VALLEYS TO GET BETTER SERVICE

Train Time to Imperial and San Joaquin Changed

Southern Pacific Provides Fast Daylight Trips

Los Angeles Resorts Expected to Benefit Greatly

Los Angeles and adjacent [illegible] sections will derive much benefit from the improved train schedules to and from the San Joaquin and Imperial valleys that will be put into effect Sunday by the Southern Pacific, according to C. L. Mathews, assistant passenger traffic manager.

The new schedules will provide fast daylight train service to and from both of the rich producing interior valleys and, it is believed, will greatly stimulate travel this summer to local resorts.

An outstanding feature of the changes is the new fast daylight train to operate through the San Joaquin Valley between Los Angeles and San Francisco. It will be christened the San Joaquin Flyer.

LEAVE IN MORNING

Northbound, the train will leave Los Angeles at 7:50 a.m., arrive at Fresno at 4:20 p.m. and at San Francisco at 10:05 p.m. In the opposite direction, the flyer will leave San Francisco at 8:40 a.m., leave Fresno at 2:25 p.m., and arrive at Los Angeles at 11:15 p.m.

This will provide a fast, first-class service through the entire San Joaquin Valley by daylight, which, especially convenient in both directions between valley cities and Southern California communities, the train will carry diner and parlor observation car.

Train No. 87 will leave Los Angeles at 12:10 p.m., for the San Joaquin Valley, under the new schedule, instead of 12:30 p.m. as No. 86 will arrive from the valley at 6 p.m., instead of 5:50 p.m. There will be no change in the schedule of the present night trains to and from San Francisco, Fresno, Bakersfield and other valley cities.

NEW MOTOR CAR

A motor car will be operated through the Imperial Valley to provide better service to and from Los Angeles. It will leave Calexico at 8:45 a.m., connecting at Niland with the Sunset Limited, which will arrive in Los Angeles at 5:35 p.m. Returning from Niland, the motor car will handle passengers from the east, leaving Los Angeles at 10 a.m. and arriving at Calexico at 5 p.m.

This will give Imperial Valley points the equivalent of an all-daylight train in each direction, and that passengers will be able to reach Los Angeles at 10 a.m., on the Argonaut at 2:30 p.m. on the Argonaut and at 11:30 p.m. on the valley motor train. In the opposite direction trains will leave Calexico at 8:45 a.m., 9:45 a.m., and at 8:15 p.m. for Los Angeles.

Train No. 46, now leaving Los Angeles at 11 p.m for Imperial Valley points, will, under the new schedule, in part at 11:30 p.m., enabling passengers to attend theaters before boarding the train.

Transcontinental limited trains [illegible] so will begin using the new schedule through Phoenix and the Colorado River Valley of Arizona on Sunday. This not only will provide a short route for travelers to the middle west and east, but will give fast daylight as well as overnight, train service to and from the Arizona capital.

BUILDERS' EXCHANGE CELEBRATES FOUNDING

The thirty-fifth anniversary of the incorporation of the Los Angeles Builders' Exchange is to be celebrated with a banquet the evening of April 8, it was announced yesterday by Ralph E. Homans, president. Invited to speak are Gov. Young, Secretary of Commerce Hoover, Senator Shortridge and Johnson, Congressmen Crail and Evans, Mayor Cryer, Supervisor Gibbs McAdoo and others. A [illegible] perity pageant, showing the standard of building construction [illegible] tained in Los Angeles, is planned to follow the speaking.

FUNERAL TODAY FOR LILY B. NICKERSON

Services will be conducted at Pierce Brothers funeral chapel today at 1 p.m. for Lily Eullis Nickerson, 49 years of age, who died at her home, 5947 Lemon Grove avenue, Monday. She was born in New York City in 1867 and came to California in 1905, settling in Compton. Mrs. Nickerson leaves a son, W. O. Nickerson, Jr., daughter, Mrs. T. J. Howlett, and a brother, W. S. Eullis. Interment will be at Forest Lawn Mausoleum.

URGES CRIME CODE

Council Requests Passage of Bills; Organization Expected to Add Voice

Adoption of a resolution urging the members of the [illegible] ably all proposed measures that will tend to [illegible] son and property, the Los Angeles City Interpost Legion went on record last night as favoring the State Criminal Code.

Home pre- [illegible] it is believed will tend to insure the [illegible] berger introduced among others were C. Judge Turtafford, Earl blic Institucommander [illegible] Council; y, area com- commander per Ingram, ingham and manders.

QUEST

rafted by the ee composed irman: Clarans, E. W.

Council has for Saturmilar object

llows:

rime is en- and propour State; riminal promended to State which

---

MARCH 18, 1927. C DAILY, 5 CENTS. SUNDAY, 10 CENTS

The Times

LOS ANGELES

In Three Parts—44 Pages

PART I—TELEGRAPH SHEET—18 PAGES

GREATER SOUTHERN CALIFORNIA

Liberty Under Law—Equal Rights—True Industrial Freedom

SPEED RAILS AT SAPIRO

Ford Suit Brings Legal Clashes

Editor Impugns Motive of Co-operatives' Organizer Despite Objections

Defense Attorney Declares Farm Groups Formed to Obtain Rich Plums

DETROIT, March 17. (AP)—Aaron Sapiro as an organizer of co-operative associations, as a lawyer and an expert on the Pacific Coast, was described today by Senator Reed of Missouri in the Chicago man's $1,000,000 libel suit against Henry Ford.

Following the opening plea for the defense, the Senator warmed up to his task in short order, attacking Sapiro's motives in working among farmers, asserting that Sapiro regretted he had declared he did not wish to know what he was doing and at the same time collected thousands of dollars.

He collected $442,000 for forming a wheat association in Alabama, evidence of which he got, and then obtained a fee for representing the organization in receivership proceedings, declared Senator Reed.

RULING DUE TODAY

Most of the afternoon session was taken up by a conference between Judge Raymond and the attorneys in their offices. William Henry Gallagher, representing Sapiro, objected to the general argumentative nature of the Senator's plea, which he said was confusing itself as to how defense was to prove the truth of several theses articles printed in the Dearborn Independent, Ford's publication, was an attack on Sapiro and his methods.

Judge Raymond permitted Mr. Reed to continue, only a quarter of an hour being left before adjournment, but said he will make a ruling today. He asked both attorneys to be as much as possible introductory of evidence, omitting relatively unimportant matter.

Mr. Gallagher completed his opening, presenting the Senator by reading the charges printed against Sapiro in the Independent into three parts. First of all, he said, Sapiro was to be attacked as an individual, to show his dishonesty as a man; then an attack had been made on him in his profession as a lawyer regarding his loyalty and faithfulness to clients.

PRINCIPAL CHARGE

The third and most often heard charge as to his work among co-operation organizations, it being charged that a member of an Indianapolis ring of Jews formed to fleece farmers.

Mr. Reed, tortoise - shelled glasses in hand, gesticulating at the jury with sardonic smiles and depreciatory glances, Senator Reed devoted most of the day telling the jury what he was to prove as to Mr. Sapiro's business methods. Seats again were at a premium and at the beginning of each session the room was filled by 42 who could not find a seat to sit down.

"We shall try to show," Senator Reed said, "that what has been printed about Mr. Sapiro in all its real essence is the truth and it is no libel on him."

Continued on Page 2, Column 3)

THE DAY'S NEWS SUMMED UP

WEATHER. Clear. Wind at 3 p.m., northwest; velocity, 6 miles. Thermometer, highest 67 deg., lowest 48 deg. Report: For Los Angeles and vicinity: Fair. For complete weather report see last page of this section.

AUTOMOBILES. Radio, Page 5, Part II. Automobile Pages, Clubs and Societies, Pages 6 and 7, Part II; Markets and Financial, Pages 11, 12, 13, 14, 15, Part I; Oil News, Page 17, Part I; Pictures, Page 12, Part II; Sports, Page 14, Part II.

BOOK OF SOUTHERN COUNTIES. Page 10, Part II.

CHURCHES. Page 6, Part I.

CLASSES IN SPANISH. Page 6, Part I.

COMMUNITY NEWS. Page 17, Part I.

DEATH CITY. State-wide gas price [illegible] cents per gallon announced by oil companies. Page 1, Part II. Two found murdered and acute [illegible] determined as cause of death. Page 1, Part II.

Drive-ons in Hollywood [illegible] sale sold to subdividers. Page 3, Part II.

Ford chauffeur arrives to take up [illegible] lawsuit laid down by [illegible] Contractor Rothwell. Page 1, Part II.

Hollywood Boulevard Christian [illegible] announces formal dedication [illegible] meeting for April 2. Page 3, Part II.

Home of Alfa-Chalmers Company [illegible] on fire, declares only co-operative [illegible] corn farmers' tilt; cites report [illegible] by citrus growers in [illegible]. Page 4, Part II.

Mayor [illegible] favorites among orators [illegible] applicants at Polytechnic [illegible] Page 13, Part II.

Mayor [illegible] cure of drug [illegible] Part II.

Mayor named president of [illegible] College for Girls. Page 1, Part II.

Will Rogers Remarks:

SALT LAKE CITY, March 17.—[To the Editor of The Times:] Hurrah for Mellon for answering the faculties of Columbia and Princeton on debt cancellation. It almost takes a sense of humor for college professors to advise Mellon on money matters. When our country does accidentally stumble on a competent man why don't they leave him alone. Notre Dame has the best football team every year because they concentrate on the business of a college and not on the business of a government. What Columbia and Princeton need is open field runners and not canceled debts.

WILL ROGERS.

CROSS-SEA FLYERS GAIN BRAZIL GOAL

Maj. Beires's Plane Wins Its Way Over Chief Part of Atlantic Dash

FERNANDO DO NORONHA (Brazil) March 17. (AP)—The Portuguese round-the-world plane commanded by Maj. Sarmento Beires arrived at this island at 10:15 this morning, completing the major part of the trans-Atlantic hop from the Bissagos Archipelago, Portuguese Guinea, on the African coast.

The aviators will take off tomorrow for Port Natal on the Brazilian mainland.

Losses in Fake Securities Run to High Figure

NEW YORK, March 17. (AP)—The public has been defrauded of $500,000,000 in the last thirty months through sale of fake securities, it is estimated by Asst. Atty.-Gen. Winter, head of the State's Fraud Prevention Bureau.

Queen Victoria of Sweden Ill on Rome Visit

STOCKHOLM (Sweden) March 17. (AP)—Queen Victoria of Sweden, who is visiting in Rome, is suffering from influenza. The queen is 64 years of age.

STATE CASE RESTED IN HALL DEATH TRIAL

SACRAMENTO, March 17. (AP)—Late today the State rested its case against Floyd Hall, on trial for the third time for the slaying of A. J. Litzberg. Francis W. Murphy and Ray T. Coughlin, defense attorneys, said the case probably will go to the jury early next week.

Bigamy charges may be faced by "baby-farm" woman. Page 2, Part II.

Belated clew in murder of Martin girls blocked when cabinet-maker ends life. Page 2, Part II.

Constitutional amendment before Legislature on diversion of State's waters awakens vast interest. Page 1, Part II.

Philip Edwards and Benjamin B. White held on murder charges. Page 11, Part II.

Film star dies instantly in Riverside auto crash. Page 1, Part II.

City Council votes for widening of Wilshire Boulevard. Page 1, Part II.

PACIFIC SLOPE. Living costs in California declared lower than during any time since war days. Page 3, Part I.

State Assembly passes measures creating Governor's council and natural resources department. Page 3, Part I.

Gov. Hunt's ax chops mercilessly at acts passed by Arizona Legislature. Page 4, Part I.

GENERAL EASTERN. Senator Reed assails motives of Sapiro at Ford libel trial. Page 1, Part I.

Dr. Frederick A. Cook, explorer and promoter, given probation. Page 1, Part I.

Passenger fined for having liquor aboard Leviathan declares stewards knew more about it than he did. Page 2, Part I.

WASHINGTON. Secretary Mellon concedes record cut in public debt with surplus to go over $500,000,000. Page 2, Part I.

Vice-chairman of new radio commission enunciates policies to forty-station hook-up. Page 10, Part I.

FOREIGN. United States tells League of Nations it will not agree to disarming against attacks by poison gas on bacteria. Page 1, Part I.

Wordy war waged by soviets and Peking over ship seizure. Page 1, Part I.

REMEMBER THIS

Only the man who knows that he is in the wrong can afford to lose his temper.

SOVIET NOTE RIDICULED

Chang Replies to Reds' Protest

Charges of Moscow Declared Ridiculous in View of Canton Meddling

Court-martial Ordered for Wife of Russian Adviser and Three Couriers

[Copyright, 1927, Chicago Tribune.]

PEKING, March 17. (Exclusive)—Mme. Borodin, wife of the Soivet adviser to the Cantonese government, and three soivet couriers who were captured by the northern forces recently, have been ordered to Peking for court martial on a charge of espionage.

Marshal Chang Tso Lin, the Manchurian warlord, is greatly concerned over the formation of Kuomintang groups in Manchuria, where a number of arrests have been made. Much soivet propaganda is being spread in the Chinese Eastern Railway zone.

SHANGHAI, March 17. (AP)—A wordy battle is going on between Peking and Moscow over the seizure of the Russian vessel Paniat Lenina and the arrest of Mme. Borodin and three soviet couriers. In a new note demanding the release of the couriers and the vessel, the soviet government accuses White Russians of placing suspicious documents aboard the boat to afford a pretext for its seizure and conversion into a warship.

Marshal Chang Tso-Lin, war lord of the Northern Chinese armies, who has ignored the two previous soviet protests, makes the charge that Russia not only has violated the Sino-Russian agreement, but has ignored international obligations by abetting the Nationalist movement at Hankow.

PROTEST AMUSING

"Considering that the Sino-Russian agreement of 1924 and all international codes are thrown to the winds by the very presence at Hankow of Michael Borodin, and his fellows who play such an important part in the denationalized Nationalist movement," he says, "it is amusing and ridiculous that the soviets should charge the Chinese with violation of international law."

He says that the presence of "Red propaganda" aboard the Paniat Lenina was incontrovertible evidence of violation of the agreements.

Some interruption of telegraphic communications with the fighting areas west and northwest of Shanghai today prevented definite news reaching here. Whether this lack of news is screening new movements, especially around Wuhu, is not known. That city was captured by the Cantonese recently.

Early today the Kiangnan docks, where a number of American vessels are being built, were seized by Gen. Pi Shu-Chen, who maintained he needed them for the repair of warships of the northern forces. An American warship immediately was dispatched to the docks.

UNREST SPREADS

There were rumors of negotiations between Gen. Pi, commanding the Shantung troops in Shanghai, and Gen. Chang Kai-Shek, commander-in-chief of the southern armies, for the purpose of arriving at an agreement whereby Shanghai could be peacefully occupied by the Nationalists.

The industrial unrest gradually is spreading, 20,000 mill hands now being affected.

The latest victim of the labor terrorists was the wife of the Chinese chief inspector of tramways, who was shot dead in her home. The murderers escape.

The position of the Salt Gabelle, which is the security for several foreign loans, is becoming serious. Owing to the rapacity of the northern and southern war lords the only revenue the Gabelle is able to retain, apart from that required to cover expenses, is from Chihli Province, and even that is becoming precarious.

Girl Posing as Man Gets Job in Kern Hospital

BAKERSFIELD, March 17. (AP)—The story of how Gladys Maryon Lindley, 21 years of age, otherwise known as "Billy," masqueraded as a male orderly at the Kern General Hospital for three months without detection, was told today by Dr. Joe Smith, superintendent. His story was confirmed by the girl's mother, Mrs. Scott Lindley of Bakersfield.

The girl's identity was discovered by a teacher to whom she had gone to school. The girl immediately resigned.

The girl first tried to obtain a position at the hospital as a nurse, and, failing in that, returned later dressed as a man and was employed as an orderly.

A real desire to do hospital work was given as the explanation of the masquerade.

PHONE IT TODAY!

Your want ad for the forthcoming Sunday Times should be inserted as early as possible today or tomorrow morning.

An expert ad-taker will receive your copy "as is" or, if you wish, write it for you.

MEtropolitan 0700

SUNDAY TIMES WANT ADS

"Black Bottom"

MOTOR BILL FAVORED BY COMMITTEE

Recommendation Given in Senate for Measure to Strengthen Present Act

SACRAMENTO, March 17. (Exclusive)—The Senate Motor Vehicles Committee today recommended the bill introduced by Senator Breed strengthening the Motor Vehicle Act. Authority is given the department to weed out incompetent and reckless drivers. The bill, according to J. Allen Davis, representative of the Automobile Club of Southern California, makes an examination of applicants for operators' licenses compulsory, which hitherto has been discretionary. By assembling statistics on accidents and arrests, the division, under the bill, will be able to take action against reckless drivers by canceling their licenses with the power to force them to undergo examinations before renewals.

Further safeguards against automobile thieves are added by the Breed amendments. The division is required to issue a duplicate registration card to be carried in the car during the registration period. At the present time no certificate is carried in the car during the period required to issue new plates. Police departments are required to report stolen vehicles after cuts week to the division, which must check stolen-car records before registering or transferring registration of any motor vehicle. Garages are required to notify police departments of any vehicle stored for more than thirty days, when the proprietor does not know the name or address of the owner. The five-day notice is waived in cases where persons are found injuring or tampering with a motor vehicle.

In addition to clarifying the act the Breed bill also permits juries to fix the penalty for driving a motor vehicle while intoxicated. This amendment was desired by police departments and districts attorneys who have failed heretofore to obtain convictions under the present act.

TORNADO IN ARKANSAS KILLS EIGHT

Many Also Injured When Storm Wrecks Dwellings in Night Near Benton

BENTON (Ark.) March 17. (AP)—A tornado, apparently sweeping from the south and southwest, devastated several small communities near here tonight and left eight known dead and fifteen to twenty injured, several seriously.

A revised death list, issued at a hospital here follows: Mrs. Edgar Smith, Klondyke; Inez Smith, 6 years of age, and Clifton Smith, 2, her children; Lennie Cash, 22; Matthew Cash, 17, and Artis Cash, 15, sisters and brothers of Mrs. Smith; Lloyd McAlister, 20, of Willis, and a Miss Moddy, at Mountainview.

The tornado is said to have struck Klondyke about 9 o'clock, approaching from the southwest. Almost simultaneously, it is believed, it swept through Mountainview, Collegeville, Willis and Alexander, where the State Training School for Girls is located. Several of the buildings at the school were blown down and two women were hurt. The McAlister youth was instantly killed when the home on the Benton-Hot Springs highway blew away.

Coolidge Binds Up Hand Lamed by Handshaking

WASHINGTON, March 17. (AP)—President Coolidge was required to apply bandages today to a lame right wrist and hand, the cause of which remains somewhat of a mystery at the White House.

Everett Sanders, his secretary, said the wrist and hand had been bothering the President for several days and when they became swollen today Mr. Coolidge was advised by his physician, Dr. James J. Coupal, to apply bandages.

The President was able to use his hand, however, to sign the numerous papers which came to his attention and appeared not to be suffering any pain.

There is no infection in the wrist nor any broken bones, it was said. It is believed by some that the lameness was caused by the continuous handshaking in which the President must indulge.

Hundreds of callers were greeted daily by Mr. Coolidge at the White House until recently, when he temporarily abandoned the practice of receiving the callers for handshaking. In addition the President shook hands with a thousand or more persons at each of the formal White House receptions held this winter.

Two Executed for Murder in Dual Love Pact

OSSINING (N. Y.) March 17. (AP)—Two men, convicted of the murder of the husband of the woman they both loved, were electrocuted in Sing Sing prison late tonight. They were Joseph Frila, 32 years of age, and Joseph Provenzano, 35, sentenced to death for the slaying of James Lemardi in Rochester in 1925.

Mrs. Lemardi, the mother of three children, is serving a twenty-year sentence in Auburn prison for her part in the plot.

The State at the trials of the three contended that Provenzano and Mrs. Lemardi induced Frila to shoot the husband so that Provenzano and the wife could elope. Frila testified for the State against the others and said that Mrs. Lemardi pretended to be ready to go away with him if he would kill her husband.

De Pinedo Hops Off on Perilous Brazilian Trip

RIO DE JANEIRO, March 17. (Exclusive)—Commander Francesco De Pinedo hopped off from San Luis de Caceres at 3 p.m. today for Gusiara-Mirim and Manaos, but as he now has entered the Brazilian tropical jungle zone, which is devoid of communication, no news of his progress can be expected for some time.

Embarking on such a journey in a hydroplane is characterized in some quarters as the most daring feat yet attempted by the flyer.

Julia Marlowe Urges Censors to Clean Stage

NEW YORK, March 17. (AP)—Julia Marlowe thinks the only way to clean up the stage is by censorship, either city or State. The actress told her views to the woman's graduate club.

Her husband, E. H. Sothern was in the audience.

REDS OFFER REPAYMENT OF OLD LOAN

Soviet Proposes Annuities of $11,000,000 to France on Borrowings of Late Czar

PARIS, March 17. (Exclusive)—The soviets offer to pay France $5,000,000 gold francs ($11,000,000) annually for sixty-two years to discharge the Russian debt of $800,000,000 contracted during the Czar's regime, it is reliably reported here.

France is insisting on annuities of $16,400,000, with reduced initial payments during the first ten years.

The Red Foreign Commissar, Georg Tchicherin, has completed a cure at Frankfort and is coming to Paris to confer with Foreign Minister Aristide Briand and Premier Poincare to seek an accord and to sign an agreement for funding the debt.

Christian Rakovsky, the Russian Minister in Paris, saw Foreign Minister Briand and arranged the appointment for M. Tchicherin, who, after completing the negotiations will proceed to the Riviera for a rest.

It is learned that the Bolsheviks decided to settle the debt question with France in view of the persistent refusal of the United States to recognize the soviets and the trouble with Great Britain, which has stretched to the breaking point, and also on account of Italy's recent recognition of Bessarabia as a Rumania province.

The problem is complicated by Moscow's insistence that France open large long-term commercial credits to enable the soviets to obtain manufactured goods and other commodities. The strengthened franc which paralyzed France's industry since its recovery last summer will be a powerful factor in inducing Paris to accept the agreement, as it provides an outlet for French manufacturers who have been idle since the franc doubled in value, and have been prevented from underselling foreign competitors as they did during the depreciation period.

Professional Women Win in Hour Bill Fight

SACRAMENTO, March 17. (AP)—California's professional women tonight won their fight to prevent the positions they occupy in the business world being brought under the provisions of the eight-hour law. The Assembly Labor and Capital Committee at the third session at which the bill, Assembly Bill No. 302, Williamson, was considered, by a vote of 7 to 5, tabled the measure after a motion to pass it out with do-pass recommendations had previously been defeated.

The women opponents of the measure branded it as an attempt to restrict them in their efforts to reach executive positions in banks, insurance companies, real estate and similar offices.

The committee, after the same number of hearings, however, passed out Assembly Bill No. 263, Scudder, under which women egg candlers will be permitted to work more than eight hours a day in cases of emergency.

PROFITS LARGE ON CROWN JEWEL SALE

LONDON, March 17. (AP)—The belief prevailed today that yesterday's auction sale at Christie's of jewels once belonging to the imperial family in Russia gave a good profit to the vendors. The dealer who bought the jewels in Russia, says the Sketch, is Norman Weisz, a naturalized Briton, who was born in Hungary. The sale netted £30,561, or about $154,000.

PROBATION FOR COOK

Explorer to Get Freedom

Order for Release Will be Sent to Leavenworth Prison Today

Justice Department to Fight Wide Powers Granted Federal Judges

FORT WORTH (Tex.) March 17. (AP) Probationary freedom for Dr. Frederick A. Cook, Arctic explorer and promoter, was granted here today by Federal Judge Wilson under a two-year-old Federal probation law. The order freeing Cook will be forwarded tonight or tomorrow to Leavenworth penitentiary, where Dr. Cook, who still says he is the original discoverer of the North Pole, is serving a fourteen-year sentence on charges of misuse of the mails for oil-stock promotion.

The prisoner will be paroled to Erskine Williams, Forth Worth attorney and churchman, while the government is preparing an appeal, which may go to the United States Supreme Court. Dist.-Atty. Zweifel filed formal notice of appeal.

The probation, which is for five years, was granted under the law passed March 4, 1925, which gives Federal District Judges authority to liberate defendants. The present case is one of the few in which this authority has been exercised. Government attorneys deny that a judge has power to grant probation after a prisoner has begun serving his term, and a few cases thus far tried appear to be in conflict, according to Asst. Dist.-Atty. McCutcheon.

RADICAL DEPARTURE

In holding in favor of Cook Judge Wilson stated that the new law is "a radical departure, without parallel," and gives the trial judge control over the prisoner until the termination of the latter's sentence.

"The act gives District Judges, in some senses, pardoning power not enjoyed by the President," said Judge Wilson.

He stated that, in his opinion, the original sentence against Cook was excessive, that Cook now is a pauper, and that if he served his full sentence he would be 75 years of age when released.

Probation amounts virtually to suspended sentence. At the end of five years, he will be eligible for complete freedom by pardon and will be forced to return to prison unless the President commutes the sentence or grants pardon.

Probation differs from parole. Under parole a prisoner continues under observation until the limit of his sentence.

JUSTICE DEPARTMENT EXPECTS TO TAKE ACTION

WASHINGTON, March 17. (AP)—The Department of Justice will have something to say about a move initiated today in Fort Worth by Federal Judge Wilson to have Dr. Frederick A. Cook released on probation from Leavenworth penitentiary, but just what it will be has not been disclosed officially.

Departmental officials, from Atty.-Gen. Sargent down, declined to comment on Judge Wilson's action. It was generally conceded, however, that under a law enacted in 1925, he and other Federal jurists have power to suspend sentences and place persons convicted in their courts on probation, but doubt appeared to exist whether probation could be granted after a part of the prison term had been served.

This seemed to be the nub of the question, so far as the Department of Justice, which pressed the conviction of Dr. Cook on charges of using the

(Continued on Page 2, Column 2)

POISON GAS BAN DENIED

Such Defense to be Kept Up

Washington Note to League Refuses Disarming for Chemical Warfare

United States Will Continue Research and Drill to Cope With Attacks

GENEVA (Switzerland) March 17. (AP)—Whatever attitude the United States and the world eventually may adopt toward the employment of poison gas in war time, League of Nations circles read from a document from Washington presented to the League today that the United States government has no intention of dropping preparations for defense against possible poison gas and bacteria attacks.

In the memorandum which created considerable comment in Geneva, the United States throws cold water on the suggestion that the countries should discontinue their interest in chemical products because chemical factories can be transformed into war instruments. Washington contends it is well known that a great majority of chemical products which can be used for military purposes in war time are essential to the daily peace time life of industry.

REFUSES TO ACCEDE

After emphasizing objections from the American viewpoint to the proposal to make international agreement concerning seminar industries, Washington remarks that the same attitude applies to possible accords concerning means for hindering the convertibility of chemical factories into factories for the manufacture of poison gas. The American note then flatly rejects the proposal to have banned as a crime military or civilian drill, including airplane drill, in the use of poison gas and bacteria.

"It may be pointed out," the memorandum says, "that no nation could safely agree to refrain from preparations for defense against attack by chemical warfare regardless of the existence of international conventions prohibiting the use of such warfare.

"To prepare against attack by such warfare, training in chemical matters is essential. To forbid absolutely training in the use of poison gas and bacteria would, in the broadest meaning, put an end to chemical and medical research. Such a measure would be impossible to administer."

OTHER REJECTIONS

There is vigorous reiteration in the document of American opposition to any form of international supervision of armament once an armament limitation agreement is reached. As for the suggestions of the League Commission for the study of the economic aspects of disarmament that there should be regulation of certain essential national industries, it is also declined by the United States, as is a recommendation for international agreements for an exchange of information and rationing of manufactures in seminar industries.

RUSSIA STILL HOLDS GRUDGE ON SWITZERLAND

MOSCOW, March 17. (AP)—Commenting on a report that France, Germany and Poland intend to ask the soviet government to take part in an international disarmament conference next fall, the Isvestia says Russia is willing in principle to participate. The newspaper adds, however, that if the inviting powers really wish the soviet government to join in the conferences, it must be convened outside Switzerland.

NOTE ON POISON GAS ONLY REITERATION OF OLD POLICY

WASHINGTON, March 17. (AP)—Official comment in amplification of the

(Continued on Page 2, Column 6)

VALENTINO'S FRIEND WROTH

Unable to Fight Duel With Count de Clairmont in Elopement Row, Mennilo Files Suit

NEW YORK, March 17. (Exclusive)—It is to be regretted, sighs Signor Frank A. Mennillo, wealthy Italian-American business man intimate friend of the late Rudolph Valentino, that in these Stati Uniti gentlemen are forbidden by law to avenge insults upon the field of honor. It is to be regretted that in this modern day and age a gentleman must seek such redress in the courts of law.

He who calls himself Count Robert Ramon Louis Phillipe De Clairmont, son-in-law of Don Francisco Duenas, proprietor of about half the acreage of the republic of Salvador and Ambassador from that country to Washington during the Wilson regime, says he is equally regretful. The Count is widely known to American society of Narragansett Pier and White Sulphur.

If iron bars were not the punishment for dueling in these parts, the Count Robert Ramon, etc., says he would gladly relieve the flung gauntlet of Sig. Mennillo.

"Swords or pistols," declared the Count today, are far more to his liking than libel and slander suits and orders to show cause, with lawyers for seconds.

PAPERS SERVED

His challenge to meet the Count on any island in the Caribbean at any sunrise the Count selects with weapons of the Count's own choosing having been ignored, Sig. Mennillo has taken the only recourse left to him. Benjamin F. Schreiber, 66 Broadway, attorney for Sig. Mennillo, today caused the Count to be served with papers in a $50,000 libel suit at his domicile, 45 West Seventy-first street. The difference between the Count and Sig. Mennillo grew out of elopement of Senorita Maria Sara Edelmira, beautiful young daughter of Don Francisco Duenas of Salvador. This happened in Pasadena, Cal., November 20, 1924, and the senorita is now Countess De Clairmont and mother of the Count's 4-months-old son.

The Duenas have never forgiven the Count. He, they declare, violated every code of honor of a gentleman when as a friend of the family he persuaded Edelmira, then only 18, to steal away and become his wife.

The Count, the Duenas say, is nearly 50. They declare that his right to his title has never been established to their satisfaction. They cannot forget that in 1918 he was arrested and detained for months on Ellis Island by agents of the Department of Justice under suspicion of being a German spy. It does not matter to the proud Duenas—Countess De Clairmont's grandfather was President of Salvador—that the Count was cleared of this charge.

WITHOUT MEANS

The Count, if he is one, they declare, is without means and has never been able to maintain their daughter in the manner to which she had been accustomed.

Sig. Mennillo has long been a trusted friend of the Duenas. He was as indignant as they when he learned of the elopement.

His suit against the Count is based on a letter written by De Clairmont June 5, 1925, to Robert Aguilar of Pasadena. Aguilar is a cousin of the Count's wife and is a millionaire coffee exporter. Incidentally, the Count has made Aguilar the defendant in a $100,000 slander action.

In this letter De Clairmont referred to Mennillo as a "scoundrel." He wrote that Mennillo had been saying untrue things about him in a desire to injure him with the Duenas.

(Continued on Page 2, Column 3)

DEBT CUT TO BE BILLION

Record Surplus for Nation

Secretary Mellon Concedes $500,000,000 Receipts Over Expenditures

Tax Reductions After Next Year Thought Probable by Treasury Head

WASHINGTON, March 17. (Exclusive)—The largest reduction in the public debt on record may be accomplished in the present fiscal year ending June 30, next.

Secretary of the Treasury Mellon conceded officially today for the first time that the surplus, representing the difference between ordinary receipts and ordinary expenditures will be considerably in excess of $500,000,000. Heretofore while members of Congress and others have insisted that the $500,000,000 mark would be reached, Mr. Mellon has been unwilling to boost his estimate beyond the $383,000,000 total announced by the Budget Bureau last December.

That the surplus will actually exceed $600,000,000 and may go as high as $700,000,000, is now asserted by some of the experts whose estimates have usually been considerably above those of the Treasury and whose predictions have been made good in previous years.

MORE THAN BILLION

A surplus of $500,000,000 will mean an actual debt reduction for the fiscal year 1927 in excess of $1,000,000,000. Debt retirement through the statutory sinking fund will amount to nearly $340,000,000 and retirements from payments from foreign nations will represent more than $230,000,000. Debt retirements otherwise than by means of the surplus will amount to about $570,000,000. Adding a $500,000,000 surplus to this amount will mean a total reduction in the public debt of $1,070,000,000.

The debt reduction has exceeded $1,000,000,000 in only three of the last seven years, the highest total being in 1920, when the debt was cut down by $1,185,000,000. In 1922 the debt reduction amounted to $1,014,000,000, and in 1924 to $1,098,000,000. The debt was reduced in the fiscal year 1925 by $735,000,000 and in 1926 by $673,000,000. The total debt on December 31, 1926, was $18,975,349,726.

If the surplus runs as high as $618,000,000 and many financial experts believe it may, the record debt reduction of the year 1920 will be equaled. A surplus above this amount will mean the breaking of all records in annual debt retirement.

INCOME TAX GROWS

While the Treasury still lacks accurate totals on income tax receipts of this week it was indicated that at least $580,000,000 has been collected. This amount would represent an increase of $85,000,000 over March income tax payments in 1926. Complete reports from the internal revenue collectors may bring the total up above $600,000,000.

Secretary Mellon was cautious in drawing conclusions as to possible tax reduction next winter. He pointed out that this year's surplus will be automatically absorbed in debt reduction and that the question affecting tax reduction is the amount of the surplus next year and the year thereafter. He did concede that the fact that income tax payments under the 1926 revenue law had exceeded expectations would point to increased revenues in future years, provided business conditions continue on a favorable basis.

Second Liberty loan 4 1-4 per cent bonds thus far converted into five-year 3½ per cent notes, total $1,146,000,000. The conversion offer remains open until the 22nd inst. The second Liberties outstanding amount to about $3,000,000,000. The balance of the issue will probably be called by the Treasury for redemption in November. The average interest rate on the public debt will probably be brought down to about 4 per cent when the conversion of second Liberty bonds is completed. Heretofore the average rate has been about 4.1 per cent.

DR. COOK WINS FREEDOM ORDER

(Continued from First Page)

mails to defraud while an oil promoter, is concerned and its determination is expected to have far-reaching effect.

BAD EFFECT FEARED

Departmental officers declined to say whether Dist.-Atty. Zweifel had advised them that he had filed notice of appeal, but it is regarded as certain that when such a word is received, he will be told to press that action. That would throw the question into the United States Circuit Court of Appeal and pending a decision there, in the opinion of officials here, Dr. Cook might be denied his freedom.

The probation law of 1925 empowers judges to revoke or modify conditions of probation, but makes no specific reference to whether such clemency could be accorded after part of a sentence is served. No final test, it was said at the Justice Department, has been made of the scope of the probationary power of Federal judges, although the Cook case opens the way for a ruling.

In the event it is established definitely that the 1925 law gives judges authority to curtail prison sentences even after they have gone into effect, departmental officers here recognize the widespread use of such power that might result.

Under prevailing practice Federal prisoners are eligible to parole after serving a certain portion of their sentences but control of such clemency is left with the department and not with the judges before whom prisoners were tried.

As for Dr. Cook he would not be eligible for parole until 1930.

DR. COOK'S HEALTH REPORTED EXCELLENT

LEAVENWORTH, (Kan.) March 17. (AP)—Dr. Cook, who has been in the United States penitentiary here since April 6, 1925, for several months has been detailed to duty as editor of the New Era, prison publication. He is in excellent health, it was reported today at the prison. He was described as being "full of pep." Dr. Cook, previous to his editorship of the prison paper, served as an assistant to the prison physician.

While Greater London's population continues to increase, the city itself now has only 18,530 people, compared with 128,129 in 1801.

NEW SPAT PART OF STOCKING

Atlanta's Fair Sex Takes up Camouflage Article for Spring Wear

ATLANTA, March 17. (AP)—With the coming of spring camouflage spats have captured Atlanta's debutantes.

Young and old swains who watch the daily parade of far-famed Peachtree street at first thought style creators were a few weeks late in offering women some protection against cold weather.

Further inspection, however, revealed they are not spats at all, but merely stockings which do not begin as old-fashioned stockings until several inches above the ankle. The ostensible spat is really a part of the hose and comes in all colors.

REED ATTACKS SAPIRO MOTIVE

Senator at Ford Libel Trial Hurls Accusations

Counsel for Opposing Group Offers Objection

Judge Will Decide Today on Further Diatribes

(Continued from First Page)

to say of a man who is a Jew that he is a Jew. This is the same kind of a case it would be if Mr. Sapiro were a member of any other race.

"I believe the court will tell you that Mr. Sapiro cannot capitalize here on any sympathy that may be felt for the people of his race. He asks $1,000,000 from Ford and the Dearborn Publishing Company, and that is what we are going to try in this case."

ATTACK FOUGHT

The defense attorney spent some time telling of operations of Sapiro among the tobacco growers of Kentucky and the formation of the Burley Tobacco Growers' Association. One of the points to which Mr. Gallagher objected, during the conference with the judge, was the Senator's attack along this line. Gallagher told the judge this all had been brought out in trials in Tennessee and Kentucky in which the association had been exonerated, as well as Sapiro, of any questionable motives.

Bernard Baruch's name was brought into the case when Reed promised to prove that at Baruch's suggestion Sapiro went to Kentucky and through a committee of five, named by Sapiro and Robert Bingham, publisher of the Louisville Courier-Journal, formed a tobacco co-operative association.

Members of the committee which included Mr. Bingham made millions out of the sale of warehouses to the co-operative, evidence will show, said Senator Reed.

"Three of the five, James C. Stone, Ralph M. Barker and John T. Collins, were warehouse men," said the Senator. "Evidence will show that Stone unloaded a warehouse worth not more than $125,000 for $250,000. Barker sold two valued at $70,000 for $150,000, while Collins also got an exorbitant price for one.

STATES PREPARED

"Edward Simms had no warehouse and soon lost interest in the committee, and Collins died, leaving the active work and control to Bingham, Stone and Barker. They prepared all the slates of officers and boards of directors. Sapiro himself prepared the articles of incorporation and by-laws of the Burley Tobacco Growers, including the stipulation that 'fair prices' were to be paid for warehouses.

"Within a few days after the association was incorporated, 119 warehouses were bought at a price of $2,000,000.

"Sapiro told the tobacco producers of North Carolina he could get all the money he wanted from the War Finance Corporation, of which Eugene Meyer, Jr., was the head. At a meeting of growers Sapiro quoted Meyer to the effect that he would back co-operative marketing 'to the last ditch.'

"Mr. Sapiro said he would have no trouble getting all the money he wished, and that money was government money—your money and my money."

Meyer is one of several prominent men mentioned in the series of articles in the Independent that attack Sapiro's activities.

Coercion often was used in getting towns to aid in forming co-operatives, he charged, citing the case of Wilson, N. C., where they were told if they did not get behind the movement grass soon would be growing in their streets.

SET HIGHER PRICE

"And in this same town," the Senator said, "tobacco growers got in the open market 45 per cent more than members of the association did."

Mr. Reed was interrupted frequently before the conference with the judge, by Mr. Gallagher, who objected to the attacks against Sapiro and who believed the Senator should confine his statements as to evidence to be introduced to prove the truth of assertedly libelous articles.

Turning quickly toward the judge the Senator said, "Your Honor, as a capable attorney I have carefully examined this statement and I do not believe the matter to be purely argumentative. I intend to introduce evidence to prove its truth."

He was permitted to proceed.

"At the time Mr. Sapiro entered these co-operative organizations he had never owned a farm in his life, never plowed a furrow or sowed an acre of grain. He was a city boy and grew up a city man," said Mr. Reed, who read several speeches of Sapiro's in which he told of his life as an orphan, and fight for an education. Sapiro had told of his youth and early struggle to "illustrate why he was interested in helping the farm without, as he said, money recompense.

SMILES IN DERISION

Reed smiled in derision as he read the addresses, and as he completed one he looked over his glasses at the jury sternly, saying, "from the organization he formed after that speech he collected $140,000."

Learning about co-operative organizations in California, Reed said, Sapiro conceived the idea of going to the farmers of the United States and the fruit growers and laying before them a scheme for marketing, telling them "they would be able to control the marketing of their products and fix prices.

"In this way, Sapiro told them, they could make huge profits, grow rich and prosperous, live in fine homes and educate their children in colleges," said the Senator.

"Evidence will show his scheme was purely for the benefit of Sapiro, that he was not a farmer nor any of his people.

"He developed two pet schemes, one of them being to extend the mere matter of selling the goods on the market to what they call the 'processing' of the goods, that is, sometimes to a partial manufacture. Sometimes the storing of goods was contemplated. The other was a matter of organization.

GROUPS FORMED

"The plan was to go into a community, interest certain parties, generally persons who were directly interested in selling warehouses or gaining some advantage, getting up what Sapiro called a preorganization committee. These preorganization committees then would proceed to interest the farmers.

"The preorganization committee, almost always Sapiro's men, would control selection of the boards of directors and of the executive committees. So he starts in with the preorganization committee gaining control. One way this was done was by making it profitable to these people who constituted his preorganization committee or his early boards of directors.

"For instance, he would get together the owners of warehouses and drying plants and other plants engaged in handling agricultural products. They would be made into a preorganization committee, which would take over the plants, factories and warehouses of the gentlemen who had gone in with Mr. Sapiro, and would take them over at handsome prices."

Senator Reed said as a means of tying people to him, Sapiro paid almost unheard-of sums to warehouse owners whose influence Sapiro desired. He attacked the contracts signed by the associations with farmers as being too binding.

RAISIN MEN DENY SAPIRO'S CONNECTION

FRESNO, March 17. (AP)—Aaron Sapiro, California attorney, suing Henry Ford for libel, was never connected with the Sun-Maid Raisin Growers or the old Sun-Maid Association, according to a statement from officials of the Sun-Maid Raisin Growers here tonight.

Officials, however, admitted that they followed Sapiro's speeches in campaigns in other States and noted that, while he did not say that he ever worked for the growers here, that his speeches usually contained this sentence: "Look what we did in California." The officials held he had a right to say that, since he is a Californian.

Many times during the past years the officials here received inquiries as to Sapiro's services here, but invariably replied to these letters that he never was counsel for the raisin-growers' organization and referred these inquiries to the California Prune and Apricot Growers' Association in San Jose, where the officials said they understood he at one time was connected.

HEAVY RAINS FLOOD TOWN IN OKLAHOMA

McALESTER (Okla.) March 17. (AP) Heavy rains last night temporarily flooded McAlester. Some families were aided to safety when waters from Sandy Creek arose above floor levels. Water more than two feet deep rushed through many store buildings.

LEVIATHAN WET, SAYS ALMY

Cowboy Husband of Paris Mannequin, Fined for Having Liquor on Liner, Says Stewards Sell It

NEW YORK, March 17. (Exclusive)—Frederick Almy, Arizona cowboy, widower of the Dowager Lady Michelham, one of England's wealthiest peeresses, and now husband of Jean Dibble, as the Rue De La Paix's most beautiful mannequin, paid a fine of $635.80 today under protest for the two crates of 179 bottles of champagne, cognac, whisky and beer found in the passageway to his suite on the Leviathan when the American liner docked Tuesday.

And then the big blond boy of the wide open spaces of the West and of the wider-open places of Paris and London took off his tortoise-shell glasses, nervously played with his fedora and told the wide, wide world that there is booze on the United States liner Leviathan; that the stewards sell it to the passengers and the passengers drink it within eye range of the big steamship's captain; yes, even within gun range of the Statue of Liberty.

AGREES TO FINE

First Almy had a twenty-seven-minute session with Edward A. Barnes, assistant solicitor of customs, at the customhouse. After Mr. Barnes had gone into the matter Almy decided to pay a fine of $635.80 to keep the case out of the courts, but only on the understanding that it was a fine for failing to declare the liquor on his baggage list.

Almy queried, "Why should I want to bring in liquor when I can get all I want down in Arizona?"

The cowboy told Barnes that two stewards knew more about the liquor in the two packing cases than he did and that he did not blame the stewards for selling liquor to passengers because they were so poorly paid.

"Do you mean to tell me that liquor is being sold and dispensed on the Leviathan?" Barnes asked.

"I'll say so," said the cowboy.

'Are there any gay parties or heavy drinking?"

"I wouldn't say that, but those who wanted something could get it."

"Take Mr. Schwab," said Almy, referring to Charles Schwab, the steel man, who was a fellow-passenger on the Leviathan. "I'm sure if he had wanted a bottle the stewards would have got it for him if they had had to break their necks or steal it.

LIQUOR ON TABLE

"I know a man who got so thirsty on the Leviathan than he paid $50 for six bottles of beer.

"You can't live on a ship and not know everything that is going on. If the captain doesn't know what goes on on the ship then there ought to be another captain. I had champagne at my table."

"Was your table near the captain's?" asked the assistant solicitor.

"Well, it won't be hard for you to find out how near it was."

"Did you drink any of this champagne within the three-mile limit?"

"I drank it right down here at Quarantine."

Commodore Herbert Hartley, commander of the Leviathan, denied there was any liquor sold on the ship.

"This is all news to me," he said. "I do not know Mr. Almy, and if liquors were served on the ship I do not know any thing about it. I will not go about the dining-room sticking my nose into passengers' glasses to see what they are drinking. I have never done it and I am not going to start it now.

CAN'T SEARCH BAGGAGE

"If people elect to take liquor aboard in their baggage we have no way of finding that out. It is not our business to search passengers' baggage. If we attempted anything like that we would not be running our ship long.

"All sorts of charges in every instance anonymous, have been made about liquor on the Leviathan but no liquor is sold openly or otherwise on that vessel.

"There are many people who drink at the table at mealtime, but I don't—it may be ginger ale they are drinking.

"I do know there is no drunkenness on the Leviathan. During the course of every trip our officers make a thorough search to find out if there is any liquor among the crew. During the last trip the chief steward reported seven bottles."

Commander Hartley added, "If I thought a passenger would not come to my table because he had liquor with him I would be disappointed.

Almy said he was leaving at once for Arizona, where he planned to climb to the top of the highest mountain in the State—Payson, 110 miles from the nearest railroad station and seventy miles from a telegraph office."

UNIVERSITY HONOR RULE UNDER FIRE

Charges of "Cheating" at Berkeley Bring Demands for Investigation

BERKELEY, March 17. (AP)—Charges of "cheating" and "exploitation" in connection with the "honor system" of conducting student examinations have brought about a demand for an investigation of the system at the University of California.

Acting on charges made by individual members of the faculty, the university council of the academic senate today appointed a committee of nine students to answer the charges for the entire student body.

The student paper, the Daily Californian, declared that to remove the honor system, which had its inception on the University of California campus, would "shatter the foundation of student government."

The system has been under scrutiny for some time, it was revealed, when the council declared it previously had rehearsed the situation and had heard complaints from professors who charged that in some classes 50 per cent of the students cheated during examination.

The point at issue is the provision which allows professors to leave the classrooms unless their presence is necessary for the presentation of the examination.

MENNILLO IN SUIT FOR HONOR

(Continued from First Page)

Mennillo, he declared, blasphemed the Count's mother and father. The Count wrote that he did not believe the reputed statement of Mennillo that Don Francisco would knock his son-in-law down if he ever met him. But if Don Francisco did say that De Clairmont wrote that he was willing to meet his distinguished father-in-law on the field of honor.

Said the Count: "I wish to state to you that I fought three duels in matters of honor and faced death three times. Then you will believe that I always will be ready in a gentlemanly way to meet any honorable representative Mr. Dumas may send to me—to face any debout in matters of honor."

Sig. Mennillo has written to Walter E. Ernst, 170 Broadway, counsel to De Clairmont, accepting this challenge in his own behalf. Sig. Mennillo is still awaiting a visit from the Count's legal seconds.

Ernst admitted that his client wrote the letter, but says that De Clairmont was justified. He stated that the Count's anger was aroused when he was informed that Mennillo had told people that De Clairmont dared not come to New York because a charge of blackmail had been lodged against him.

Ernst said this was not true and that his client would shortly sue Mennillo for $100,000 for slander. Mennillo for years was Valentino's closest friend. He was with the actor when he died. He has been active in politics and served as vice-chairman of the Italian-American national campaign committee for the election of the late President Harding.

Convicted Wife Beater Escapes Whipping Post

EASTON (Md.) March 17. (AP)—Leo Donnelly, convicted wife beater, dodged ten lashes at the whipping post today when Circuit Judge Jackson upheld his appeal against the sentence, imposed by Magistrate Green.

A thirty-day jail sentence imposed on Donnelly was upheld. He was convicted of beating his 19-year-old wife.

Spaj Atkinson, who is blind in one eye, is deaf and is paralyzed in one leg, recently sold one of his pictures composed of butterfly wings to the Queen of England.

BAN ON POISON GAS REJECTED

Washington Objects to League Proposal

Will Not Consent to Chemical Disarming

Memorandum Causes Stir at Geneva Session

(Continued from First Page)

American attitude as expressed in the observations of the Washington government made public today in Geneva was not available tonight, nor did the State Department appear to attach great significance to the document. It was sent to Geneva in reply to a request from the League of Nations secretariat for comment on the report of one of the subcommittees of the League's joint commissions on armament.

In other respects the communication appeared to be a refteration of the position taken by the United States frequently in the course of international conversations on such points as supervision of the carrying out of arms limitations agreement, control of present manufacture of arms and similar questions.

The American viewpoint as to every phase of the gas warfare discussions was fully developed in the course of the various discussions that have been held at Geneva in connection with arms shipment control proposals.

At the close of the war, the United States eliminated from its military service all field forces of the Chemical Warfare Service. It retained, however, a research organization in order to keep abreast of developments in poison gas or other type of chemical warfare.

The policy that was then announced was that the American government frowned on the use of poison gas in war but that it intended to be prepared to protect itself and to retaliate in the event that it should be attacked with poison gas or other poisonous chemical agencies. There has been no change in that policy, nor is it believed that the observations submitted by the United States in reply to questions raised in the report of the Geneva subcommittee reflect any change of attitude.

The report of the committee was received from the League for comment in December with the request that a reply be made within a brief time. The State Department announced at the time that it could not comply within the time period but would submit its views as soon as possible.

All nations were asked similarly to express their views on the committee report, and these expressions are understood to form a part of the documentary exhibits with which the Preparatory Commission on Arms Limitation at Geneva also is dealing.

UNITED STATES MEMORANDUM FINAL BARRIER FOR FRANCE

[Copyright, 1927, Chicago Tribune.]

PARIS, March 17. (Exclusive)—America's memorandum to the League of Nations disarmament conference, submitted at Geneva today by Ambassador Gibson, dooms all chances for France to participate in any manner in the United States naval limitation parley, it is believed in Quai D'Orsay circles.

Officials of the government consider that Washington's criticism of Paul Boncour's pet theory for weighing the "potentialities of war" in fixing armaments of various countries will crystalize the Cabinet to reject Secretary of State Kellogg's second invitation to three-power navy talk if Foreign Minister Aristide Briand attempts to urge the sending of an observer Saturday, when the Cabinet meets again.

Certain quarters here consider the memorandum an intrusion by the United States—since Washington consistently refuses to accept any obligations or responsibilities for the mutual aid of other powers if they disarm—and others term it a deliberate attempt to smash the preparatory disarmament conference, which resumes its official labors Monday.

ITALY WILL NOT SEND OBSERVER TO CONFERENCE

ROME, March 17.—Italy is unwilling to participate in the proposed naval limitation conference at Geneva, even through an official observer.

The greatest secrecy has been maintained regarding the delivery of the second Coolidge note to Chigi Palace. American Charge d'Affairs Warren D. Robbins handed Undersecretary Grandi the document Monday afternoon but the first mention of its existence was printed in Italy today. It was the desire of the authorities that no publication be made before the official reply was ready.

Italy's new refusal, while expressing full appreciation for the honor done by President Coolidge in extending the second invitation, will indicate the apprehension that it might be dragged into a discussion in which it is only slightly interested. "An observer who held strictly to the role of observer, would not have great value. If he did not maintain such a character, Italy might be dragged into a discussion in which it does not wish to participate," it was said.

Woman Admits She Stole Goods to Supply Shop

SAN FRANCISCO, March 17. (AP)—The story of how she was sent out to steal articles whenever they were needed to replenish the stock of a local woman's specialty shop was told in Police Court here today by Miss Frieda Schienberg, a confessed shoplifter.

Miss Schienberg stated that whenever a certain size or style was wanted in the shop operated by Mrs. Mary May, a shoplifter would be detailed to steal the article and would be paid according to its value. Once, she said, she stole a plate valued at $300 and a complete set of dinnerware valued at $1200 from an exclusive Post-street store.

Angeleno Ends Life With Gun in Texas City

DALLAS (Tex.) March 17. (AP)—Lee M. Thomas, 30 years of age, Los Angeles insecticide salesman, was found dead from a pistol wound in the head at 5:30 p.m., today when his wife returned from the theater.

A verdict of suicide was returned by the Coroner. Thomas left several notes.

EVERY MORNING IN THE YEAR Los Angeles Times

The Times Building, First and Broadway

90c per month DELIVERED BY CARRIER

By mail to Postal Zones 1 to 4, including California, Arizona Nevada $12.00; Monthly $1.05; in Zone 5, including Colorado, Idaho, Montana, Oregon Washington Yearly $16.80; Monthly $1.40; in Zones 6, 7 and 8, United States, Canada and Mexico, Yearly $18.00; Monthly $1.50.

Entered as second-class matter Dec. 4, 1891, at the Postoffice at Los Angeles, under the Act of March 3, 1879.

FRIDAY MORNING, MARCH 18, 1927. VOL. XLVI.

WINNERS OF FIRE WASTE TEST NAMED

Grand Prize in National Competition Awarded to City in Georgia

WASHINGTON, March 17. (AP)—Albany, Ga., a city of about 18,000, today was announced the 1926 grand prize winner of the national fire waste contest conducted jointly by the National Fire Waste Council and the United States Chamber of Commerce.

In winning the award in a contest with 308 cities representing thirty States, the sponsors of the contest said Albany "established what is perhaps a new record in fire prevention." The city's fire loss for the year was only $17,000 or about 95 cents per capita.

Albany also won first place in the fourth group. The cities entered in the contests were grouped according to population. Winners follow:

First group (cities over 100,000)—Milwaukee, winner; Philadelphia, second; Portland, Or., third.

Second group (cities of 50,000 to 100,000)—Huntington, W. Va., winner; Pasadena, Cal., second; New Britain, Ct., third.

Third group (cities of 30,000 to 50,000)—Owensboro, Ky., winner; Takima, Wash., second; Mansfield, O., third.

Fourth group (cities under 30,000)—Albany, Ga., winner; Billings, Mont., second; Fullerton, Cal., third.

Blind Slayer Reprieved at Eleventh Hour

OSSINING (N. Y.) March 17. (AP)—Harry W. Cowan, blind slayer of Edith Burton, was saved from the electric chair late today as he and two other men were prepared to pay with their lives for murders committed as the result of love affairs.

Cowan was saying a last farewell to his daughter in the death house when a keeper ran up with the word that Gov. Smith had commuted the death sentence to life imprisonment. The information had to be shouted to the prisoner, for immediately after Miss Burton was killed he shot himself in the head and, besides forfeiting his sight and his sense of taste, he became partly deaf.

"Good," he exclaimed when the import of the keeper's message became clear to him. "The Governor will never regret this."

Arthur Crosby Going to Africa for Exploring

LONDON, March 17. (Exclusive)—Arthur A. Crosby, former Undersecretary of the Treasury at Washington and president of the Allied War Finance Board, leaves England tomorrow en route to an exploring trip in South Africa. He plans first to go to Capetown, then to former German West Africa, coming out through Angola. His object is to study the natives of an unspoiled state, hoping to find villages where he is the first or second white man ever seen and sit down to study them at his leisure.

Mr. Crosby is financing the trip himself and plans to organize a small caravan, with probably only one white man who knows the country. He expects to be lost from civilization for several months.

DROVE FIRST BOSTON AUTO

WATERTOWN (Mass.) March 17. (AP)—J. A. Jackson, one of the country's oldest chauffeurs, drove the first automobile in Boston. He says he has never been arrested or had an accident.

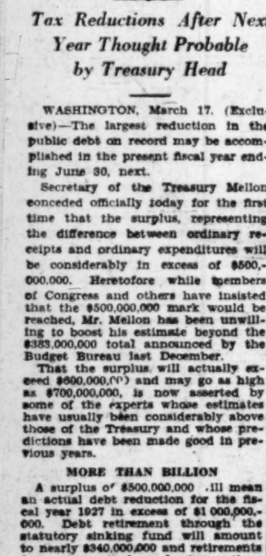

The Truth

A Good Business Suit

$50

Made to Order from Fine Woolens; Fit and Style Guaranteed

Ride Up—to 3rd floor Save

$15

STEWART

TAILOR

321 W. 3rd St., Suite 324 Upstairs

Be Good to Your Weary Feet

Surely you have experienced, in days gone by, that foot-wearying task of looking for a place to rent. You looked here—it wouldn't do. You looked there—too small. Every "For Rent" sign lured you on in an endless course.

But "For Rent" signs are fast disappearing in Los Angeles, and the Rental Columns of TIMES WANT ADS are taking their place. Through a remarkably convenient listing arrangement, you can tell in one glance what apartments, flats, houses and rooms are vacant in any particular section of the city. No trudging around—no bother—just decide what you want—find it in TIMES RENTAL ADS—and there you are!

Times Want Ads

Telephone MEtropolitan 0700

"Havana..."

A Three-But

Footsave

ONCE wear this and you'll choose again. In it are high-light all the good points distinguish Footsaver

Black, blonde and brown kid; patent leather, $13.50

Widths AAAA to C Sizes to 9

INNES SHOE

642 So. Broadway

6301 Hollywood Boulevard

432 E. Colorado St., Pasadena

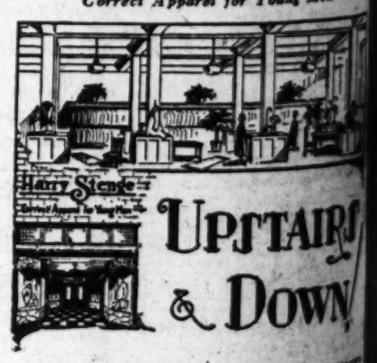

Correct Apparel for Young Men

UPSTAIRS & DOWN

$35 $40 $45

(Up to $80)

English Foulard Neckwear Reslio Construction $2.00

SEE THE DIFFERENCE! Maybe you didn't know that our big, bright clothing department, on the second floor, occupies the entire front age of the Eastman Kodak Building, on Hill St., next door to Pantages. It's some improvement! You'll enjoy a look see; and you'll like choosing from the new suits, topcoats and tuxedos.

Use Our Ten-Payment Plan It Costs No More

Harry Stenge

647 SO. HILL NEAR SEVENTH

INCORPORATED

Angeles Times DAILY
...ed Broadway Phone ME...
DELIVERED BY CARRIER — Single Copies, Daily 5 ... Sunday, 10 Cents
...4, including California, Arizona Nevada Utah, ... $6.50; Monthly $1.50; in Zones 6, 7 and 8 Yearly $18.00; Monthly $1.50. POSTAGE PREPAID
...er Dec. 4 1891, at the Postoffice at Los Angeles, ... the Act of March 3, 1879.
...CH 18, 1927. VOL. XLVI.

...OF ...STE ...MED

...National ...rded to

...17. (AP)—Al... 18,000, to... 1926 grand ...ational fire ...jointly by ...ouncil and ...er of Com...

...in a con...nting thir... of the con...ished what ...in fire pre...ols for the ...r about $5

...laos in the ...entered in ...f according ...follow: ...100,000)— ...elphia, sec... $5,000 to ...Va., win... New Brit...

...,000 to $6,... ...ner; Yak...nsfield, O., ...nder 20,000) ... Billings, ...Cal., third.

...er ...at ...Hour

...h 17. (AP)— ...yer of Edith ...the electric ...d Two other ...with their ...cted as the ...

...ast farewell ...death house ...h the word ...mmuted the ...prisonment. ...be shouted ...iately after ...e shot him- ...esides for... ...e sense of ...oof. ...hen the im... ...nge became ...vernor will ...

...by ...frica ...oring

...(exclusive)— ...Undersecre... ...Washington ...ed War Fi... ...d tomorrow ...rip in South ...go to Cape... ...rman West ...gh Angola. ...e natives of ...ing to find ...irst or sec... ...nd sit down ...sure. ...g the trip ...mise a small ...only one ...e country. ...civilization

...N AUTO ...March 17. ...f the coun... ...ves the first ...says he has ...d an acci...

...t Apparel for Young Men

...UPSTAIRS & DOWN

SEE THE DIFFERENCE! Maybe you didn't know that our big, bright clothing department, on the second floor, occupies the entire frontage of the Eastman Kodak Building, on Hill St., next door to Pantages. It's some department! You'll enjoy a look-see; and you'll like choosing from the new suits, topcoats and tuxedos.

Use Our Ten-Payment Plan
It Costs No More

...ry Stenge
...HILL NEAR SEVENTH
INCORPORATED

BLUE CHEVIOTS
Stylish Easter Suits for Boys
Ages 8 to 16 Years

EXTRA well made 3-piece suits in plain diagonal cheviot, herringbone and diamond weaves. Especially selected for the spring time season. Coats give a real smart appearance when worn with the lighter tones of other long trousers or plus 4's. A very special price $22.50

For the Student

Ages 17 to 20 years, Blue Cheviots in single and double-breasted models, including the favorite 3-button coat. Exceptional quality. Specially priced $28.50

Harris & Frank
635-39 South Hill
OFFICIAL OUTFITTERS
BOY SCOUTS OF AMERICA

"Havana"...

A Three-Button Footsaver

ONCE wear this model and you'll choose it again. In it are high-lighted all the good points that distinguish Footsavers.

Black, blonde and brown kid; patent leather, $13.50
Widths AAAA to C
Sizes to 10

INNES SHOE CO.
642 So. Broadway
6501 Hollywood Boulevard
452 E. Colorado St., Pasadena

"Gentleman's Quarterly"...

is our style magazine. It deals in an authoritative manner with correct attire for men. It's full of intimate little hints and informal chats about clothes, colorings, styles.

The Spring issue is ready for mailing—may we send it to you?

MULLEN & BLUETT
Los Angeles
Hollywood Pasadena

To Those Who Suffer Stomach Distress, Gas and Indigestion

All Druggists Make This Offer

Money Back If One Bottle of Dare's Mentha Pepsin Doesn't Do You More Good Than Anything You Ever Used

The way has been found to combine pepsin with other corrective stomach agents so that it will do the most good in the shortest possible time.

Why bother with slow actors, since the indisputable fact of this splendid and pleasant tasted remedy usually causes almost instant relief from gas, sourness, bloating, heaviness, heartburn or that miserable condition of the stomach, when due to excesses or faulty elimination to speedily relieve?

And why should any man or woman suffer another hour with indigestion or sour, sickening stomach misery from such causes when the remedy that acts almost instantly can be easily procured?

But there is more to say about this remarkable remedy—something that will interest thousands of despondent people.

Dare's Mentha Pepsin not only quickly relieves stomach distress of this sort but is compounded to conquer stubborn indigestion or dyspepsia and put an end to dizziness, nervousness, headache, sleeplessness and despondency, when these distressing troubles are caused by stomach disturbance of the kind mentioned.

Dare's Mentha Pepsin is pleasant to take, has a delightfully refreshing taste and after it has helped to put your stomach in a clean and healthy condition, just notice how much better you look and feel, for besides correcting stomach disorders caused by excesses or faulty elimination this supremely good remedy that druggists everywhere guarantee is a fine upbuilding elixir that causes you to work with vim, eat with relish and sleep soundly.—[Advertisement.

A HOME TO SUIT YOU

In the locality you prefer—right number of rooms, near schools and transportation—level ground or hillside. You'll find it advertised in

TIMES WANT ADS

HOUSE PASSES PROGRAM BILLS

Reorganization Measures Win at Sacramento

Create Governor's Council and Resources Board

Four-Year Term Proposed for Assemblymen

SACRAMENTO, March 17. (AP)—State reorganization was the keynote of a busy Assembly session today. The lower House passed and sent to the Senate two measures on the administration program to create a department of natural resources and to create a Governor's council of the heads of the nine departments. Another measure passed, not on the administration program, was offered for the improvement of the work of the Assembly. It is a proposed constitutional amendment by Varf Bernard of Butte City to make the terms of Assemblymen four years, instead of two.

Some opposition to the Bernard measure developed and it was necessary to lock the doors under a call of the House to muster the necessary two-third votes on the amendment. It finally went through to the Senate by a vote of 59 to 14. This constitutional amendment now goes to the Senate and if passed by that body will go before the people for a vote at the next general election.

The measure is a brief one and would amend Section 3 of Article IV of the Constitution, to read:

LANGUAGE OF BILL

"Members of the Assembly shall be elected in the year 1928 at the same time and in the manner now provided by law; thereafter members of the Assembly shall be chosen for a term of four years; provided, however, that the seats of the Assemblymen elected in the year 1930 from the odd-numbered districts shall be vacated at the expiration of the second year so that one-half of the Assemblymen shall be elected every two years, and each election shall be on the first Tuesday after the first Monday in November, unless otherwise ordered by the Assembly."

Supporters of the amendment in the Assembly contended that it would place more experienced men in the lower House by virtue of longer service and that the mass of new legislation always presented by new members would be cut down, thus making more efficient the labors of the lower House.

The department of natural resources, if the bill passes the Senate, as indications are that it will without opposition, would consolidate the activities of the agencies now functioning in mines and mining work, the fish and game commission, the parks commissions and forestry work.

Though both reorganization measures passed the Assembly by an overwhelming majority, notices of reconsideration were filed and will be voted on tomorrow.

The members who opposed the bill are Assemblymen Badham, Crawford, Smith and Kelsey. Assemblyman Walter Little of Los Angeles asked reconsideration of the measure.

The bill creating the Governor's council was opposed on roll call by Assemblymen Cloudman, Kelsey and Walters. Assemblyman E. J. Smith moved for reconsideration of the council measure.

SOUTHLAND BILLS

A number of Southern California measures were favorably reported to the Senate today by its Committee on Municipal Corporations. Two of these pertain to widening of streets. One is a measure by Senator McKinley, Senate bill 731, a new general law to provide that boards of supervisors and city councils may fix setback lines on streets and highways. This would provide that when a street-widening plan is adopted city or county could notify property owners along the street not to build in front of the set-back or new street line.

The other measure, by Senator Lyon, Senate Bill 302, would permit widening of streets by arcading sidewalks so that only the first floor of a building would be affected, the remainder of the front projecting to the street curb line.

Long Beach would be permitted to lay gas mains in its streets for its municipal gas plant under Senate bill 192, Weller; also given a do-pass.

Another bill recommended was Senate bill 822, by Lyon and Mueller, providing a new general law relating to collection of street highway and lighting assessment taxes at the same time as the general taxes, which would save Los Angeles $100,000 a year, proponents said.

OTHER MEASURES

Four new bills were introduced on the request file in the Senate today, one of which concerning branch banks, is expected to develop considerable interest. Senator McKinley introduced the branch-bank bill, which would limit establishment of branch banks, except in cities where the head office is located, to purchase of banks which have been in existence for three years by other banks which likewise have been in existence for three years.

Senator Nelson of Eureka asked permission to introduce a measure at the request of the Highway Commission to provide that rights of way for all new State highways be acquired shall be eighty feet wide.

Senator Baker of Salinas asked permission to introduce a bill to redefine the liabilities of public officials for damage or injuries to persons by defects—in public work, streets, highways, public buildings, etc.

Senator Murphy of San Francisco asked permission to introduce a bill to provide that the impounded moneys in the gas rate controversy of San Francisco, four years after settlement of the case where no claim is made, escheat to the State for school purposes.

The measure was passed to the Committee on Rules which determines whether requests for introduction be granted.

ADJOURNMENT BY APRIL 15 EXPECTED

SACRAMENTO, March 17. (Exclusive)—Indications are that the Legislature will adjourn April 15, a record for the bifurcated sessions, which have been in vogue since 1913. The Senate is marking time and adjournment of that body usually takes place early in the afternoon. The Assembly, however, with a longer roll call and more business, stays at the chamber until 5 o'clock.

Gov. Young is known to be anxious to get the boys out of the benches at the earliest possible time. The hint has been passed along to favorite legislators to hurry up their bills, for when adjournment time comes it will happen suddenly. The actual date of adjournment depends upon the speed of the budget bill, which ought to go to committee tomorrow. As soon as that gets to the floor, the Breed gas tax and highway bills will be passed.

Those bills and the reorganization measures are nearest to Gov. Young's heart. As soon as they are safely started on the road to success, a movement will begin to fix the time of adjournment. Notice of two weeks must be given. Speaker Levey today conducted a conference with a number of committee chairmen, whom he warned to hasten with certain important bills. It is likely that hundreds of bills will be caught in the last-minute jam and never see the light of a legislative day.

The Senate today passed four more of the Tuller anti-crime bills, making a total of twenty adopted by the Senate, while a large number were recommended by Senator Baker's crime revision committee. None of these bills has been acted on by the Assembly as yet but they are expected to go through that House with almost the speed shown in the Senate.

LEGISLATIVE BILLS PASSED

SACRAMENTO, March 17. (AP)—Five Assembly bills were given final passage in the Senate today and sent to the Governor for signature. They were as follows:

A. B. 243, Byrne. Providing for two additional municipal courts in Los Angeles, making twenty-six in all, and raising salaries of attaches, including raising the pay of clerks from $3900 to $6000 per year.

A. B. 143, Woodbridge. Providing for two new deputy assessors and one new district attorney's clerk in Placer county.

A. B. 251, Wemple. Granting a number of salary increases in Plumas county.

A. B. 658, Wemple. Raising the salary of the Lassen county probation officer from $50 to $100 a month.

A. B. 926, Clowdsley. Amending the California Warehouse Act to permit licenses to extend beyond one year and to eliminate the requirement that a statement of grade be given in warehouse receipt.

Senate bills passed by the Senate and sent to the Assembly included:

S. B. 411, Baker. Changing the penal code to provide that indictments may enumerate all known previous convictions of a defendant, instead of limiting these to two as under the present law.

S. B. 383, Baker. Equalizing peremptory challenges of jurors in criminal cases between the defense and prosecution to allow ten challenges to each side in cases involving a death penalty, and to five challenges for each side in other felony cases.

S. B. 416, Baker. Repealing an unused section of the penal code which permits exceptions to be made to peremptory challenges.

S. B. 615, Kline. Amending the county water district act so as to permit the $10 per diem compensation to directors to be paid on as many days as they serve instead of limiting the payment to three days per month.

The Assembly passed and sent to the Senate the following measures:

A. B. 457, Lenahan and Mixter. Requires applicant for registration as pharmacist to be at least 21 years of age and a citizen of or applicant for citizenship in the United States and must have a college prerequisite.

A. B. 292, Ball. Declares certain portions of Newport Bay and former bed of Santa Ana River to be navigable streams and public ways.

A. B. 229, McPherson, declares to be free from all trusts and restrictions a certain portion of the tide lands granted to the city of Vallejo.

A. B. 486, Duval. New general law creating Hueneme Harbor district.

A. B. 1019, Feigenbaum. Provides that veterans' home of California Federal fund shall be transferred from special fund to general fund in State Treasury and disbursements shall be handled in manner provided by law rather than by board of examiners as at present.

A. B. 898, Anderson and Scudder. Increases salaries of Sonoma county copyists from $1080 to $1200 yearly.

A. B. 566, Noyes. Increases salary of Sutter county probation officer from $40 to $70 per month and adds an assistant probation officer at $50 per month.

A. B. 442, Wemple. Gives Board of Supervisors power to levy taxes not to exceed 2 per cent of assessed property for construction of sewer on any right of way owned by a sanitary district wherein a sewer is not already constructed.

A. B. 403, Crittenden. Gives wage claimants the right to levy execution on one half of the wages due a judgment debtor.

A. B. 257, Reindollar. Provides for the turning over to the city treasury fines from cases tried jointly in Police and Justice courts.

A. B. 665, Jones. Makes it unlawful for any person in California to deal in fertilizer without a license and gives director of agriculture power to issue and revoke licenses. License fee $1 per year.

A. B. 604, Miller. Amount to be paid by counties for ward in State homes increased from $20 per month to $25 and places limit to be paid for a feeble-minded, epileptic or physically sick or insane minor at $40. Increases time county is liable for wards from six months to one year.

A. B. 1053, Kelsey. Provides that no person shall be eligible to serve as justice of peace in any township having a population greater than 75,000 who has not been admitted to practice law in the State, and who has not practiced law in the State for at least three years.

A. B. 114, Ball. Creates Orange county flood-control district, the boundaries to be those of Orange county, to be governed by Orange county Board of Supervisors.

A. B. 1077. Empowers Department of Engineering to carry on topographic survey and investigations as to use and distribution of water for agricultural purposes and to make contracts with Federal government departments.

A. B. 94, McDonough. Making it mandatory during times of strike to publish names of persons or firms advertising in all advertisements for help and providing for punishment if violated.

A. B. 180, Wright. Makes it misdemeanor to misrepresent conditions of labor.

A. B. 216, Hawes and Jacobsen—Provides that labor commissioner may unite several causes for action in the same action without being separately stated.

A. B. 396, Fisher. Revises milk-grading standards to establish further restriction in relation to quality of milk, prescribes definite standards for guaranteed milk and vests the administration of same in the State Department of Agriculture.

A. B. 513, Ball. Increases salaries of officers of Orange county as follows:

Horticulturni commissioner from $4200 to $4800 yearly; inspectors from $150 to $175 per month, and increases number from ten to twelve; raises salaries of three inspectors from $130 to $150 per month, provides two additional inspectors at $130 per month and increases number of inspectors at $5 per diem for from two to five. Raises amount that can be expended for clerks from $2700 annually to $4500.

A. B. 430 and 899, Dillinger. Raises salaries of certain officials in Calaveras and Alpine counties.

In the Sunday Times
MARCH 20, 1927

Drastic Ordinance Bans All Downtown Parking
Results of remarkable Philadelphia experiment considered as basis for possible similar law for Los Angeles.

Marriage or a Career?
Prominent Los Angeles woman answers the eternal feminine question.

When Police Shined Harness
Passing of motorcycle officer marks another era in L. A. police transportation history.

Who Named Los Angeles?
True story of the birth of Los Angeles told for the first time.

L. A. Harbor from the Air
Remarkable full page photograph printed in beautiful rotogravure.

CLEVER SHORT STORIES
By
P. G. Wodehouse.....Captain Dingle
Merlin Moore Taylor.....Winona Godfrey
Alma Whitaker.....Donald Ogden Stewart

LIVING COSTS IN STATE GO DOWN

Stable Food Prices Lower Than Since War

Prediction of Buying Agent Based on Purchases

Bountiful California Crops Also Given as Cause

SACRAMENTO, March 17. (AP)—Californians this year will find living costs dropping to the lowest level since the World War, in the opinion of W. G. McMillan, State Purchasing Agent, who bases his forecast on prices quoted the State for eatable commodities for inmates of the State's institutions during the quarter of April, May and June, together with the prospects for bountiful crops as the result of the recent rainstorms.

On several of the commodities of which the State's charges are heavy consumers, namely, potatoes, beans, dried fruits, with the exception of apricots, fresh beef and flour, McMillan awarded contracts for the coming quarter's supply at the lowest figures obtainable in years.

The forthcoming quarter's potato supply, 1,068,000 pounds, will cost an average of $1.76 per 100, which is 50 cents below the lowest San Francisco market quotation today.

All varieties of beans are lower than they have been since the war and the State ordered thirty-seven tons of pinks at $4.85 per 100, three tons of bayos at $6.20 per 100 and ten tons of limas at $9.15 per 100.

Dried apples and dried prunes, of which those cared for by the State during the quarter will consume fifteen and nineteen tons, respectively, have been contracted for at 7 1-2 and 8 1-2 cents a pound.

The 1,345,000 pounds of flour will cost $6.14 per 200-pound barrel. A plentiful supply of prime beef at low prices is also forecast by quotations to McMillan for the 390,000 pounds to be consumed. Prime steer beef will be delivered for .127 cents a pound, a decline of 2 cents, and cow beef for .103 cents, a drop of 1 1-2 cents. Mutton also is lower, quotations for the 12,575 pounds averaging 18 cents.

SLAYER OF CHILDREN WOULD DIE

Sanity Test to Follow Father's Statements at Coroner's Hearing

CHICAGO, March 17. (Exclusive) "I want no lawyers—I want to die—I'm ready for the chair," said Walter A. Scholl in Gary, Ind., today. Then he repeated to a Coroner's jury directed by Coroner Evans of Lake county the story of the murder of his two young children, Vivian, 8 years of age, and Donald, 6.

The Coroner's jury ordered him held to the grand jury on two charges of first-degree murder—the charge that in Indiana carries with it "the chair."

Scholl seemed satisfied. But Prosecutor Starr of Lake county wasn't. He ordered an immediate examination as to Scholl's sanity.

"I'm taking no chances," the prosecutor said. "These fellows who are so repentant immediately after the crime and often ready for any kind of punishment, change their minds after a few weeks in jail and the result is a complete change of plea. So I'm getting ready for this one."

Scholl, after the inquest, was transferred from the City Jail in Gary to the County Jail in Crown Point. Before he was taken away he made an effort to have himself held in Gary by going before City Judge Greenlee and pleading not guilty.

The slayer was anxious that this plea should not be misunderstood.

"My confession goes, you understand," he said. "I'm ready for the chair; ready to take my punishment. But, I understood if I pleaded not guilty here in court, I would be held in Gary so I could go to the funeral of the kiddies—that's why I pleaded that way."

Shoe Workers Warned on Lure of Florida Jobs

BROCKTON (Mass.) March 17. (AP) On the eve of departure of a large group of Brockton shoe workers for Florida, where they have been promised work and their train fare one way, the Joint Shoe Council, advisory body of the Unions of Shoe Workers here, has stepped in and advised workers to be wary. An investigation seems to show, the council says, that an attempt is being made in this manner to promote real estate sales.

John M. Long, secretary of the Shoe Council, said today:

"The attempt to get Brockton shoe workers to go to Florida is nothing more or less than a huge swindle. There will be no factory work for them when they get down there and with their fares paid only one way there will be hundreds stranded. What meager information we have been able to gain seems to prove that it is purely a hoax.

"Our letters to Florida have been answered with large pictures. One picture bears the inscription, 'This is the lot we have reserved for you to raise strawberries on.' The picture shows the lot and in the foreground it pictures two bathing beauties leaning against a post. So far we haven't been able to learn of any shoe factory in Miami, where the workers are to be sent."

HUSBAND ACCUSED OF PERSECUTING WIFE

SAN FRANCISCO, March 17. (AP)—Charging her husband with having subjected her to a "willful system of persecution" and with deserting her to take up residence in Hollywood, Mrs. Malerna E. Hopkins has filed suit against Lee Wallace Hopkins, whom she married June 4, 1926. She asked for custody of her son, Edgar Peixotto, Harvard student, and her daughter, Nina. Mrs. Hopkins was the former wife of Edgar D. Peixotto, San Francisco attorney.

When You Feel a Cold Coming On
Take Laxative BROMO QUININE Tablets to work off the Cold and to fortify the system against an attack of Grip or Influenza. A Safe and Proven Remedy. The box bears signature of E. W. Grove. 30c.

HATS from Sunny Italy

Luxurious and Lightweight adapted for California Wear
IMPORTED BY
HALBRITER'S
MEN'S WEAR
633 South Olive Street

For Boys
COLLEGE STYLES
and Longer Wear
WILTON JR. CRAVENETTE SUITS
One long and one short trousers, or two long
Sizes 8 to 18
$15 $17.50 $20
Fourth Floor
SILVERWOODS
Entire six floors: SIXTH AND BROADWAY

BEN-HUR COFFEE

ROASTED in LOS ANGELES by JOANNE'S CORPORATION

USED CARS for business and family use—See today's Times Want Ads.

New this morning at the Broadway

The SCENIC FROCK

Depicts Scenes of the Grand Canyon, National Park or Niagara Falls

—on a blouse of flat crepe or Kha Ka Kool with a skirt of harmonizing plain color—pleated! A colorful new mode for misses and smaller women. Sizes 14 to 20.

$19.50 $25.00 $29.50

The Broadway—Missy Frocks—Third Floor

The WOODEN BELT

A Paris Mode—Deriving its Inspiration from the Slave Bracelet

Gayly colored wooden links connected with wooden beads! Ultra smart for spring wear on frocks, coats, sweaters—adjustable to size. Black and colors.

85c

The Broadway—Belts—Aisle 3

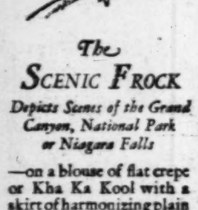

VENETIAN ART JEWELRY

New! A Stunning Example of La Mode's Penchant for the Ensemble Note

Never was costume jewelry more important—and never more brilliant than in this new design. Large stones of solid color inset with mosaic.

Necklaces, bracelets, brooches, rings, earrings, compacts, fastens, cigarette cases.

50c to $5.00

The Broadway—Jewelry—Aisles 1 and 2

The PASTEL SCARF

Portrays the Composit Theme in Hand-Loomed Stripes

Pastel in motif—light of weight. The true complement to the spring *tailleur*, the sweater, the sports frock. A variety of shades.

$4.95

The Broadway—Scarfs—Third Floor

Wilma Lee. Authority On Things New

Broadway Department Stores BROADWAY—FOURTH and HILL

GOV. HUNT'S AX SWINGS BUSILY

Vetoes Come Thick and Fast in Arizona Capital

Annullment of Act for Auto Registration Blocked

Veteran Tax Exemption Bill Likely to be Signed

PHOENIX, March 17. (Exclusive)—Gov. Hunt is swinging the executive ax mercilessly on bills passed in the latter days of the still-unfinished legislative session, which reconvenes tomorrow.

Heretofore, in his well-sustained struggle to maintain the powers of his office, he has vetoed the first Colorado River commission bill, which would have established a body of ten in which his own appointees would have been in a minority. Two Winsor bills met the same fate, measures that designated as felony the use of money to influence elections and prohibited State officials from membership as political boards. There also was disapproval of an effort to take the new code from the hands of the Governor's code commissioner.

COMES TO RESCUE

The Governor now has come to the rescue of Secretary of State J. H. Kerby in a veto of an act annulling the Motor Vehicle Title Registration Act of two years ago, killed because the State received only about $5000 from collections of $108,000. Hunt intimates that any demerit possessed by the act was not the real reason for its repeal. He denied the wish of the Legislature to add $19,000 to the compensation of Chicago auditors who, four years ago, overhauled the accounts of the Republican highway department, though the report, which cost about $50,000 at the time, appears to have been of little avail.

Other vetoes are of a bill that would have terminated landlords' liens on the death or bankruptcy of a tenant, that repealed the act establishing the Huachuca game preserve (a bill offered by Hunt's archenemy, Senator Sutter,) and an act repealing the continuing appropriation for vocational education.

Due for decapitation is the legislative examiner bill, a rather innocuous substitute for the State Controller measure. The Governor has called it an effort to provide "a legislative snooper, to spy upon administrative departments." Then is to follow disapproval of the Highway Commission bill and of much of the appropriation bill, possibly also of the American Legion bill for compulsory physical training in the schools, this much predicted by those on the inside.

At least two bills will pass, with the Governor's approval, to final decision by the electors. They are a game-code repeal and a measure granting tax exemption to veterans and their widows, who have not over $5000 to tax. The latter measure also includes exemption for property of the Federal government, State, counties and cities and educational, charitable and religious institutions when not operated for profit. The tax also may be lifted from the bonds of all governmental subdivisions.

ACTS FAVORED

Among the general acts favored by the Governor are: Placing cotton and wool warehouses under the control of the Corporation Commission; creating a new game reserve north of Clifton; changing the terms of high-school trustees to five years, in rotation; demanding registration of school electors; creating a firemen's pension fund in cities, to be collected by a 2 per cent tax on insurance companies; creating a separate industrial school for girls; authorizing county supervisors to purchase sites for government hospitals and aviation fields; appropriating $10,000 for sinking a test artesian well in Mohave county; demanding that half of all relics collected from ancient ruins in the State shall be left with a State museum; permitting the use of voting machines; appropriating $150,000 for the Wickenburg-Ehrenberg highway; appropriating $135,000 toward the cost of the Lee's Ferry bridge across the Colorado River; appropriating $100,000 toward building an Indian Service road to connect Globe and Springerville; appropriating $65,000 to be matched by Yuma county, for a bridge across the Gila near Dome.

In addition the Governor signed a number of relief bills and allowed the junior college, noxious-weed district and butcher-license bills to become laws without his signature.

Officer Shot by Bandit Tanko to Go Under Knife

SAN FRANCISCO, March 17. (AP)—A delicate operation, removal of a bullet from the spine, will be performed on Earl Roney, San Francisco police sergeant, who was shot by Joe Tanko, notorious bandit-killer.

Roney has been confined to his bed since detectives cornered Tanko in a San Francisco rooming-house and shot him to death when he tried to escape.

JAPANESE PLEAD FOR SACCO AND VANZETTI

TOKIO, March 17. (AP)—A committee of twenty members of the Black League today paid a visit to the American Embassy and interviewed Eugene H. Doorman, the second secretary, with regard to a protest against the execution of Sacco and Vanzetti, convicted of murder in Massachusetts. Charles MacVeach, the Ambassador, was not present. Mr. Doorman informed the committee that the proper course for a protest to come was through the Foreign Office, whereupon the Black Leaguers departed. The police subsequently arrested two leaders of the committee.

HUNDRED WEEKS TO YEAR HERE

Special Observances for This and that Exceed the Regular Calendar

WASHINGTON, March 17. (AP) There are 100 weeks to the year in the United States, regardless of science and the calendar makers. The civic department of the Chamber of Commerce of the United States made the discovery in compiling a list of special days and weeks set aside for various observances.

The special weeks range from reindeer to better homes week, from American speech week to national garden week, Constitution to corn week, and thrift to courtesy week, fathers, mothers, sons and daughters, apples, oranges, prunes and books all have special weeks, with an additional day set aside for mothers.

REED CALLS VOTE FUNDS CONFERENCE

Missouri Senator Ready to Go on With Inquiry and Advance Own Money

WASHINGTON, March 17. (AP)—Determined to get around the blockade caused by inability to get funds for the Campaign Funds Committee, Chairman Reed, Democrat, Missouri, has issued a call for a meeting of the committee here Saturday to discuss a plan of action.

He will be buttressed by favorable opinions both from Senator Goff, West Virginia, a Republican member of the committee, and Chairman Norris of the Senate Judiciary Committee, that the committee has ample authority to continue its inquiries into expenditures in the last Senatorial elections and is entitled to expense money. These opinions have been prepared in written form and will be laid before the committee Saturday.

Senator Reed, who is in Detroit, is understood to be prepared on his return to Washington personally to advance $1000 to the Senate sergeant-at-arms and order him to go to Pennsylvania and impound additional ballots in connection with the election contest brought against Senator Vare, Republican, by his Democratic opponent, William E. Wilson.

Even this might not start the sergeant-at-arms, David S. Barry, for the ballots as he has informed Senate leaders that he will not attempt to impound the ballots unless his expenses are paid out of regular Senate funds. Just what the committee will do if he persists in this stand is problematical.

De Autremont Imprisoned at Alcatraz Island

SAN FRANCISCO, March 17. (AP)—Alcatraz Island, the grim prison of the United States Army, today received within its walls, the uniformed, manacled and heavily guarded figure of Hugh De Autremont—brought from the Philippines to face charges of murder for his part in the hold-up of a train in Siskiyou Mountains, Or., October 11, 1923.

De Autremont was taken from the transport Thomas and by tug rushed to Alcatraz Island.

De Autremont, described in police circulars as the most cold blooded killer in the crime annals of the West, lost his nerve and attempted suicide when two days out of San Francisco, soldiers aboard the transport declared.

MAN CONVICTED IN DIPLOMA MILL CASE

TAMPA (Fla.) March 17. (AP)—George A. Munch of Tampa, was today found guilty on two counts of an indictment alleging use of the mails to defend. Sentence will be imposed tomorrow.

The charges grew out of the alleged operation of a medical diploma mill.

DOPE RING ROUND-UP

NEW ORLEANS, March 17. (AP)—Three men were arrested, eleven automobiles seized and 25,000 rounds of pistol ammunition confiscated here today by Federal narcotic agents in the round-up of a ring with which under-cover men had arranged for the purchase of $62,500 worth of narcotics.

Low overhead due to large volume enables us to sell the best plumbing for the least money.

VAndike 1171 For Estimator

HAVERTY

Eighth and Maple

Hollywood	HEmpstead 1138
Glendale	Glendale 2970
Pasadena	Fair Oaks 161
Beverly Hills	OXford 3701
Alhambra	Alhambra 1894

AUCTION

SATURDAY, MARCH 19, AT 2 P. M.

1498 East 4th St.

Ideal Industrial Corner

30 9-10 feet on 4th St. by 188 feet on Clarence St. Improved with a 4-flat building, store and restaurant. This property is located in line of unusual activity and will be worth a lot of money when the 4th St. bridge is completed. There is a $7000 mortgage against this property, and it will be sold to the highest approved bidder. Open for inspection all day Friday. In case of rain property will be sold Monday at 11 A. M.

THE LIQUIDATORS, 635 South Hope St.

Sales Engineers. TUcker 3588.

ALEX. SILVERTHORNE, Auctioneer.

Dan Parker's "Thundering"

"Suit Express—the people's Special" will arrive again To-Morrow

DAN PARKER'S OFFER

2 SUITS for the 1 PRICE

(Both of Equal Quality—to Measure—Choice of Two Colors)

means exactly what it "says"

The 2000 or more persons, who have taken advantage of the aforesaid offer since the writer launched this campaign cannot help but feel that they have made the best suit purchase in a decade. Primarily, no one customer had enough money invested, to begin to "go wrong." And for those, who have not inspected my 2-for-1 proposition and remain to be convinced of its efficacy, please permit me to make this statement.

The aforesaid offer is "electrifying." But so was the first steamboat, by Fulton. So was Franklin's intimate touch with electricity. So was the Wright Bros., airplane. If they had confined themselves to the "old order of things" and not used their inventive genius, we would have been a retrogressive nation instead of a progressive one. Dan Parker, too, has made good application of the power given him in the tailoring sphere. He is the largest "direct from the mill" purchaser of woolens—west of the Mississippi. He has approximately 150 skilled garment workers employed in his own shop—the largest in California. He has the most commodious salesroom—laden with "bolts upon bolts" of woolens—of every known variety. These facts suffice to make DAN PARKER "big enough" to make his "ELECTRIFYING" 2 FOR 1 OFFER. But wait. Here is the main reason:

It DAN PARKER stuck to the "old order of things"—and was content with a small sales volume—thereby making it necessary to penalize the purchasers an average of $15.00 to $20.00 for the cost of selling, and a profit—then he would find it difficult to make his astounding offer.

But PARKER IS OUT FOR A "LARGE SALES VOLUME," AND HE IS GETTING IT. PARKER SELLS 4 to 6 TIMES MORE THAN THE AVERAGE BIG TAILOR. And with what result? He can take one-fourth of the usual "overhead and profit" that is usually charged. There is no necessity for placing any fee upon the second suit. The cost of the manufacture on both suits is greatly reduced, when a volume five times the normal capacity passes through the shop. Gentlemen: Do not these related facts conclusively prove that Dan Parker is qualified to give TWO SUITS for the ONE PRICE, $29.50 and up? But if your mind desires a little more clarification, all that I ask, is, that you pay me a visit—and inspect my 2 for 1 plan at "close-hand." There will be no obligation. You will be treated with the greatest courtesy. Here is a common expression heard in my place, since this sale was inaugurated: "I know it is a good 'buy'—the goods looks like the same quality as the one I have on—and yet, you give me two of them." It is worth your trouble to investigate, advantageous surprise. It is agreeable, advantageous surprise. Today or Tomorrow. Fourteen salesmen are ready to serve you courteously. 8 designers are ready to shear the hundreds of yards of cloth that will be selected. Be sure you GET ABOARD DAN PARKER'S "SPECIAL," TODAY or TOMORROW.

WARNING: We have no connection with any other store stealing a 2-for-1 offer, and we absolutely have no outside solicitors.

355 S. SPRING Corner of 4th and Spring UPSTAIRS

Dan Parker HIGH GRADE — TAILOR-MADE CLOTHES

OPEN SATURDAY NITE 'TIL 9 Doors Open 8 A.M.

Cubs

EDDIE "KID" WAGNER AND ... FIGHT TONIGHT AT ...

HELEN

RUG TO USE VET PITCHERS

...ght, Piercy or Hamilton to Hurl Today

...ood English Plays Short for Major Leaguers

... Lane Off for Detroit Training Camp

...eduled to face tougher opposit... than last week when they won ...e of three games, the Chicago Cubs tackle the Angels at Wrigley Field this afternoon. The contest is billed for 2:45 o'clock, with the two teams repeating on Sunday. Cesar Vitt's Hollywood Stars, who beat the Bruins twice last week, share the limelight with the Cubs tomorrow.

...C WRIGHT

Marty Krug's Seraphs almost trimmed the ... last Saturday, the Windy City ...ies nosing out a 13-to-11 victory ... innings. In that game Marty ... his rooky hurlers and they ... things pretty soft for the ...r leaguers. Today Krug will ... "Doc" Wright, Bill Piercy, ... Hamilton or Rube Yarrison ...st the Cubs. These chuckers ...ll veterans and what with the ...hs' hitting power should make ... plenty tough for the visitors.

...Manager Joe McCarthy has an...nced that he will send Luther ..., right-hander, and John B. ...ilheart, southpaw, to the ...and today. Roy, regarded as ...hecker of much promise, was ...ded rather lustily by the ...rs last week. Brillheart has a ... of stuff, but will have to be ...his best to annoy the Seraph ...ters.

...ood English, the $50,000 beauty

...ntinued on Page 2, Column 3)

Typically Sprin...

A Grayco MAT O...

...OU'LL WANT T... MORE OF THE... ATTACHED OXFORD... ENSEMBLE.... THEY... PLETE WITH THE... SEASON. THE BAS... AN INTERESTING... AND THE NEAT F... WHAT YOU NAT... FROM A...

$...

...A Custom Shi... Serving Indi...

...Desm...

616 Br...

Cubs Take on Angels at Wrigley Field Today

SPORTS
The Los Angeles Times

FRIDAY MORNING, MARCH 18, 1927.

HELEN WILLS PLAYS IN NET TOURNEY HERE TODAY

RUG TO USE VET PITCHERS

ight, Piercy or Hamilton to Hurl Today

ood English Plays Short for Major Leaguers

l Lane Off for Detroit Training Camp

...ended to face tougher opposit... that last week when they won ... of three games, the Chicago Cubs tackle the Angels at Wrigley Field this afternoon. The contest is billed for 2:45 o'clock, with the two teams repeating on Sunday. Oscar Vitt's Hollywood Stars, who beat the Bruins twice last week, share the limelight with the Cubs tomorrow.

...E WRIGHT

Marty Krug's Seraphs almost trimmed the ... last Saturday, the Windy City ... nosing out a 13-to-11 victory ... innings. In that game Marty ... his rocky hurlers and they ... things pretty soft for the ... leaguers. Today Krug will ... "Ike" Wright, Bill Piercy, ... Hamilton or Rube Yarrison ... for the Cubs. These chuckers ... all veterans and what with the ... hitting power should make ... plenty tough for the visitors.

Manager Joe McCarthy has announced that he will send Luther ... right-hander, and John B. ... southpaw, to the ... today. Roy, regarded as ... starter of much promise, was ... rather hastily by the ... last week. Brilheart has a ... of stuff, but will have to be ... best to annoy the Seraph ...

...ued English, the $50,000 beauty

(Continued on Page 2, Column 3)

SENATE FAVORS OLYMPIC BONDS

Constitutional Committee Sets Speed Record as Funding of Games Approved

SACRAMENTO (Cal.) March 17. (AP)—The proposed constitutional amendment to validate a $1,000,000 fund for the tenth Olympiad at Los Angeles in 1932 has started through the Senate with the speed of a Charles Paddock. It was introduced yesterday and before it was printed the Senate constitutional amendment committee returned a favorable report on it today. This is a validating act for a bill in the Assembly to provide the fund for the Olympic games.

Hahn Defeats Swedish Star in Fast Mile

MADISON SQUARE GARDEN (New York) March 17. (AP)—Lloyd Hahn, American mile champion, raced to a sensational victory tonight over Edvin Wide, the Swedish schoolmaster, in a one-mile race, featuring the Knights of Columbus track and field carnival. Hahn won by four yards in a driving finish.

Hahn failed by one-fifth of a second to equal the world's record when he was clocked in 4m. 12 1-5s.

It was the fastest and most sensational mile race since Paavo Nurmi and Joie Ray, in 1925, held the spotlight and jointly put their names on the books as holders of the indoor mark of 4:12. Wide's time was 4:12 4-5.

Hahn ran a beautifully judged race, following wide for eight of the eleven laps, then shooting to the front with a burst of speed on the ninth and standing off the Swede's gallant challenge in a heart-throbbing struggle over the last two laps that saw no more than four or five yards between the rivals at any stage.

MERCURIES GO NORTH TONIGHT

Clubmen Leave for Berkeley for Track Duel

Stronger Outfit Than Last Year Faces Bears

Paddock Expects to Run in Both Sprint Races

BY BRAVEN DYER

Charles Willyum Paddock, world's champion sprinter and the brightest luminary in the constellation of brilliancy which composes the Los Athletic Club track team, left here last night for Berkeley, where, tomorrow, the Mercuries engage Walt Christie's University of California squad. The 100-yard record holder preceded his mates north because he has a lecture engagement en route and must stop off to get the talk off his chest.

CHARLIE PADDOCK.

Although not in the best of shape, due to motion-picture work, and the consequent lack of training, Paddock expects to run both sprint races in tomorrow's meet. He should take each event, although before leaving Charley stated that he "did not expect to win," declaring that he has had little or no opportunity to train during the past two weeks.

STRONG PERSONNEL

The Mercury team, in its personnel, is even stronger than the outfit which defeated Stanford in a dual meet last spring. However, the general belief here is that the club athletes are not in as good shape as they were in 1926. Charles Wesley Keppen, athletic director of the club, stoutly denies this and claims that the team will prove his assertion on the Berkeley track.

Nobody knows just how good the boys really are for most of them have not been extended this season. When the Mercury board of strategy, including Boyd Comstock, Owen Bird and Keppen gets functioning on the train this evening, when the main squad departs, there'll be a lot of interesting dope spilled. It was largely the psychological effect of Comstock's pre-meet talks which keyed the boys up to deeds of valor against Stanford and he's likely to produce much the same result for the California meet.

Paddock will be aided by Hugh Pinney, Keith Lloyd and Chuck Petty in the sprints. It is no secret that the Mercuries expect to take eight points in each race. Pinney runs in 9.8s. or better, while Lloyd, who has been ill lately, is also capable of such

(Continued on Page 2, Column 2)

FORMER NATIONAL NET CHAMP IN ACTION TODAY

Here we have Miss Helen Wills of Berkeley snapped in action on the courts of the Hotel Huntington at Berkeley yesterday. She opens the campaign today which she hopes will result in the regaining of her former title. She plays Midge Gladman on the Pasadena courts this afternoon.

FORMER CHAMPION MEETS JUNIOR TITLE-HOLDER

Huntington Hotel Invitational Meet Attracts Coast Court Stars; Seven Matches Today

Southern California tennis enthusiasts will be given their first action glimpse of Miss Helen Wills, greatest of American women tennis stars and former national women's champion, since her operation last year when the Berkeley star takes the court opposing Miss Marjorie (Midge) Gladman, leading southern junior, in the opening round of the annual Huntington Hotel Invitational tennis tournament at Pasadena today.

Besides Miss Wills twenty of the most formidable racketers in the State will perform in this tourney during the three-day period of its schedule. With everyone entered a holder of some title here and about, even the first-round matches will prove battles. The first of these battles for supremacy will start at 2 o'clock this afternoon, when Ray Casey of San Francisco and Ralph Sindorf of Los Angeles tangle in what promises to be and should develop into a hard fought tussle. The southern men's and city champion, Ben Gorchakoff, will have a rough customer in Gene Warren, a Southland senior and past champion of this section. This match is carded for 4 o'clock. Neil Brown, another northern star, and Vincent Vernon, Cleveland titleholder, are another pair slated for a dual contest.

Although the men's doubles event has as yet not been drawn, the tourney is sure to prove a "wow." The unofficial list of entries to date gives the following pairings: Casey and Stratford, San Francisco; Gorchakoff and Craig, Los Angeles; Warren and Sindorf, Los Angeles; Doeg and Neer, Los Angeles-Portland; Green and Herd, Los Angeles, and Holman and Ogden, Stanford University. The limit of six entries in this event with these pairings certainly insures a keen competitive event.

The mixed doubles, with Helen Wills and Gerald Stratford, the leading entries, will also include Marion Williams and Ben Gorchakoff, Johnny Doeg and Midge Gladman, and several other crack teams. These events will be drawn today and play started tomorrow morning.

The complete schedule of today's matches follows:

1 p.m.—Carolina Searls vs. Peggy Jones; Elizabeth Dike vs. Mrs. Ottinger.
2 p.m.—Marion Williams vs. Dorothy Robinson; Ralph Sindorf vs. Ray Casey.
3 p.m.—Helen Wills vs. Midge Gladman; Neil Brown vs. Vincent Vernon.
4 p.m.—Ben Gorchakoff vs. Gene Warren.

RICKEY WILL NOT GIVE INTO HURLER

ST. LOUIS, March 17. (AP)—Branch Rickey, vice-president of the Cardinals, sees little possibilities of any agreement with Flint Rhem, hold-out pitcher, who won twenty games for the club last season. Rickey said the club "could not in justice" give the pitcher what he wants. President Sam Breadon at Avon Park, Fla., said Rhem wants $15,000, which is an increase of $10,000 over the player's reported salary last season.

DAVE SHADE GETS TECHNICAL KNOCKOUT OVER KID HERMAN

CHICAGO, March 17. (AP)—Dave Shade of San Francisco, ranked with Chicagoans as the favorite challenger for the world's middleweight championship, scored a technical knockout over the rather ancient Tillie (Kid) Herman of Los Angeles in the sixth round of a scheduled ten-round fight at the Coliseum tonight.

Herman was no match for the well-conditioned Californian and was so fearfully punished that members of the State Athletic Commission at the ringside ordered the one-sided fight stopped before the start of the seventh round.

Herman had been battered from the second round on and was bleeding profusely from the nose and mouth from Shade's terrific punches. The Mexican was in no condition to engage in a desperate fight and how he managed to remain on his feet was a mystery to the ringsiders.

Herman opened up with a ten-second spurt in the fourth round, but outside of that he was on the receiving end after the first round. In the second Shade backed him into the ropes, driving rights and lefts to the head and forcing him to retreat. Shade tried vainly to put over a knockout punch, but was unsuccessful.

Both weighed 158 pounds at 3 p.m. It was Herman's first start since he aided Jack Dempsey to get into condition for his match with Gene Tunney.

The card, one of four ten-rounders, drew another capacity crowd of 10,000 with the gate receipts around $35,000.

Spug Myers of Pocatello, Idaho, won the judges' decision over Billy White of Jersey City, N. J., after ten fast rounds. He outscored his lanky opponent from the first round, crowding him around the ring and centering his attack on the body. White was the stiffer puncher but was forced to retreat under the Idahoan's rushing attacks.

In the opening bout, Johnny Hill, a Filipino featherweight, won the verdict over Andy Martin of Boston. Hill, a southpaw, peppered Martin with a furious attack, piling up a big lead.

Andre Routis, fiery little Frenchman, 126-pounder, claimant of the European featherweight title, dropped a ten-round decision to Henry Lenard, Chicago southpaw, in a furious ten-round bout.

STRIBLING IS VICTOR

BOSTON, March 17. (AP)—Young Stribling, flashy Georgia light-heavyweight, decisively outpointed Maxey Rosenbloom of New York in their ten-round fight here tonight. Stribling carried seven of the rounds, two were even and Rosenbloom was credited with a slight edge in the other.

CLINT EVANS IS ASSISTANT GRID COACH AT CALIFORNIA

BERKELEY, March 17.—California's varsity football coaching staff took on reinforcements today toward the 1927 season with the appointment of Clinton W. Evans and Harold P. (Brick) Muller, as assistant head coach and assistant coach, respectively, to Clarence "Nibs" Price. The appointments were confirmed by the associated students executive committee.

Evans has had remarkable success as freshman grid coach for the last two years, his record shows but one blemish in that period, a defeat at Los Angeles last season in the University of Southern California contest. California's 44-21 victory over Stanford's frosh last season was probably the most sensational contest played in the memorial stadium in 1926, even including varsity games.

The complete California coaching staff, besides the three above, includes Dr. Albert Boles, Dan McMillan, Don Nichols and Walter Gordon, scout.

GLOBE BEATS RICHFIELD

Flashy Last Period Finish Nets Four Goals and Cops Thrilling Tilt for Ice Cream Puckmen

Staging a whirlwind finish in which they scored four goals, the Globe puck chasers defeated the Richfield team, 6 goals to 4 in a fast, hard-played game at the Winter Garden arena last night.

At the close of the second period the Oilers were leading, 3 goals to 2, but the dazzling Globe offense in the final period swept them off the ice.

Richfield stepped off into the lead in the opening period. Within the first five minutes of play Newall scored for Richfield on a pass from Scott Lawrence socked a long shot into the net five minutes before the period ended. Lloyd Cook sunk one for Globe two minutes before the close.

The first period was one of the fastest seen on local ice and was featured by the brilliant work of "Bullet" Coupez of the Globe team, and the strong Richfield defense with Murray, goalie, starring.

Richfield maintained its lead in the

(Continued on Page 4, Column 3)

Typically Spring . . .

A Grayco of White
MAT OXFORD

YOU'LL WANT TO INCLUDE ONE OR MORE OF THESE SMART COLLAR ATTACHED OXFORDS IN YOUR SPRING ENSEMBLE. . . . THEY'RE PROPERLY REPLETE WITH THE FRESHNESS OF THE SEASON. THE BASKET WEAVE GIVES AN INTERESTING PATTERN EFFECT AND THE NEAT FITTING COLLAR IS WHAT YOU NATURALLY EXPECT FROM A GRAYCO.

$5

A Custom Shirt Department Serving Individual Tastes.

"Desmond's"
616 Broadway

Above . . . Oxford, in black or tan calf, $15.

At Right . . . Oxford, in tan Norwegian, $15

Thomas Cort Knows How!

MAKING FINE SHOES is his business; and he knows the game. Every worthy change of style is observed in Thomas Cort shoes; patterns vary from season to season; but one thing remains unaltered . . . never is the standard of quality lowered. Such shoes are the choice of gentlemen.

Most Styles

$15

Let Us Fill Your Hosiery Needs, too. We Can!

INNES SHOE CO.
642 SO. BROADWAY 216 WEST 6TH
6501 Hollywood Blvd. 432 E. Colorado St., PASADENA

Wagner and Snell Battle Tonight in Hollywood Main Event

EAST VS. WEST IN LEGION GO

Philadelphia Boxer Boasts Smart Record

Snell Best in Toe-to-Toe Slugging Match

Semi-Wind-up Brings Patrick Against Dougherty

Doc Snell of Washington will represent the Pacific Coast at the Hollywood American Legion stadium tonight and Eddie Kid Wagner of Philadelphia the East. They are the main eventers in an interseetional brawl that may produce an opponent for two fighters listed as possible champion ship contenders. They are Jackie Fields and Jimmy McLarnin, Fields being considered far superior to McLarnin today.

Doc Snell

These East vs. West fights turn out to be interesting affairs. There is a much more bitter feeling when fighters come from different parts of the country than one really would believe.

Eddie Kid Wagner has the reputation of knocking out Sid Terris and it was the only time that anyone ever caught up with Si dto land a solid wallop. He is rated as a smarter ring general than Snell but to offset that experience and ringcraft that Wagner has the little doctor has plenty of stamina and has never been known to retreat from any kind of a bombardment.

If Wagner decides to swap punches and make it a slugfest with Snell he will probably get a nice licking and may be stopped. There isn't a lightweight in this wide-open country who can outlast Snell under a toe-to-toe tocking party.

Just two weeks ago Wagner floored Ace Hudkins in the Manhattan gymnasium. Bert Colima didn't do it when he fought Ace but the boy from "Philly" did it with big gloves. The last week Eddie has been working out with Paul DeHate and they say he has been giving Paul some very nifty boxing lessons.

The fighters are all sluggers and boys who know what the racket is all about. John Patrick Dougherty and Tom Patrick are the middleweights in the semi-wind-up. Here is a fight between two budding youngsters that may be the thriller of the night. Right today they look like the cream of the young middleweights.

If Cracker Warren of Portland is as good as his boosters claim, he will make the going tough for Al Neff. Windy Winsor saw Warren fight in Portland and claims he will be a big hit at Hollywood. There are two four-rounders completing the card.

BARRON ON BOUT BILL AT MAIN-STREET CLUB

Dario Barron, sensational Mexican featherweight who dumped little Jimmy Piela at Wrigley Field a couple of weeks ago, is going against the "acid" tomorrow night at the Main Street A.C. He is meeting Kenneth Wallace, known as the "Boy Wonder" from Denver. Wallace is a splendid boxer and although he is not regarded as such a terrific puncher as Barron, he boasts of four straight KO's in San Diego just prior to his arrival in Los Angeles.

Another colorful spot on the card is the introduction to local fans of Pulgerio Arnado, Johnny Sampson's new Philippine importation. Arnado meets Richie Aguayo at 138 pounds.

Other bouts follow: Dick Green vs. Jack Byrd, Tony Ruiz vs. Dick McDaniels and Barney Danielson vs. Tony Francis.

TILDEN AND LOTT TO MEET FOR NET TITLE

ORTEGA (Fla.) March 17. (AP)—William T. Tilden, II, Philadelphia, America's ranking tennis player, rallied today to beat John F. Hennessey, Indianapolis star, 6-0, 4-6, 5-7, 6-3 and 7-5.

Tilden meets George M. Lott, Jr., Chicago, tomorrow in the finals

MERCURIES GO NORTH TONIGHT

Clubmen Leave for Berkeley for Track Duel

Stronger Outfit Than Last Year Faces Bears

Paddock Expects to Run in Both Sprint Events

(Continued from First Page)

time when right. Petty is an even time runner.

Nelson Van Judah, the old Stanford captain; Chapman, Williams, Runkle, Ulrich and Buckman will represent the club in the quarter-mile. There is little to choose between the runners none being capable of better than 51 flat. Buckman and Williams look best this spring and might be able to cut slightly under that mark if prodded sufficiently from the rear.

WEAK IN HALF MILE

Just who will run the half mile depends largely on how the meet stands at that time. Nobody expects the Mercuries to take more than one point there anyway, but if the affair should be close when the race is called, Nick Carter may go in and try to get second to Elmer Boyden. Nick is the leading miler of the outfit and should make it pretty hot for Les Schwobeda.

Speaking of distance runners recalls to mind the fact that it is upon these club athletes that the outcome of the meet depends to a large extent. If Comstock's long-winded boys are right, the Mercuries have the power to defeat the Bears. If they are not right, nothing but a miracle can give the locals victory.

Willie Arenas, a good Indian runner, and Henry Lunney, good for 4m. 25s., will aid Carter in the mile. Bert Hooper, late of Hawaii and with a record of 9m. 30s. for eight laps, is the big star of the Mercuries in the two-mile. He will be a hard man to beat. Four Indians, Humphrey, Gegay, Lupe and Atahau, are also entered in the two-mile, as is Doug Keech, former Caltech and Oregon Aggie runner. He has done under 9m. 50s.

Club supporters expect Capt. Bob Maxwell to win both hurdles. The former Pomona College star has never looked better. He holds the Coast record at 23.3s. in the lows and two weeks ago ran 14.8s. in the highs to defeat Clif Reynolds of U.S.C. Dick Pomeroy has equalled Bob's time in the highs, but is slower in the lows. Pomeroy may nose Enos or Ragan out for second, unless that young man is careful. Next to Paddock, Maxwell is the real ace of the club team. He rarely fails to turn in two firsts or, at the worst, a first and second.

GRAHAM IS STAR

Glen Graham and the Smith brothers, Harry and Ralph, ought to score 8 points for the locals in the pole vault. All have cleared better than 13ft. Graham tied with Lee Barnes of U.S.C. for first place at the last Olympic Games. The club is weak in the high jump. Webster and Knox Richards being the best at around 6ft.

The broad-jump list is headed by Levi Casey, national A.A.U. hop, step and jump champion. Casey can do 23ft. on occasion. Bud Nash and Lou Minsky are the other club entries.

Chuck Eaton is doped to win the javelin, his average being close to 200ft. He has been a Mercury mainstay for years and seems to get better each season. Bill Cook, the former U.S.C. quarterback, may take a place.

The team is none too strong in the shot and discus, but with a little luck might get second and third in the latter event, where several men are capable of 135ft. Eddie Moeller, the San Diego youth, has done 150ft. in practice, and if he should uncork such a heave Saturday he's a cinch to win. Jimmy Coyne, formerly of Occidental, does 135ft., as do Harold Lang, the old California man, and Alma Richards, than whom there is no whomer when it comes to track and field athletics. Edwards is the main hope of the Mercuries in the shot. He can do 44ft.

THEVENOW SIGNS CONTRACT

MADISON (Ind.) March 17. (AP)—Tommy Thevenow, star shortstop of the world's champion St. Louis Nationals, signed his contract with the Cardinals late today and will leave tomorrow morning to join the team at Avon Park, Fla. Terms of the contract were not made public.

OBSERVATIONS

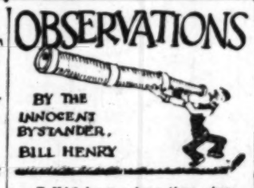

IT HAS been a long time since there has been as classy a field of tennis players in a tournament as will perform in the tournament at the Hotel Huntington beginning today. With Helen Wills, of course as the headliner, there is a most nifty aggregation. Chief opposition for Miss Wills comes from Miss Marion Williams, Southern California champion, but other fine players are Mrs. Winnie Suhr Ottinger, former Northwest champion, Miss Carolyn Schwartz, Oregon State champion, Miss Gladman, local junior champion and Misses Robinson and Dike, both of whom are better than average quality.

• • •

The men's event, however, is in a class by itself. There is not a weak player entered and any first round match would be good enough for the average semi-final and a whole lot better than the final matches in local tournaments of recent years. Incidentally Southern California is strongly represented not only through its own players but through two members of the Stanford University team who reside here. Competition appears to be unusually good in all events.

• • •

Cranston Holman of Stanford, who recently beat Bill Tilden, is probably the headline attraction but look at the others. There is Gerry Stratford, former State champion, Ben Gorchakoff, the Southern California champion, Alan Herrington, Ralph Sindorf and Gene Warren, all former Southern California champs, Ray Casey, former internationalist, Norval Craig, Tubby Ogden and numerous other top ranking players. There has never been a finer field in any Southern California tennis tournament.

• • •

After reading all that the boys in the East have been saying about Gene Tunney and the sarcastic references to his pursuit of education, we accompanied the handsome sports editor, Mr. Lowry, to a rear seat in the gallery at Mr. Pantages's place and from what we saw and heard we don't blame the sports writers for knocking him — he's so much smarter than a lot of the writers are that it isn't surprising they should form a combine to howl him down. Also he appears to be a fair fighter.

CUBS TAKE ON SERAPHS TODAY

(Continued from First Page)

obtained from the Toledo club of the American Association, is slated to play shortstop for the Cubs this week-end, replacing Clyde Beck. English is rated a mighty sweet athlete and local fans will welcome the chance to see him in action.

Down at Santa Monica yesterday the Hollywood Irish nine defeated the all-nations' outfit, 4 to 3. Manager Oscar Vitt took charge of the all-nations' crew, which lined up as follows: Lugo, 1b; Holley, 2b; Pierotti, 3b; Gooch, ss; Frederick, rf; Anderson, cf; Kuehl, lf; Cook, c, and Palpka and Holleron, p.

Trainer Bill Bryan lined his Irish club in the following order: Lee, ss; Kerr, 2b; Sheehan, lf; Tierney, 3b; McDowell, 1b; Molloy, rf; Bill Murphy, cf; Denny Murphy, c; Mulcahy and McCabe, p.

Bill Murphy and John Joseph Molloy were the bright and shining stars of the contest. Each made a spectacular running catch to save possible runs and each batted out a three-bagger. Bill Bryan was tickled pink at the showing of his athletes and is considering resigning as trainer to get a job managing some club.

Red Strader, who is said to be half-Dutch and half-Irish, did the umpiring and everybody was satisfied.

Oscar Vitt will use Hansel Hulvey, Pat Shea and Frank Shellenback against the Cubs in tomorrow's game at Wrigley Field.

Owner Bill Lane leaves this morning for San Antonio, where he expects to get help from the Detroit Tigers. Mr. Lane has refused to sign several good ball players now in these parts, which is indication enough to some folks that the Hollywood owner is pretty well assured of getting help from the Tigers.

PREP ATHLETES IN BEACH MEET

Annual Southern Counties Trackfest Tomorrow

Santa Ana Spikemen Picked to Capture Title

Many Records Wobble When Fast Runners Clash

HUNTINGTON BEACH, March 17. (Exclusive)—Huntington Beach High School's Sixth Southern Counties track and field meet, an invitational classic that annually lures the most skilled of the Southland's interscholastic athletes to the little seaside oil city, will be conducted Saturday afternoon, beginning at 1 o'clock.

Twenty-five schools, including the eighteen institutions that competed last year, have been issued invitations, and the largest part of these are expected to send representatives.

The meet will be governed by C. I. F. rules and officials of that organization will have charge of the events. Fifty-four medals, five loving cups, four statuettes and plaques for every athlete that breaks an existing record, will be presented.

Huntington Beach held its first meet as a tri-county affair, but later enlarged the scope to include virtually every school of importance outside of Los Angeles city. Last year Harvard Military Academy in Los Angeles entered a number of promising athletes and the school will be represented again this year. Coach Ray "Feet" Walker of Harvard Military school was coach at Huntington Beach when the track meets were first started. The first contest was conducted during the heyday of Huntington Beach's track and field supremacy when Ross Nichols, "Bud" Nash, Charlie Bickmore and Virgil Elliott were rolling up victories for the oil city knowledge foundry, but fading glory didn't make the school quit sponsoring the event. Huntington Beach scored only 11½ points last season and may not do that well this spring, but the meet will be held just the same.

Last year's Southern Counties invitational meet was the largest and best conducted prep meet in Southern California, excepting only the all-Southern that was held at the Los Angeles Coliseum. Almost 250 athletes competed in the meet in 1926. The events started at 1:30 o'clock and were completed without unnecessary delay at 4:35 o'clock.

Santa Ana Polytechnic High School is conceded an excellent chance of annexing premier honors in the competition Saturday, according to the dopesters. San Diego, winner of the meet last year, and some other Orange belt schools are ranked as Santa Ana's foremost rivals. "Tex" Oliver, coach at Santa Ana, will take a squad of twenty-five athletes to the oil city.

The one-mile mark set in 1924 by Dilard Carnahan of Riverside appears the most likely to fall. Carnahan's record is 4m. 44s. Harold Breeding, Santa Ana's sensational distance running ace, has the speed to shatter that time and he will set out with such an ambition because this will be the last crack he will have at the record. Breeding's best competitive time for the mile is 4m. 35s.

One new event will appear on the program at the beach this season. It is the javelin throw.

Southern Counties meet records:

100-yard dash — Elliott, Huntington Beach, 10 1-10s. in 1924.
220-yard dash—Wilcox, Chaffey, 22 2-10s. in 1925.
440-yard dash—English, Santa Ana, 52 8-10s. in 1926.
880-yard run—Carnahan, Riverside, 2m. 2.4s. in 1925.
Mile run—Carnahan, Riverside, 4m. 44s. in 1924.
High hurdles—Nichols, Huntington Beach, 14s. in 1924.
Low hurdles—Payne, San Bernardino, 25 5-10s. in 1926.
Relay—San Diego, 1m. 32 2-10s. in 1925.
Shot put—Van Fleet, Chaffey, 40ft. 2in. in 1926.
Discus—Moeller, San Diego, 127ft. 8in. in 1926.
Pole vault—Hubbard, San Diego, 12ft. 9½in. in 1926.
High jump—Walker, Hemet, 5ft. 11¼in. in 1924.
Broad jump—Paul, Santa Ana, 22ft. 2½in. in 1925.
Javelin throw—Now event: no record.

HARLOW INELIGIBLE FOR STANFORD TEAM

STANFORD UNIVERSITY (Cal.) March 17. (AP)—Verndale Harlow, star March 14, 1923, and as Southern Californ holder in this event, has been declared ineligible for further Stanford track competition. He competed in a Stanford-U.S.C. meet in Los Angeles, March 24, 1923, an das Southern California was a conference member at the time, he has had four years of competition.

RABBIT PUNCHES

TALES of the great strength of the Stanford track team have been floating down for some time, but so far little has been heard about Walt Christie's aggregation at California. Perhaps this is because I have listened to more Stanford dope than California dope recently. And yet I distinctly recall that the same situation existed last year, that Stanford went into the "big meet" a big favorite and that the Reds only won because they copped the relay, and that if Bondshu had done his stuff in the broad jump the affair would have ended in a tie.

And yet when you get down to brass tacks the "old man" at Berkeley has most of his good men from last year's team still with him, the leading exception being Barber, who captured the two sprints in the "big meet." He has Schwobeda, surprise simmer in the mile last year; Gerkin, double winner in the shot and discus; Stevens, dark-horse winner in the two-mile, not even doped before the meet; Hampton, who worked into a triple tie for first in the high jump; Boyden, second only to the Coast half-mile record holder, Richardson, now graduated, and a few other birds who should be heard from more favorably this year. And don't forget that the "old man" at Berkeley has a great knack of bringing his men along so that not event the smart boys on the campus know just how good they are. After the Bears meet the Comstock-coached L.A.A.C. team at Berkeley tomorrow we will all know more about the Bears, and yet there will be a lot we won't know—not until the "big meet" next month. Christie keeps his own counsel.

• • •

With one-half of an Ace Hudkins-Lew Tendler match already signed, namely, Tendler, it looks as if Matchmaker Hayden Wadhams has the drop on the proposed bout for the Olympic Auditorium. It is a "natural" and if staged in the big downtown mansion of maul should pack the place to the limit at a five-buck top. However, Dick Donald says he is still in the field for the bout at Wrigley Park, and is hoping to land it for a mid-month attraction in April.

He also has the Mandell-Fields match hanging fire, and it is said Commissioner Strelinger of the State Athletic Commission has okayed the bout if the champion makes the title weight of 133 pounds. Fields would be permitted to come in at 136 or 137 pounds, thereby relieving the champion of any fear of losing his title on a foul or a bum decision.

• • •

It seems to be almost universally agreed that Jeff Cravath pulled a bloomer when he talked about "rtychaine-fed football teams, but it also seems that the remarks of E. A. McGregor, a Stanford alumnus, made in this column recently have not been greeted with any warmth by U.S.C. alumni. Philip C. Farnam writes in to say that he believes he acquired just as much loyalty to U.S.C. as McGregor did to Stanford in spite of the fact that he did not have a red-tiled quad to tramp. A few of his remarks follow:

"I read your column in the Sunday Times regarding the speech made by Jeff Cravath, former Southern California football captain, relative to the second half come-back of the Stanford teams, and heartily agree with you that it was unfriendly and unwarranted, to say the least.

"As you say, it could certainly engender no good feeling between the two universities—Stanford and Southern California.

"However, being a Southern California man I had a feeling of 'righteous indignation' upon reading the rabid letter written by E. A. Gregory, which was about as unfriendly a piece of literature as an alumnus of one university could write about another university, and which was quite as silly as it was rabid. I believe that I acquired as much loyalty and of as pure and clean a quality toward Southern California as Gregory did toward his university, although I had no red-tiled quad to enjoy. In my mind the writing of such a letter shows a decided lack of true spirit."

RACERS WORK OUT FOR ASCOT SPEED PRIZE

Practice for the 100-mile invitational race at Ascot the 27th inst., was started yesterday afternoon when nearly thirty of the fastest dirt track racing cars in the country warmed up at the Alhambra-avenue oval. Interest among drivers, owners and fans is intense as the result of the race last Sunday when the cars were flagged down in the 181st lap to prevent accident to thousands of spectators who rushed on the track when Otto Lind's car was wrecked.

Promoters Macdougall and Lutz announced yesterday that the resignation of Starter Eddie Meyers had been accepted and that "Spider" Matlock would officiate in his place hereafter. Meyers, who owns the Redlands Special No. 6, one of the fastest cars in the West, resigned so that he could devote all his time hereafter to handling the car from the pits. Bert Spencer will continue to pilot the Redlands job.

POMONA NETMAN IN SECOND AUTO CRASH

POMONA COLLEGE (Claremont) March 17. (Exclusive)—Frank Baker, Pomona varsity tennis player, today suffered his second automobile accident in three weeks. Baker was in a machine that turned over in a collision and suffered a badly cut knee, which is nevertheless not seriously injured. Luckily, the tennis season is about over and so he does not have to worry. Some three weeks ago the car in which he was riding was struck by another machine and he was thrown out, sustaining an arm injury.

Women Court Players in Semifinals

BROOKLINE (Mass.) March 17. (AP) The semifinals in the twentieth annual women's national indoor tennis singles championships will bring together tomorrow Mrs. George W. Wightman of Brookline; Mrs. Frederick V. Roeser of New York; Miss Margaret Blake of Lenox and Miss Edith Sigourney of Boston. They will meet in the order named and the winners will oppose each other on Saturday for the right to succeed Miss Elizabeth Ryan of California, who is not defending her title.

Mrs. Wightman, seeded fifth in the singles, gained a stirring victory today over Mrs. Alfred H. Chapin, Jr., second seeded player and fifth in the present American ranking. The score was 6-3, 4-6, 6-4. It was a triumph for court strategy, with the winner displaying greater stamina at the finish. Both of the contestants are former Californians and the victory was sweet to Mrs. Wightman, because the many-times champion was eliminated from the national outdoor singles last August by Mrs. Chapin, who formerly was Miss Charlotte Hosmer of San Francisco.

In the other singles matches Mrs. Roeser's unorthodox style broke down the resistance of Miss Isabella Lee Mumford of Boston, 7-5, 6-1, after the latter rushed from 2-4 to 5-4 in the opening set; Miss Blake won after a series of protracted rallies with Miss Mianne Palfrey, Boston junior, 7-5, 6-3; and Miss Sigourney swept through Miss Marjorie Morrill, Boston, 6-1, 6-0.

Form held true in the second round of the national mixed doubles, and the field of eight teams which remained at nightfall included the five seeded pairs, which had survived the first day's competition in this event. The feature of the mixed competition developed when Miss Dorothy Blodgett of Boston and Jack Whitbeck, Harvard tennis captain, captured one set from the playing-through champions, Mrs. Wightman and G. Peabody Gardner, Jr. The title-holders rallied to win, 6-2, 4-6, 6-2.

SAN FERNANDO HOLDS ANNUAL TRACK CLASH

SAN FERNANDO, March 17.—Fourteenth annual invitational track meet will be held on the San Fernando High School athletic field tomorrow afternoon, according to plans and program of Coach Jack Hughes. Schools entered for the meet so far are San Fernando, Harvard, Manual Arts, Gardena, Chino, Lancaster, El Monte, Montebello, San Juan Capistrano and Fuentes. Following are officials of the meet: William T. Kerr-Kubler, track manager; Jack Hughes retary; Warren Wisler, manager; Jack javelin thrower and 1926 I.C.4A. title- and assistant Coach Hendricks, superintendents of events; Kinter Hamilton of Harvard, referee.

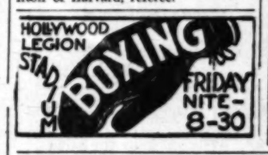

WHERE TO DINE

Main Hotel Building

THE MIRAMAR
WHERE WILSHIRE BLVD. MEETS THE OCEAN
SANTA MONICA
EXCELLENT MEALS
Breakfast 75c. Lunch $1.00. Dinner $1.50—Daily 6 to 9. SUNDAY DINNER, $1.50 12:30 to 2:30 and 6 to 8.
AFTERNOON TEA—SPECIAL DINNERS—BANQUETS—DANCES—CARD PARTIES, ETC.
A SHORT RIDE BY MOTOR OR TROLLEY.
HOTEL AND APARTMENTS
Boone Riley, Manager

DANCING DAILY FOR LUNCHEONS and every evening ~ to HARRY OWENS DANCE ORCHESTRA
MILLER'S Cafe Lafayette
BROADCASTING NIGHTLY KMTR 1040 kilos
Los Angeles Finest Restaurant

NEW HOTEL ROSSLYN
Serves a Six Course Lunch and Dinner-50c Per Plate
The best in the World—Try them—you'll be surprised
HART BROS., Proprietors 5th and Main Sts.

Hotel PASADENA CAFE
Tonight—Collegiate Night and dancing contest.
180 S. Raymond Ave. Phone Wakefield 5131

Polly's Cheerio Tea Room
623½ SO. HILL—SECOND FLOOR
Wonderful Dollar Dinners—5 to 8 p.m. Luncheon 60c and 75c and a la carte.
De Luxe Sunday Dinner—$1.25—5 to 8 p.m.

MEET ME IN THE NEWLY DECORATED
CRYSTAL PALACE CABARET
"The Brightest Spot"—110½ S. Spring Street
DANCING AND ENTERTAINMENT—FRENCH AND ITALIAN DINNERS, $1—No cover charge

Marcell Inn
Luncheon Tea Dinner
Dancing Every Evening
WEST ALTADENA—Phone Sterling 2000

The MONTMARTRE Cafe in Hollywood
The Times popular "Where-to-Dine" suggestions appear Tuesday, Friday and Saturday.

Mme. Zucca Inn
Music, Dancing, Entertainment
610 North Spring St.
Phone MAin 4067

ITALIAN VILLAGE
423 W. 8th St.
Dining, Dancing, Entertainment During Lunch, Dinner and Supper. Complete Buffet Lunch, 60c, from 11:30 to 2:30 p.m. Complete Buffet Dinner, $1.00, from 5:30 to 8 p.m. Come! You'll like it!
No Cover Charge at Any Time

AYS
SPURR
Photography,
an order for
will be guest
NITE
of the
ntest
Never a dull moment!
MISS CARMELL BUSHMAN
popular motion picture star, will be hostess
SATURDAY NITE
and present the award to
DANCE CONTEST Winner
FRIDAY NITE
at
COLLEGE NITE
It's a non-stop fun festival
A NEW AND SAVORY MENU
WHOLE SQUAB CHICKEN OR STEAK DINNER $2.00
Picturesque CAFE of the South
ntation
NGTON BLVD. BEYOND CULVER CITY

Van Dort
ouble Economy
Van Heusen will outwear
Semi-Soft collars made
ny other manufacturer!
he reason is simple: STARCH
EVER used and the FOLD is
VER IRONED. Exclusive!
HEUSEN
's Smartest Collar
Office, 455 Mission Street

ER
NE
rmance Thrill
ever forget
nd
ew
he
ost!
re!
et-
no-
er!
Series 80
Roadster
$1875
Delivered, L. A.
SPEED · STAMINA

Polytechnic Clashes With Jefferson in Feature Prep Trackfest Today

ST SOCCER BILL CARDED

...ner bill programmed for ...this Sunday afternoon holds ...promise of being a double-bar-...attraction. In the preliminary, ...set is 1 p.m., the Vikings will ...opposition to the Sheiks and ...the boys from Kleig land ...to assure the full quota of ...the Norsemen are being re-...as a formidable opponent, ...that may prove difficult to ...In the afterpiece, starting ...the dons of St. George will ...the Los Angeles Athletic Club ...The club aggregation has al-...won the league trophy, but, ...by their manager, Oscar ...say they have no intention of ...on their laurels, and will be ...to give the Sons it possible. ...of the spirited race which ...was made in the tag end of the ...during which they overcame ...lead and raised equally as strong as the Club, their chances of winning Sunday are by no means slight in the opinion of those who profess to know.

PONDER REPORTS TO PORTLAND BALL CLUB

PORTLAND (Or.) March 17. (AP)—Elmer Ponder, former major league pitching star, has been purchased by the Portland club of the Pacific Coast League. This was reported in a special telegram today from San Jose, Cal., where the club is training. Ponder was sold by the Salt Lake Club to St. Paul, but refused to report. President Thomas L. Turner of the Portland club recently purchased him from St. Paul. The San Jose despatch said announcement of the purchase of Ponder was withheld until today when news was received that he had been cleared of an arson charge at Los Angeles.

Style in
FLORSHEIM SHOES
Men who believe that style is the thing, will find they can depend upon Florsheim Shoes for style—first, last and always! And for quality as well!
Most Styles $10
FLORSHEIM SHOE STORES
216 W. 9th St. 626 S. Broadway 708 S. Broadway
LOS ANGELES
60 E. Colorado In Pasadena

Calling a shoe a "Golf Shoe" does not make it one . .
The DROMMIE $10

NOR does dressing up a street shoe with spikes or rubber soles do the trick. For golf demands its own shoes—true athletic shoes—made and planned for the game. Golf gets them in Spalding Golf Shoes.
Uppers that are soft and pliable—that stay that way in spite of repeated wettings. Lined with kangaroo leather that makes a smooth, unwrinkled cushion for your toes. Our patented flexible shank. Riveted spikes that can't loosen nor raise foot-torturing bumps on the inner soles. In short, shoes that are the direct result of our 37 years as shoemakers to America's athletes. And most models are but $10.
A. G. Spalding & Bros
OUR NEW ADDRESS
716 S. HILL STREET, LOS ANGELES
The locker room never snickers at a Spalding Cap. That protection alone is worth $3 of any man's money

ROMANS MEET MANUAL ARTS

Mechanic-Democrat Spikemen in Crucial Battle

Coach Eddie Leahy Airs Team for First Time

Hollywood Makes Debut With Weak Lincolnites

BY EDWARD LAWRENCE

Just what Coach Eddie Leahy's Polytechnic track team has in the way of championship material will be exposed this afternoon when the Mechanics face Coach Kimmy Purcell's high - powered Jefferson spike squad on the Democrat field. That clash will feature the trio of City League meets, with the L. A. High-Manual Arts clash running a close second, while Hollywood makes its debut on Snyder Field with Lincoln.

EDDIE LEAHY

From past performances, which may or may not bear on the final outcome, the meet should be decided by a few points either way. Jefferson has met the tougher competition, having dropped a close meet to L. A. High, and trimmed Manual Arts by a narrow margin. The Mechanics looked impressive against Franklin last week, but the Printers have an exceptionally poor squad.

The sprints look like Jefferson with Creecy in the 100, West in the 220, and Johnson in the quarter; but the Mechanics are apt to turn the tables as Hollombe can run the century in 10.2s. If Capt. McGeagh runs the 220, he should put up a wow of a race with Jefferson's big negro sprinter, West, who ran in 22.8s. against the Toilers. Johnson is a favorite in the 440, since Gantt's loss left the Mechanics without a quarter-miler of ability.

McGEAGH TO WIN

McGeagh is a cinch to win the 880, but Bryant of Jefferson is capable of giving him a healthy race. The Democrat two-lap man ran in 2m. 5.8s. without straining himself last week. Jefferson also has a fast miler in Hirschmann, who is picked to outstep Cully of Poly.

Stephens and Vignolo of Poly seem to have the high barriers as they please, but the low-stick dash should be close. Monroe and Ray, Democrat hurdlers, have both run under 27s. flat.

Leahy's athletes will have the greater part of their strength in the field with Stamnes vaulting over 12ft. and Morgan and Kuehl favored to place one-two in the shot. Cooke of Jefferson is picked for a point in the shot. Creecy, who has been broad-jumping 20ft. should take first place, and Robinson in the high jump is likely to cop over Schoenberger, Hill and Brossman of Poly.

It would not be surprising if the relay should decide the meet and in that case the fans are in for a hot treat. Jefferson's team has run the mile in 3m. 10s. and Poly a fraction under that time. Poly, however, dropped the baton in the Franklin meet and looks good for 3m. 8s. or better.

TOILERS AND ROMANS

The Manual Arts-L. A. High meet looks like a win for Coach Eddie Rich's Romans, although the Toilers with Al Lefebvre good for fifteen points, or so, will be a tough nut to crack. Frank Lombardi is good for a first in the 100, and Smith, L. A. High iron man, should run Lefebvre a close race for top-scoring honors.

Hollywood is picked to beat Lincoln. The Railsplitters have not shown up so well this season, although having several good men. Rob Williams is expected to give Howard Arthur and Laurie Vejar some stiff competition in the high and broad jumps, respectively.

Pomona Prep Runners Trip Varsity Subs

POMONA COLLEGE (Claremont) March 17. (Exclusive)—Winning all but two events, Pomona High School's strong track and field team defeated the Pomona varsity novice athletes in a practice dual meet by a score of 66 to 47 here today. The preps grabbed everything on the program except the mile rale and high jump. Pomona was represented by the substitutes who will not be used in the four-cornered meet between Pomona, Redlands, La Verne and the Hollywood Athletic Club, scheduled for Saturday. The summary:

TRACK EVENTS

100-yard dash—Won by Casey (H.S.) Dean (N.) second, Frost (N.) third. Time, 10 4-10s.

220-yard dash—Won by Casey (H.S.) Afterbaught (H.S.) second, Vejar (H.S.) third. Time, 23 6-10s.

180-yard hurdles — Won by Ellicott (H.S.) Whyte (N.) second, Morin (N.) third. Time, 14 2-10s.

220-yard hurdles—Won by Ellicott (H.S.) Dean (N.) second, Hammersly (H.S.) third. Time, 26 6-10s.

440-yard dash—Won by Frantz (H.S.) Frost (N.) second, Harnes (H.S.) third. Time, 56 8-10s.

880-yard run—Won by Nichols (H.S.) Morin (N.) second, Younkin (H.S.) third. Time, 2m. 14s.

Mile run—Won by Westfenden (N.) E. Freeland (H.S.) second, A. Freeland (H.S.) third. Time, 4m. 38s.

Relay—Won by Pomona High School (Afterbaugh, Casey, Frantz, Harnes.) Time, 1m. 38s.

FIELD EVENTS

Pole vault—Keough (H.S.) and Tay (N.) tied for first; Guthrie (H.S.) third. Height, 10ft. 8in.

High jump—Won by Smith (N.) Reynolds (N.) and Craig (N.) tied for second. Height, 5ft. 8in.

Broad jump—Won by Vejar (H.S.) Craig (N.) second, Tay (N.) third. Distance, 20ft.

Shot put—Won by Seiler (H.S.) Hall (N.) second, Rodecker (N.) third. Distance, 40ft. 10in.

Discus—Won by Keough (H.S.) Nethol (N.) second, Rodecker (N.) third. Distance, 100ft. 10in.

BAY CITY TRACKMEN TO MEET SAGECHICKS

POMONA COLLEGE (Claremont) March 17. (Exclusive) — Charley Dagg's Santa Monica High School track team makes its perennial invasion of Alumni Field tomorrow for a meet with the Pomona frosh. Although handicapped by the recent loss of Bishop, all-around performer, the peagreen athletes are pretty strong and should win the meet. Pownell, Cobb, Grey, Bright, Morgan and Judy are the stars for the freshmen.

IN THE EYE WINS FEATURE HOLIDAY RACE AT TIA JUANA

TIA JUANA RACE TRACK, March 17.—In the Eye, 3-year-old colt, purchased at the Col. Phil T. Chinn disposal sale here about a month ago, by M. E. Syufy, proved an easy winner in the "Erin Go Bragh" feature of the St. Patrick's Day race program at the Tia Juana track. In the Eye, with Jockey Hayward in the saddle, won in good style with Harbinger getting the place and Sanabar the show.

The long-standing track record for four furlongs was broken in the first race of the afternoon, Sun Meddler from the Willis Sharp Kilmer stable dashing the distance in 47 2-5s., just two-fifths seconds under the track record held jointly by Rollin Laird and Bear Shot. Peralta got the place, a head back of the winner and Coronel the show.

First race, four furlongs: Sun Meddler (Taplin,) won; Peralta (Lang,) second; Coronel (Desprona,) third. Time, 0:47 2-5.

Second race, five and one-half furlongs: Tavern Talk (Fershall,) won; Fiery Rose (Pandergrass,) second; Otarusan (Laidley,) third. Time, 1:09.

Third race, Clubhouse Course: Specialist (Boggs,) won; All Shot (Sybria,) second; Deep Blue (Bacnie,) third. Time, 1:37 3-5.

Fourth race, five and one-half furlongs: In The Eye (Harward,) won; Harbinger (Mannan,) second; Sanabar (Austin,) third. Time, 1:13.

Fifth race, five and one-half furlongs: Klaiho (Austin,) won; Adolphus (Yates,) second; Bay Schee (Peterson,) third. Time, 1:06 3-5.

Sixth race, mile and one-sixteenth: Ly George (Laidley,) won; Shasta Bally (Bourke,) second; Dumbfounder (Craigmile) third. Time, 1:44 3-5.

Seventh race, mile and one-sixteenth: Hiram Taylor (Peterson,) won; Wynewood (Pandergrass,) second; Valor (Yates,) third. Time, 1:47 2-5.

Eighth race, mile and one-quarter: Composer (Laidley,) won; Shafe (Peterson,) second; Barb Wire (Peterson,) third. Time, 2:08.

Ninth race, seven furlongs: Kilauea (Craigmile,) won; More On Beth (Elsie,) second; Pommel (Fallon,) third. Time, 1:27.

OLYMPIC SIGNS TENDLER

Matchmaker Hayden Wadhams of the Olympic Auditorium announced last night he had signed Lew Tendler to a contract which calls upon the conqueror of Young Harry Wills to meet Ace Hudkins some time in April.

Hudkins has not yet come to terms, but Wadhams said he expected to confer today with the "Wildcat" and his brother-manager, Clyde Hudkins. The proposed date for the match is either April 12 or 19.

The veteran Philadelphia southpaw yesterday announced the receipt of an offer from Tommy Simpson, Oakland promoter, to meet Oakland Jimmy Duffy.. Wills knocked out Duffy in four rounds before meeting Tendler.

WOMAN'S SOUTHERN GOLF TITLE UP TODAY

AUGUSTA (Ga.) March 17. (AP)—Mrs. Dorothy Campbell Hurd of Philadelphia will meet Mrs. Dalton Reymond of Baton Rouge, La., in the finals of the southeastern woman's championship golf tournament here tomorrow.

Mrs. Hurd defeated Miss Louise Branch of Richmond, Va., 4 and 3, and Mrs. Reymond won from Miss Sarah Jones of Augusta, 6 and 5, in the semifinals today.

CANADIAN HERE TO HANDLE ICE PALACE

Bob Ross, former lieutenant in the Canadian army and who came to Los Angeles to assume the duties as manager of the Winter Garden Ice Palace to succeed Winthrop Sears, who resigned several days ago, was formerly manager of the Forum rink in Montreal.

The Forum is the largest ice-skating rink in the world, and is the home of the Montreal Maroons, and the Les Canadiens, the "Flying Frenchmen," two of the greatest ice-hockey teams in the world.

AMERICAN NET TEAM BEATEN IN ENGLAND

LONDON, March 17. (AP)—The American team was eliminated today in the final round of the English amateur doubles racquets championships at the Queen's Club. P. W. Kempwelch and L. D. Cambridge won the title, defeating Clarence C. Pell, amateur champion of the United States, and Hewit Morgan, 15-10, 15-8, 9-15, 10-15, 15-12 and 15-3.

CALLAHAN IS TARGET

Baby Joe Gans and Tommy O'Brien Want Bout With Mushy at Lightweight Limit

Baby Joe Gans and Tommy O'Brien may meet at the lightweight limit—135 pounds—instead of the originally scheduled 136, give or take a pound. This was learned yesterday when Matchmaker Wad Wadhams received a favorable reply from Eddie Sears, manager of Mushy Callahan, regarding the return of Mushy here.

Wadhams would send Callahan against the winner of the Gans-O'Brien fight at the Olympic next Tuesday night.

Both Gans and O'Brien can do this weight without difficulty. And both are candidates for Callahan opponents. Gans holds a decision over Mushy. O'Brien has always wanted to box the Jewish newsboy who has become the junior welterweight champion.

While reports from the East say that Callahan will remain in New York all summer since his sensational knockout of Andy Divodi, Wadhams has reasons to believe Sears and Mushy would like to return home for a fight in between eastern dates.

Although Gans is being made a slight favorite over O'Brien, the Irishman is loudly predicting a knockout for himself. Tommy's hands are in excellent shape and when his dukes will hold up O'Brien tosses caution to the winds.

Wadhams announced yesterday he may send the winner of the Jimmy McLarnin-Doc Snell match against Kid Kaplan, former featherweight champion, now managed by Billy Gibson.

Leo Lomski has left the north en route for Los Angeles. He boxes Joe Anderson in a rematch on the 29th inst. George Godfrey meets Tony Fuente on the same card.

Burke Again Wins Match in Handball Play

DETROIT, March 17. (AP)—Frank Burke of San Francisco, who is creating a sensation in his initial championship competition, survived the fourth round of the national handball tourney here tonight, by defeating Joe Griffin of Detroit, Michigan champion, in the singles. Burke will meet Albert Hoblesman of Baltimore tomorrow in the semifinals of the tourney.

Donovan and McMillan, San Francisco stars, and Mike Cunningham of St. Louis were eliminated from the singles running, Donovan falling before Hoblesman and McMillan dropping a game to George Nelson of Baltimore.

Cunningham, the veteran St. Louis star, was defeated by Al Schaufelberger of Detroit.

PROTHRO ON BEAVER NINE

SAN JOSE, March 17. (AP) — Doc Prothro, Beaver third baseman, signed his contract today and had his first workout with the team. Leonard Metz, who has been holding down the third-base job, will probably take care of the utility job.

PEERLESS
TWO NEW SEDANS
Big Six 90 . . $1895
Smaller Six 80 1395
(prices f.o.b. factory)
and Peerless never built better cars than these
J. W. Leavitt & Co.
12th & Figueroa

NEW CADILLAC —SEDANS— FOR RENT
Drive Your Self
1250 Per Day
COVEY'S
815 So. Grand
VA. 3301
630 So. Westlake
FI. 2247

PRO HOCKEY
Every Monday and Thursday Nights
Melrose and Van Ness
Phone GR. 1521 or 3951
Public Skating Twice Daily
Winter Garden Ice Palace

Taste has changed . . .
It took Chesterfield to prove that what smokers want is not "over-sweetening" but —natural tobacco taste

All that is best in the tobaccos themselves; all the natural character and goodness brought to full perfection by sheer blending skill. That's natural tobacco taste and there's nothing else so good!
Chesterfield
They Satisfy—and yet, they're MILD
LIGGETT & MYERS TOBACCO CO.

Portland Beavers Display Potent Punch in Daily Grind on San Jose Lot

DUCK BATTERS BOAST WALLOP

'Athletes' Records Reveal Strength at Plate

Turner's Diamond Outfit is Bit Shy on Chuckers

Tomlin, Husky Hurler, Adds Color to Staff

BY BOB RAY
"Times" Staff Correspondent

SAN JOSE, March 17. (Exclusive)—Ernie Johnson and his Portland Beavers are going to give somebody a lot of trouble in the coming Coast League campaign and you can put that down as official. At least that's the impression we gathered after watching the Beavers go through their paces at the San Jose park here today.

In case Tom Turner, the boy president of the Portland club, has not told you personally, "the Beavers won nine out of their last ten series last year and they stand stronger right now than they did when they wound up the 1926 season in fourth place." That statement with which the enthusiastic Mr. Turner greets all visitors as they step into the lobby of the Hotel Sainte Claire, the place where the Beavers eat, sleep and wear out the upholstery during the spring-training season.

The present Portland aggregation may not be the most fancy fielding or speediest bunch in Harry A. Williams's loop, but the Beavers have got punch and plenty of it. Inasmuch as it takes a wallop to win ball games nowadays, just as it has in the past, the Beavers ought to cop their share of the contests.

Just to illustrate the punch possessed by the "ducks," we offer the following list of athletes for your perusal:

First of all there's Elmer Smith, who socked out forty-six home runs and numerous and sundry doubles and triples last season; Big Bill Bagwell, who was the league's leading hitter last year, sporting a .390 average, is another of the hard-hitting athletes on the Portland pay roll; Thompson "Doc" Prothro, the battling dentist third-sacker who pulls base hits out of opposing hurler's offerings by the roots without the formality of giving an anaesthetic, is back again, while Al McCurdy, "Mule" Washburn, Paul Strand, and skipper Johnson himself also are among the Portland gentry who make it a habit to bat their way into the .300 circle. If that gathering can't hammer out its share of base hits and runs it's safe to say that the well-known Mike and Pat never figured in any Irish yarns.

CHUCKERS WEAK

About the only thing that is going to keep the Beavers from going any place will be the pitching. Portland has lost Leo Mangum, Roy Meeker and George Payne of last year's mound dependables, but the rest of the Beaver flingers are back and Turner believes that the addition of Cecil Duff, Ed Tomlin, Walter Kinney and Elmer Ponder, all new comers, will give the Ducks as strong, if not a bit stronger, hurling staff than they had last year.

And then Johnny Couch, former Seal mound star, who was forced to quit the Beavers after spring training last year because of an attack of neuritis, is back in camp again and announces he's ready to go. If Couch comes through with a few victories the Ducks will be sitting pretty.

The rest of the Portland twirlers are Ray Lingrel, who won eight out of his last nine games last season and finished up with the leaders; Bill Hughes, obtained from Sacramento last summer in exchange for Max Rachac and Ray Rohwer, Fred Ortman, the young southpaw who almost pitched a no-hit, no-run game against Hollywood last July and ought to be better this year with added experience, Larry French, another youthful portsider who was farmed out to the Utah-Idaho League, and Joe Storti, who hails from San Pedro and is a likely looking prospect. Hughes is a pretty consistent chucker and should win a majority of his games if the Ducks get him the number of runs that they figure to drive in.

Add to that list Standwood Baumgartner, the ancient left-hander, who is at present trying to retire. Baumgartner announces that he will take up a journalistic career. However, Mr. Baumgartner, is not yet quite certain of switching his activities from a baseball to a typewriter, for he told the Portland management not to take up his transportation for a week or two. Most of these in the Portland camp believe that Baumgartner will come pulling into camp and forego his departure into journalistic fields until some later date. Baumgartner can still win in this league and he would help out the Portland pitching staff no little if he decides to stick to pitching.

TOMLIN COLORFUL

Of the new comers in the hurling corps the most colorful of the list is Mr. Ed Tomlin, 220-pound right-hander who, aside from pitching, is a pretty fair hand at charming snakes, flourishing revolvers and acting in the movies. Tomlin, still a youngster, towers some six feet three and a half inches into the ozone, when he is in a vertical position and fills an equal amount of space while reposing horizontally. Tomlin is a right-hander, physically and a left-hander mentally, so the boys say. He once pitched for Baltimore but Jack Dunn had to let him go because he insisted in bringing live snakes into the oriole clubhouse. Tomlin is playfully inclined and used to cause his mates no little annoyance by putting his pet snakes in their gloves and caps. Dunn stood it for a while but one day, when a major league scout was on hand to look over a Baltimore prospect, Tomlin so scared the prospect with his snakes that said prospect struck out four times before the ivory hunter. That cost Dunn a flock of money so he decided that Tomlin's snakes were more detrimental than his pitching was beneficial.

Tomlin was with Newark in the International League last season, but got his release because of a little thing like punching his manager around the place. This particular manager wasn't broad-minded, so he sold Tomlin to the Beavers for a little thing like that. Tomlin has a lot of stuff and may be a big winner for the Ducks.

Kinney is a southpaw and another 200-pounder. He was a great pitcher about four years ago but jumped the Athletics to play outlaw ball for the Franklin (Pa.) club. He has been reinstated by Judge Landis. Kinney looks pretty good in camp and Ernie Johnson is hoping for the best. Duff was with Petersburg in the Virginia League last season. He was once with the Chicago White Sox. Jack Dunn recommended him to Turner.

For catchers the Beavers will have Lou Wendell, Archie Yelle, who was obtained from the Seals, and Bill Fischer, a husky youngster who was with the Boise (Mont.) club last year. Nothing extra here, but none of the Coast League clubs are so hot behind the plate.

McCurdy, who hit .311 last season, will be on first, with Johnson or Leonard Metz on second. Metz can also play short or third and will be used for utility. Chalmer (Cla) Cissell, for whom Turner paid the Des Moines club $13,000 last summer, will be at short, with Prothro at third. Washburn will be used for utility purposes in the infield and outfield and also is a pinch hitter. Art Parker and Lindo Storti, two good-looking youngsters, will be farmed out.

MARY BROWNE'S CASE UP SOON

NEW YORK, March 17. (AP) Mary K. Browne's venture into professional tennis has developed conflicting opinions on her status as a golfer among officials of the United States Golf Association, Secretary Herbert H. Ramsay disclosed today in announcing a call to the executive board for a ruling on her case here April 19 and 20.

FRANKLIN CLASS C TRACKMEN WIN MEET

Franklin High School's snappy Class C track team walloped L. A. High, 48 to 29, in a dual meet on the Roman field yesterday. The Kitefiying midgets won five first places, the relay, and tied for first in one other event. Mitchell tied for first in the broad jump, took second in the low hurdles and third in the high jump to take high-point honors for the winners. Results:

50-yard dash—Won by Erskine (F.) Whaley (L.A.) second, Hannah (F.) third. Time, 5 3-10s.

100-yard dash—Won by Whaley (L.A.) McClay (F.) second, Erskine (F.) third. Time, 10 1-10s.

220-yard dash—Won by McClay (F.) Kendell (F.) second, Foster (L.A.) third. Time, 24 3-10s.

120-yard low hurdles—Won by Williams (F.) Mitchell (F.) second, Polaco (L.A.) third. Time, 15 3-10s.

Pole vault—Won by McAlpine (F.) Woodball (L.A.) second, Hummer (L.A.) third. Height, 9ft. 6in.

Shot put—Won by Limbur (L.A.) Astel (F.) second, Blair (L.A.) third. Distance, 40ft. 3in.

High jump—Won by Seiler (F.) Gray (L.A.) second, Mitchell (F.) third. Height, 5ft. 5in.

Broad jump—Mitchell (F.) and Whaley (L.A.) tied for first, Collins (L.A.) third. Distance, 18ft. 9¼in.

Relay—Won by Franklin. Time, 47 2-10s.

EXHIBITION GAMES

At St. Petersburg, Fla.:	R.	H.	E.
Boston (National)	19	19	1
Philadelphia (American)	5	13	1
(Seven innings by agreement.)			
Mogridge, Mills, Genewich and Gibson; Walberg, Fate, Hunter and Perkins.			
At Clearwater, Fla.:	R.	H.	E.
Columbus (A.A.)	2	11	0
Brooklyn (N.)	2	10	1
Harris, Miller and Ferrell; Doak, McGraw, Carr, Reiss and Henline, O'Neil.			
At Lakeland, Fla.:	R.	H.	E.
Baltimore (I.L.)	6	15	2
Cleveland (A.L.)	11	16	2
Jackson, Henderson, Hohman, Sackett and Lake; Karr, Buckeye and L. Sewell.			
At Tampa, Fla.:	R.	H.	E.
Cincinnati (N.L.)	5	10	0
Washington (A.L.)	4	14	2
Mack, Donohue and Sanborfson; Leibenbee, Jones and Tate, Berry.			

HUNTERS LEAD MIDWICK PLAY

Golfing Cousins Cop Medal in Club Event

Thompson Brothers Second in Annual Affair

Title Match Play to Start This Morning

BY BILL WISE

Dr. Paul Hunter and Bob Hunter of Annandale, teamed to turn in an alternate shot card of 78 and win low gross honors in the annual Scotch invitational tournament of the Midwick Club, that drew a fine entry to the Alhambra layout, yesterday.

NORMAN MACBETH, JR.

The Southern California amateur champ, paired with the cousin he was forced to defeat in a title-flight match of the last down-State classic at the California Club last April, played a great game yesterday and the "golfing Hunters" look to be just about the best team in the mixed affair.

Harold and Russell Thompson, Oakmont's youthful brothers, two mighty fine golfers, scored a 79 for second low gross honors. "Buddy" shared honors with his older brother and the youngsters will be a tough pair to defeat in the match play starting this morning.

Norman MacBeth, Sr., one of the greatest amateurs of all time, playing with one of the most promising youngsters in the country, his son, Norman Jr., finished with an 81 to lend class to the enjoyable affair. Lee Pendergrass and Charles Seavers, local youngsters, with the MacBeth's, representing Wilshire in the annual affair, qualified with an 80.

G. C. Tracy and Lieut. W. De Quette, Midwick; Bradford Eldridge and Maurice McLoughlin, Bel-Air; and Frank Miller and Jim Spaulding, of Midwick, all scored 87s to tie for the last place in the match play group of sixteen lowest scorers. The first-named team won in the play-off.

Match play between sixteen of the best two-men teams in the vicinity will start at 9 o'clock this morning. Second-round matches will be played this afternoon with semifinals and finals tomorrow.

First-round pairings and low scores yesterday, were as follows:

FIRST-ROUND PAIRINGS

Dr. Paul Hunter and Bob Hunter (Ass.) vs. Sam Dalzell and E. E. Bean (San G.)
W. C. Campbell and M. Murray (Mid.) vs. E. S. Armstrong and Alex MacDonald (Mid.)
Frank Collins and Tom Hodges (El Cob.) vs. S. W. Forman and W. P. Herberts (Mid.)
C. G. Lathrop and J. L. Motherhead (Mid.) vs. Lee Prendergrass and Charles Seaver (Wil.)
Harold and Russell Thompson (Oak.) vs. J. F. Rhodes and J. R. Speer (Mid.)
A. Bullock-Webster and Stanley Hughes (Hall.) vs. G. C. Tracy and Lieut. W. De Goette (Mid.)
F. W. Campbell and Art Shafer (Los. A.) vs. Norman MacBeth, Sr., and Norman MacBeth, Jr. (Wil.)

COMPLETE SCORES

Paul Hunter and Bob Hunter (Mill.)	78
Harold and Russell Thompson (Oak.)	79
Lee Pendergrass and Charles Seaver (Wil.)	80
Norman MacBeth, Sr., and Norman MacBeth, Jr. (Wils.)	81
W. C. Campbell and M. Murray (Mid.)	81
Capt. A. Bullock-Webster and Stanley Hughes (Holly.)	82
Earl Neitzel and A. C. Getty (San G.)	83
Frank Collins and Tom Hodges (El Cab.)	83
J. F. Rhodes and J. R. Speer (Mid.)	83
C. G. Lathrop and J. L. Motherhead (Mid.)	83
Sam Dalzell and E. E. Bean (San G.)	83
E. S. Armstrong and Alex MacDonald (Mid.)	85
Frank Chaffee and Harry Westbrook (Ann.)	85
W. W. Campbell and Art Shafer (Los A.)	85
S. W. Forman and W. P. Herberts (Mid.)	86
G. C. Tracy and Lieut. W. De Quette (Mid.)	87
Bradford Eldridge and M. E. McLoughlin (Bel-Air)	87
Frank Miller and Jim Spalding (Mid.)	87
George Cline and George Bavin (Wil.)	88
H. C. Bent and Barclay Brown (Los A.)	89
Ben Fahy and Harry Cline (Wil.)	90
C. A. Herberts and C. H. Conrads (Holly.)	92
F. C. Porter and C. M. Holstein (Bel-Air)	93
W. Lee and J. H. Mayerin (Bel-Air)	94
Dr. Tebbets and G. F. Banton (Han.)	94
Frank Deiesi and Rush Estes (Wil.)	N.C.
R. A. Bingham and C. K. Manhardt (Pas.)	N.C.
R. Lewis and Dale Giffin (Wil.)	N.C.

WOMEN SCORE WELL IN RANCHO EVENT

First-round matches in the Dave Rose trophy play for Rancho women were all closely contested yesterday. Miss Dorothy Kaye, an 18-handicap golfer, new in local circles, scored the only upset of the day, defeating Mrs. Harry Atwater, 7 and 6.

First-round results were as follows:

Mrs. E. Stanton defeated Mrs. Conway Tearle, 3 and 2.
Mrs. L. M. Slater defeated Mrs. Gray Cowan, 1 up.
Mrs. Charles Owens, bye.
Mrs. Ike Wentworth defeated Mrs. Charles De Lacey, 20 holes.
Mrs. Paul Jones defeated Mrs. R. McLain, 1 up.
Mrs. R. J. Breed defeated Mrs. E. Higgins, 4 and 3.
Mrs. F. H. Collins, bye.
Miss Dorothy Kaye defeated Mrs. Harry Atwater, 7 and 6.

U.S.C. BALL TEAM MEETS CALIFORNIA

Sahlberg Slated to Hurl for Locals; Nemecheck to Work for Bears

Ted Sahlberg, the miniature mountain, will be on the mound this afternoon when the U.S.C. Trojans take the field against California in the first game of a two-game series in the California Intercollegiate Baseball League. Stubby Nemecheck is slated to adorn the hillock for the visitors. The game starts at 3 o'clock.

California won two out of three games with U.S.C. last season, and Crawford's athletes are out to even the score. Two victories will put the Trojans on the heels of St. Mary's in the league standing, with a chance to usurp the pole position when the Saints appear here.

Sahlberg has a blinding fast ball. He took the mound in the California series here last year in the sixth inning of the morning game, after the contest already had been lost, and hurled the entire afternoon game, winning it in handy fashion.

California played ragged ball in dropping a 10-to-9 game to U.C.L.A. Wednesday, and is hopped up to atone for the defeat. On the other hand, the Trojans played an improved game to win from Loyola, 4 to 3.

SPRING TRAINING CAMP NEWS

ATLANTA, March 17. (AP)—Certain signs of the waning spring training season for major-league baseball clubs in Dixie were apparent today as two of the clubs broke camp, while another started a series of exhibition games that will occupy it until almost time to depart northward for the grand premiere.

At Sarasota and Orlando the New York Giants and Cincinnati Reds, respectively, said farewell to acquaintances, while in Shreveport, La., Ray Schalk's Chicago White Sox entrained for Texas, where they will stay ten days for exhibition encounters.

The Reds packed baggage and Jack Hendricks departed with them on a tour of training camps in Florida before hitting the long trail home. They will not return to Orlando this season.

As for the Giants, John McGraw sent them into their last hour of toil at Sarasota against the Cards. Tonight they left for St. Augustine, where temporary headquarters will be established for the finishing touches.

HORNSBY IN ACTION

The Card-Giant game brought Rogers Hornsby into action against his former team-mates, while Frankie Frisch and Jimmy Ring, now of the Cardinals, were battling against the Giants for the first time. Sam Breadon and John McGraw watched the play of these men closely as a possible answer to the "who-got-the-best-of-the-deal" query.

Wilson said he ordered Gleason away when he started arguing for Ty.

As the end of the conditioning grind was sighted, much discussion was to be heard of the hold-outs.

Stuffy McInnis read newspaper dispatches of Jack Scott's announced retirement and his only comment was that Scott had been sent final notice to report at Bradenton with the Phillies.

Miller Huggins of the New York Yankees still had Herb Pennock on the holdout list. Bob Meusel signed his contract yesterday.

MAY RELEASE LUQUE

Jack Hendricks had a word today about his missing players. He declared he had almost decided to let Adolpho Luque, Cuban hurler, go, and understood that the Braves will bid for his services. As for Hughey Critz, Jack said, illness in his family was detaining him.

All clubs in Florida had exhibition games on today with the exception of the Yankees, Phillies and Browns. The Yankees, however, went through a practice tilt at St. Petersburg, while the Browns at Tarpon Springs and Phillies indulged in fielding and hitting drill.

Today's games in Florida pitted the Reds against the Senators at Tampa; the Athletics and Braves at St. Petersburg; Cards and Giants at Sarasota; Cleveland and Baltimore at Lakeland, and Boston Red Sox and New Orleans at New Orleans.

The Detroit Tigers were divided today and sent through separate practices for week-end exhibition games. The regulars are to remain in San Antonio for games Saturday and Sunday, while the Yannigans go to Laredo to meet the Des Moines Western League team.

TY COBB CAUSES RUMPUS IN GAME WITH BRAVES

ST. PETERSBURG (Fla.) March 17. (AP)—Umpire Frank Wilson of the National League forfeited today's game between the Philadelphia Athletics and Boston Nationals to the Braves in the fourth inning when Ty Cobb and "Kid" Gleason refused to leave the field after being ordered away.

In order not to disappoint the spectators, the teams decided to play out the game after Judge Emil Fuchs, president of the Boston team, addressed the fans. The Braves won then, 13 to 5, in seven innings.

The Athletics were leading, 4 to 0, when Wilson walked from home plate to the Athletics' bench and ordered Cobb, asserted to be "riding" Pitcher Goldsmith, off the field. Cobb declined to leave and Gleason joined in the argument. Wilson then declared the game forfeited.

"I said nothing to Umpire Wilson," declared Cobb after the excitement died down. "He merely warned me to the players' bench and when I asked why I was told to get out of the park."

HOME RUNS GIVE CARDS WIN OVER GIANTS

SARASOTA (Fla.) March 17. (AP)—Home runs by Wattie Holm and Manager Bob O'Farrell, in the ninth inning broke up a battle between the Cardinals and Giants today, bringing a 3-0 verdict to the world's champions after eight scoreless innings.

Grover Cleveland Alexander hurled the first five innings of the exhibition for the Cards, but Bill Sherdel received credit for the victory. Rogers Hornsby, former Cardinal pilot, was held hitless.

St. Louis (N.L.)	0 0 0 0 0 0 0 1 2	3	7 1
New York (N.L.)	0 0 0 0 0 0 0 0 0	0	7 1

Batteries—Alexander, Sherdel and O'Farrell; Barnes, McQuillan, Greenfield and De Vormer.

GLENN WRIGHT ON INJURED LIST

PASO ROBLES, March 17. (AP)—Glenn Wright, star shortstop of the Pittsburgh Pirates who sprained his thumb in practice a week ago, may not start in the exhibition game series which begins in San Francisco Saturday. Wright has been nursing the injured digit since the accident and Manager Donie Bush said today that he was not disposed to take any chances in working the infielder before he is fit.

In such an event, Bush said Hal Rhyne would hold down the position while Dick Bartell, schoolboy flash from Alameda, Cal., might be started in one game.

This morning's workout was devoted entirely to batting practice. Especial attention was given to bunting.

The regulars won today's seven-inning game, 3-2, with Emil Yde batting in all of the four runs for the victors with two singles. He took the place of Herman Layne in left when the latter injured his leg in the second. The injury is not considered serious. The Yannigans could only make five hits off the pitching of Speece and Conroy. Bonger and Nichols, working for the recruits yielded seven.

A long battling practice will be substituted for the regulation game tomorrow.

SAN ANTONIO CLUB THUMPS DETROIT TIGERS

SAN ANTONIO (Tex.) March 17. (AP) Scoring eight runs in the second inning the San Antonio Bears acquired an unconquerable lead to defeat the Detroit Tigers, 12 to 6, today in the fourth game of the exhibition series, of which the Bruins and Tigers have each won two.

PAYNE FEATURES FROSH WIN

Trojan Babes Trounce Pasadena Junior College as Hurdle Star Runs in Fifteen Flat

With Jimmy Payne turning in a sensational flight of 15s. flat hurdles, the U.S.C. frosh easily walked away with a meet with the Pasadena Junior College on Bovard Field yesterday. The final score was 97½ to 33½.

Payne ran a brilliant flight of hurdles. It was one of the few times this year he tried to run fast. Usually he has been content to win, but yesterday went out in front at the first barrier and steadily increased his lead until he led Duncan Powers by three or four yards at the finish. Payne also won the lows, coasting the distance in 25.2s.

Bert Darling turned in a double victory as usual. He won the 100 in 10.2s. in more or less easy fashion, but was hard pressed by Caines of Pasadena in the furiong, winning in 22.2s.

Jim Stewart, the one-man track team, who recently was declared out for the rest of the season with a bad knee, didn't bother to don a track suit or obey orders, and won the javelin throw, took second in the discus and third in the shot. Stewart never had thrown a javelin in high school but has been working out under Jannes Anderson, Trojan trainer. Yesterday the freshman threw the spear an approximate distance of 178 feet.

Warren Woodruff uncorked a terrific sprint to win the first two-mile frosh race of the season in the highly remarkable time of 10.8m. Blake Hansen, the other yearling distance runner, placed third in 10.12m., thus bringing joy to Coaches Cromwell and Davis.

Frank Labes, as usual, won both weight events, although neither effort was up to his best mark. The results:

Mile run—Won by Patterson (F.). Clark (F.) second, Frazier (F.) third. Time, 4m. 44 6-10s.
100-yard dash—Won by Darling (F.) Caines (F.) second, Bastaida (F.) third. Time, 10 4-10s.
440-yard dash—Won by E. Kirks (F.) Maxwell (F.) second, Rogers (F.) third. Time, 52 2-10s.
120-yard high hurdles—Won by Payne (F.) Powers (F.) second, Collins (F.) third. Time, 15s.
Two-mile run—Won by Woodruff (F.) Mclnnes (F.) second, Harmon (F.) third. Time, 10m. 8s.
880-yard run—Won by O. Kirks (F.) Feldner (F.) second, Kenney (F.) third. Time, 2m. 1s.
220-yard dash—Won by Darling (F.) Caines (F.) second, Sorville (F.) third. Time, 22 2-10s.
Pole vault—Hubbard, Beeman, Livingston (F.) tied for first. Height, 11ft. 6in.
220-yard low hurdles—Won by Payne (F.) Powers (F.) second, Lowry (F.) third. Time, 25 1-10s.
Discus throw—Won by Labes (F.) Stewart (F.) second, Hagan (F.) third. Distance, 125ft. 3in.
Shot put—Won by Labes (F.) Eddinson (F.) second, Stewart (F.) third. Distance, 42ft. 7¾in.
High jump—Won by L. Larson (F.) Van Kleinbeil (F.) second, four men tied for third. Height, 5ft. 10in.
Broad jump—Won by Stanks (F.) Sorville (F.) second, Collins (F.) third. Distance, 20ft. 8¾in.
Javelin throw—Won by J. Stewart (F.) Hooks (F.) second, C. Stewart (F.) third. Distance, 178ft.

CARD TRACK LEADER HURT

STANFORD UNIVERSITY, March 17. (AP)—Lawrence Babcock of Billings, Mont., captain and quarter-miler of the Stanford track team, will be unable to compete against the San Francisco Olympic Club squad here Saturday because of a strained muscle.

GLOBE PUCKMEN CAPTURE CLASH

(Continued from First Page)

second period. Newall rang up another for the Oilers, and Wilson collected a long shot for Globe.

Smith tied the score in the third period, Phippa put Globe out in the lead, and Leo Cook cinched the game with another shot. Newall drove the puck into the net for Richfield, making the score 5 to 4, but Cooper brought the score up 6 to 4 before the game ended.

O'CONNOR LOSES TO LONG IN CULVER GO

Charley Long, colored boxer, defeated Mike O'Connor in the ten-round main event at Culver City last night.

In the six-round semi-wind-up, Ham Jenkins defeated Jackie Johnson. Eddie Feeley kayoed Mike Flores in the first round of a four-rounder; Toby Montoya won over Benny Palmer in four rounds, and Bobby Garcia took the opener from Carlos Navio in four rounds.

FORBES STOPPED BY TONDORF IN SIXTH

Frankie Tondorf stopped Frankie Forbes in the sixth round at the Pasadena Armory last night when Forbes's seconds tossed in the towel.

Patsy Flannigan defeated Ralph Lincoln in four rounds; Joe Bailey won a decision from Jimmy Carter; Carl Brown was awarded a decision over Nick Pertley; and Red Bennett defeated Tommy Gomez.

AFTER NEW SPEED MARK

DAYTONA BEACH (Fla.) March 17. (AP)—Assured by railway officials that his giant mystery Sunbeam racing car would arrive here tonight, Maj. H. O. D. Seagrave tentatively has set Tuesday for his attempt to set a speed record of 200 miles per hour over the beach speedway.

Billy Kroyd... Golf Hint...

Faster All the W... Speed, not ... the perfect ... The clubhead ... el at constantly ... speed as it ... ball, and then ... through directly ... the green.

Billy Kroyden

Macfarlane Model 16 ...

Selected as "ideal for ... average player" by ... Macfarlane, one of ... greatest students of ... who ever held the ... championship. Medium and ... with medium draw. For ... under the ball and to ... the hitting power to ... distance.

Macfarlane Model 16 ... Driver Bussey Grip

with HICKORY ... with STEEL ...

Write for booklet "The Golf Hour"—a series of ... suggestions on how to improve your game.

The Kroydon Co., Wm. ...

Kroydon Golf Club

Wholesale Distributors

William W...
643 South Olive St.
Los Angeles

CREW MEN WANTED

Sixteen young men ... have had experience ... crew races to ... motion picture for ... weeks beginning ... March 21. Apply ... mediately Harry ... Buster Keaton Studios ... Lillian Way—Tel. ...

Olympic BOXING ... EVERY THURSDAY ...

A USED CAR ... will run your business ... —take your car in ... bring you one to ... buys one in ...

Times Want Ads

Finest of French Silk HOSE

Hand-fashioned for fitting—hand-loomed, of purest silk, for lasting... Displayed in dignified plain colorings of Black, Pearl, Grey, Smoke Grey and Cordovan Tan. As far as we know—the very finest silk hose that has yet been produced for men to wear.

in each of our stores $6 the pair

MULLEN & BLUETT

Los Angeles

Hollywood Pasadena

If fashion came to this

You'd change your garters oftener—

PARIS GARTERS

NO METAL CAN TOUCH YOU

REAL COMFORT for hot, tired, sore, perspiring smarting FEET

Shake into your SHOES!

ALLEN'S FOOT-EASE

THERE ARE NO FEATHERS IN *OLD GOLD* CIGARETTES SO THEY CAN'T TICKLE YOUR THROAT

1.

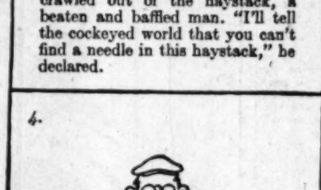

Hi Spy, the Human Ferret, crawled out of the haystack, a beaten and baffled man. "I'll tell the cockeyed world that you can't find a needle in this haystack," he declared.

2.

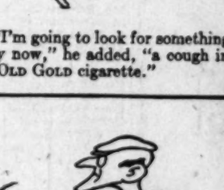

"I'm going to look for something easy now," he added, "a cough in an OLD GOLD cigarette."

3.

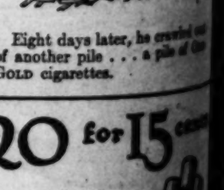

Eight days later, he crawled out of another pile . . . a pile of OLD GOLD cigarettes.

4.

"There's 8,932,158 cigarettes in that heap of smoking enjoyment," he announced. "But not the sign of a cough in one of them."

5.

"I'm going back to the haystack," he continued. "I may have overlooked the needle, but I'm convinced you can't find a cough in a carload of OLD GOLDS."

20 for 15¢

OLD GOLD

IT'S THE SMOOTHEST CIGARETTE

"NOT A COUGH IN A CARLOAD"

Lot
WIN
lege as
t hurdles,
na Junior
3½.
nwell and
won both
either ef-
ark. The
Billy Kroydon's
Golf Hints
Faster All the Way.
Speed, not muscle, makes the perfect Braid shot. The clubhead should travel at constantly increasing speed as it reaches the ball, and then follow through directly toward the green.
Billy Kroydon
Macfarlane
Model 16 Braid
Selected as "ideal for the average player" by Willie Macfarlane, one of the greatest students of golf who ever held the Open Championship. Medium sized head, with medium deep face. Gets under the ball well, and has the hitting power for good distance.
Macfarlane Model 16
Driver Braid-Spun
with HICKORY Shaft $9.00
with STEEL Shaft $11.00
Write for booklet "Billy Kroydon's Golf Hints"—a concise practical suggestions on how to play your game.
The Kroydon Co., Hilton, N. J.
Kroydon
Golf Clubs
Wholesale Distributor
William Watson
643 South Olive St.
Los Angeles Cal.
CREW MEN!
WANTED:
Sixteen young men who have had experience in crew races to work in motion picture for two weeks beginning Monday, March 21. Apply immediately Harry Brand
Buster Keaton Studios
Lillian Way—Tel. HO. 2214
Olympic
BOXING
EVERY TUESDAY NITE
MAIN TICKET OFFICE
A USED CAR
will run your business errands—take your family motoring—bring you lots of joy. Best buys are in
Times Want Ads
D CIGARETTES
THROAT
Eight days later, he crawled out of another pile . . . a pile of OLD GOLD cigarettes.
20 for 15 cents
Old Gold
CIGARETTES
THE TREASURE OF THEM ALL
OLD GOLD
D
OAD"

NOTICIAS MUNDIALES DE ULTIMA HORA

...importancia que tiene el estudio del español en los ... particularmente en esta gran metrópoli tan inmediata a ... hispanoamericano, diariamente aparece en "The Times" esta ... con algunas interesantes noticias de última hora. Tres ... se insertará una lección práctica elemental de castellano, ... mostrará el lector dos lecciones para estudiantes adelantados. ... aumentar sus conocimientos de español les conviene ... todos los días.

NOTAS TELEGRAFICAS

...ue ayer llegaron de Ha Ha En... ...ando el buque Peligrosa ...

...MPTON, Marzo 17.—Fred ... Darling, que en un tiempo ... de ...ecreta de barrio en ... (Missouri), luego diplomá... ...ubsecretario de Estado, y cu... ...ministro en Lisboa recibió hace ... ...ada de balas durante ... del mes pasado, parece ... ...ual de las tormentas en el ... de Estado.

...ue quien Steven balsa a ... ...n alguna capital extranjera, ...ervido a revoluciones, allí ... ...demostraron Dearing, que ... ...ebrille de mediana esta... ...gada complexión.

...el bautismo de fuego de ... en la Habana, en 1906, ...ervido el Presidente ... allí de secretario del ... ...ero pronto fue secretario ... allí se inició su ca...

...ubo la tesis la "dagua tal... ...de en las que la señalada ... entre constantemente ... el fuego de los revolucionarios.

...ente Enamorado por una de ... Hijas

...ANTINOPLA, Marzo 17.— ... ...presentación de una caricatura ... ...ejercicio para las mu... ...ueva, la cual, sentenciado ... ...ndicato del periódico In... ...ón de Stamboul, "Akshams," ... ...ue lo prenda, por el juzgado ... de Stamboul. La cari... ...a actitud, "La Exaltación de ...," pinta a las turcas en ... de bailo, dejando caer las ... de sus cuerpos, y los artículos de ... ...an las leyendas: "modestia," ... y "amor."

...ciones de la Ira del Conde Salm ...ntra los Reporteros

...ES (Francia), Marzo 17.— ...ntos del conde Ludwig Salm ...manifiestan no son de la incum... ...el público," aseguró hoy aquí ... a los interrogantes ... ...ncuentran en busca de no... ...ano su juicio de separación ... en Nueva York contra su ... norteamericana, que de soltera ... Millicent Rogers. Co... ...rumor de que en ese juicio ... llegado ya a un acuerdo ...

...a del conde llegó a tal ex... ...que, tras una distribución con... ...periódicos que le habían es... ...ndido con este motivo, pi... ...ntamente a la directiva del ... Tenis de Cannes que ex... ...a todos los reporteros de los ... del club.

...Madrid en el Mar Tributo a ... Soldados Muertos

...NGTON, Marzo 17.—En el ... ...rindió tributo el ministro de ... ...ham Dawes al capitán Clinton F. ... y al teniente John W. Bep... ...aviadores militares de la "cor... ...ntal americana," que resultaron ... en Buenos Aires, el mes pró...

...ximo pasado, a consecuencia de un choque ocurrido durante el vuelo.

El vapor Coamo, a cuyo bordo irá rumbo a Puerto Rico el señor Davis, zarpará hoy de Nueva York, y tendrá que cruzarse al este de San Juan con el vapor Vauban, que trae a este país los cuerpos de los aviadores. Al pasar un barco al lado del otro, y ponerse al habla, el Coamo pondrá su bandera a media asta, en tanto que el señor Davis y otros de los pasajeros se cuadrarán a bordo en señal de respeto.

NOTAS LOCALES

Perito que Pide Cuantiosísimos Honorarios

"¡Con que no quiere mucho, eh! No tenía yo ni idea de que hubiera tanto dinero en el mundo," manifestó ayer a guisa de comentario el señor concejal Sparks al Concejo Municipal, luego de haberse leído un informe relativo a que el doctor Delos F. Wilcox, perito neoyorquino en cuestiones de tracción, pide $5000 mensuales por venir a trabajar en este Ayuntamiento, a solicitud de la Liga Municipal. Esta corporación desea que el doctor Wilcox venga a estudiar aquí la situación tranviaria, a fin de ayudar en su campaña a los que abogan porque los tranvías pasen a ser propiedad del municipio.

Va a Celebrar su Cuarto Aniversario el Bazar de May

La compañía de May va a celebrar sus cuatro años de prosperidad con una venta de aniversario que principiará mañana por la mañana y continuará toda la semana entrante. De muchas maneras se ha manifestado la fe del coronel David May en la grandeza de esta ciudad, desde que este hombre de negocios realizó, en Marzo 19 de 1923, la compra del bazar que se llamó de Hamburger.

Tan luego como estuvo en sus manos el negocio, el coronel May comenzó a levantar una edificación adicional de nueve pisos en la calle de Hill, y está construyendo ahora un garage en la esquina de las calles Novena y Hill, para comodidad de los parroquianos de su tienda.

Charlas Infantiles para Chiquillos de Escuela Número 315

A menos de oírlo decir, nunca habrían ustedes calculado que tuviera sólo cinco años, porque casi era tan alto como su hermana, y por vérsele tan fuerte y correr tan aprisa (Unless you were told, you never would have guessed that he was only five, for he was almost as tall as his sister, and he looked so strong and ran so fast). Vestía pantalón de cuero, hecho a domicilio, por supuesto, y le quedaba tan corto, que se advertía desde luego lo mucho que había crecido desde que su mamá se lo había hecho el otoño pasado (He wore breeches of leather, home-made, of course, and they were so very short that you easily could tell just how much he had grown since his mother had made them last autumn).

Bubonic Plague Cases Reported on School Ship

ROTTERDAM (Holland) March 17. (AP)—The steamer Ryndam, which as a "floating university" is carrying American students on a 'round-the-world cruise, is undergoing a "sulphur bath" following removal of two coal trimmers found to be suffering from bubonic plague.

The men were removed at Venice, Italy, and all those who came in contact with them have been isolated and placed under observation. No fresh cases have been reported and health authorities here are permitting the crew to come ashore on condition that they be examined daily.

The student passengers are not expected to reach here from Paris before Sunday when it is believed they will be permitted to go aboard the Ryndam. It is declared by the health authorities that all danger is passed and there is no need for further anxiety.

Town Isolated by Snow Must Have Its Films

DENVER, March 17. (AP)—Silverton must have its "reels." Although snowbound for a month by the heavy blizzards in the San Juan basin the little Colorado mountain town has enjoyed the new moving pictures every night during its isolation despite all handicaps the citizens have done without second and third-class mail and other things that most of the citizens of the United States deem necessities, but they have bent every effort to seeing that they received their nightly film.

During the time the Denver and Rio Grande line from Durango has been blockaded by snow slides the films, with first-class mail and small supplies of fresh meat, have been dragged by men with snow shoes and sleds from the point of blockade where they are brought by train into the town.

Nearly a mile of deep packed snow remains to be cleared from the tracks, but railroad officials are hopeful that trains will be running into Silverton again within two or three days.

Count Salm's Ire Unleashed on Reporters

CANNES (France) March 17. (AP)—Count Ludwig Salm Von Hoogstraeten's affairs are "none of the public's business," he assured questioners here today when approached regarding reports that his separation suit in New York against his American wife, the former Millicent Rogers, had been settled out of court.

The count's ire was so aroused that, after a tirade against the newspapers that had been "pestering" him about the case, he formally demanded that officials of the Cannes Tennis Club expel all reporters from the club's grounds. No action followed.

Although Count Salm declines to discuss reports from New York, his friends are inclined to believe them.

SOFT COLLARS MOST POPULAR

TROY (N. Y.) March 17. (AP)—What price freedom of men's necks? E. H. Cluett notes that the popularity of the soft shirt and collar attached has seriously affected the starched-collar business.

Separation Suit of Mrs. Fisher Opened Again

NEW YORK, March 17. (AP)—The default judgment for separation obtained against Harry C. "Bud" Fisher, cartoonist, by his wife, the former Countess de Beaumont, was ordered opened by Supreme Court Justice Tierny today and the case restored to the calendar for trial the 28th inst.

WEALTHY GEORGIA BROKER MURDERED

MACON (Ga.) March 17. (AP)—E. B. Hogan, wealthy bachelor and senior member of the cotton brokerage firm of Hogan & Levie here, was shot to death on a lonely road near here late last night while driving with Mrs. Eva Tanner, a young widow. She told the police that three highwaymen who drove up in an automobile and stopped their machine shot Hogan as he answered their demand for money by a movement as if to reach for his pocket.

FREE —Educational— FREE
SCIENCE OF THE ORGANIZED MIND

The Greatest Lectures on the Mind the World Has Ever Known

ROBT. M. ENGLISH, D.S.C. WILLMA LOHEBO, Assistant
Series Starts MONDAY, MARCH 21st, 22nd, 23rd, 24th and 25th
FIRST SUBJECT: "The Explanations of the Principles of the ORGANIZED MIND"
FREE TRINITY AUDITORIUM NINTH AND GRAND FREE

USED CARS for business and family use—See today's Times Want Ads.

Harris & Frank
637 HILL STREET NEAR SEVENTH

HERE THEY ARE!
The new Spring Styles by
Society Brand

The 3-Button Style for Spring
For college men and for all who like the smartness of college styles. Observe the straight, full effect of the jacket; the high coin lapels; the widely spaced buttons.

The Right Topcoat
Though other styles will also be good, the box coat will again be the favorite with young men. It has an ease, a careless drape and swagger that no other coat has.

Here they are—the new ideas in clothes. Not the extreme clothes, but the ones that will actually be worn this Spring by well-dressed men. We don't mind saying they're the finest lot of clothes we've ever shown, in any season. You never saw such a wealth of new things—suits and topcoats both, cut with a correctness, a degree of distinction, never equalled before even by Society Brand!

The models shown here will be the favorites with men everywhere. Each one is fine looking—in fact, the illustrations hardly begin to show how fine they are. You'll have to see the clothes themselves to get the full effect and to pick out the model best suited to you. And the new exclusive fabrics are as fine as the styles. For suits we recommend Bristol Stripes; for topcoats, Beverly Tweeds.

A New Style with Peak Lapels
It's a style that's broad in the shoulders and snug at the hips; an effect well emphasized by the peak lapels. Many young men like this style better than any other.

The New 2-Button
All young men who lean toward the conservative in clothes will like this model. Broad shouldered, with plenty of chest; a trim waist, coin lapels.

With a Touch of Formality
This is the new double-breasted. It has an air different from that of any other style. And there's none more distinguished.

Society Brand Suits in Bristol Stripes—$50
Others from $45 to $85

Society Brand Topcoats in Beverly Tweeds—$50
Others from $45 to $65

IT'S THE CUT OF YOUR CLOTHES THAT COUNTS

THE WINDSOR
Apartment Hotel
IN THIS magnificent building with its architecture reminiscent of ancient Tudor days, there is a finality in every detail of appointments and service that gives THE WINDSOR a personality that is singularly its own.
TO THOSE who seek a home place of genuine distinction, with apartments affording the ultimate in furnishings, decorations and equipment...with complete hotel service that anticipates every convenience and comfort of the guest...with a lobby that suggests in its great glowing fireplace and its magnificent appointments the hospitality and luxury that is all-contained ...with unsurpassed cuisine in the hotel dining room, or served from the hotel kitchens in your own room... with a house commissary that instantly responds to your call...with lounge, social hall and writing rooms that invite your presence...with clerks, pages, elevator operators, doorman and room service maids ever ready to serve you—THE WINDSOR offers complete satisfaction in every detail.
Now, before formal opening March 21st, is the ideal time to select your ideal apartment home.
The WINDSOR
Apartment Hotel
WALKER A. SLATE, Manager
Telephone Dunkirk 7247
7th & Catalina Streets, Los Angeles, Calif.
One block off Wilshire, immediately overlooking The Ambassador

Fresh Youthful Skin Maintained by Cuticura
Daily use of Cuticura Soap, with touches of Cuticura Ointment when required, will do much to prevent pore-clogging, irritating rashes, roughness and other unwholesome conditions of the skin.
Sold throughout U. and Can. Talcum 25c. Soap 25c. Ointment 25 and 50c. Talcum 25c. Sold everywhere. Sample each free. Address: "Cuticura Laboratories, Dept. 17P, Malden, Mass." Cuticura Shaving Stick 25c.

The Times Free Information and Resort Bureaus

MAIN OFFICE—CORNER FIRST AND BROADWAY

are for the accommodation and benefit of persons seeking interesting routes of travel, desirable hotels and rest, recreation and recuperation at the seashore or in the mountains. Particulars are furnished by competent attendants and by correspondence to the general public regarding rates and attractions of railroad and steamship lines, hotels and pleasure and health resorts. Descriptive circulars and transportation literature are kept on hand for inspection and distribution. This service is absolutely free.

Make Your Resort and Hotel **RESERVATIONS**

FREE OF CHARGE AT THE

Times Information and Resort Bureau, Times Bldg., Bdwy. at First St., or at The Times Branch Office, Information and Resort Bureau, 621 South Spring St. Telephone MEtropolitan 0700.

"Direct-U"

Have you had difficulty in finding some particular advertised product? Have you had to hunt from store to store to find something you had seen advertised? The Times has established a new department, called "Direct-U," which has cultivated data about thousands upon thousands of trade-named (advertised) products and stands ready to tell you just where you can find the thing you want.

The Times is glad to help its readers and advertisers through this new service—to make free use of it—there is no charge, of course.

All you need do is phone the Los Angeles Times—MEtropolitan 0700—and ask for "Direct-U" Department.

Resorts

At the Sea-shore

HOTEL VIRGINIA, LONG BEACH

"The House of Hospitality"

NO TRIP to California is complete without a sojourn at this magnificent resort Hotel. Superbly situated overlooking the Pacific Ocean. Only 20 miles from Los Angeles, in the heart of California's finest Beach Resort City. Diversions innumerable—Golf, Horseback Riding, Surf and Plunge Bathing, Tennis, Fishing, Dancing.

American Plan Only Absolutely Fireproof

Garage on Hotel Grounds

CHAS. R. DRAKE, Pres. & Gen. Mgr. M. E. OLSEN, Mgr.

DOLLY VARDEN ANGLING CLUB

A Paradise for Anglers

IT is not only the fact that one can fish the year 'round that makes Dolly Vardon so attractive to the angler—it is the assurance of a large catch of the finest of all fish—the mountain trout. Members and visitors, alike, can enjoy the use of our equipment—fishing tackle, outdoor grills, cooking and eating utensils, complete facilities for the outing—without charge. This offer to visitors will be open for a short time only. Phone or write today for full information—you will enjoy this visit to one of the most beautiful parts of the Southland.

DOLLY VARDEN ANGLING CLUB

608 Pacific National Bank Bldg., Los Angeles. VA 7607.

Arrowhead Springs

Hotel and Spa World famous steam cave baths and hot mineral mud baths. Tennis, swimming, golf, wonderful trails for horseback riding. For reservations telephone Los Angeles WEstmore 5231 or San Bernardino Main 2136. Two hours from Los Angeles, paved roads all the way. H. M. NICKERSON, Managing Director.

HOTEL SAN CARLOS

By the Blue Bay of MONTEREY

RATES—$3.00 UP

European Plan

Positively Fire Proof

Jean Juilliard, Mgr.

THE PLAYGROUND OF CALIFORNIA

ST. ANN'S INN

SANTA ANA

"Just the right distance, a beautiful ride, a wonderful dinner, a home-like place."

Sunday Dinner, $1.50

Continuous Service 12 to 8

Special Lunch Daily 75c

Rooms $2 Up—Broadway at 6th St.

SAMARKAND

SANTA BARBARA

"AN EARTHLY PARADISE"

A Hotel and Gardens of unusual distinction, combining the ease of a gentleman's home with the luxury of an Old World Riviera Hotel. Tariffs are consistent with the services rendered. JUST THREE AND A HALF HOURS FROM LOS ANGELES BY TRAIN OR MOTOR. WONDERFUL GOLF LINKS OVERLOOKING MOUNTAINS AND SEA.

Personal direction Charles Bedell Herrey A LINNARD HOTEL

Toyon Camp

FOR GIRLS

An ideal sea camp on the shores of Santa Catalina Island, California. Seventh season. Junior and Senior Camps. Director, MRS. D. P. LAURIE, Girls' Collegiate School, Glendora. For booklet address MRS. E. F. GEORGE, Secretary, Box 34, Glendora, Calif. Telephone Covina 495-55 or DOROTHY DORR, Los Angeles ROchester 4851.

FURNACE CREEK INN—Death Valley

ANOTHER WORLD WONDER COMFORTABLY ACCESSIBLE

A new modern hotel in DEATH VALLEY now open. First-class accommodations. Excellent meals. Bathing, hiking, saddle horses, delightful Winter climate, scenery wonderfully different and impressive. Two-day all expense—rail and motor—DEATH VALLEY TOURS leave Los Angeles tri weekly, or trip can safely be made by automobile. For particulars phone Death Valley Hotel Co., TUcker 3254, or call at 1014 CENTRAL BUILDING.

LA QUINTA

A modern Hotel with every convenience for the comfort of the guest in the Desert. For reservations and terms address WALTER H. MORGAN, Manager.

Desert Flowers Now in Bloom— Indio, California

See DEATH VALLEY'S

EASTER SUNRISE SERVICES and planting of trees for "THE UNKNOWN DEAD" of DEATH VALLEY on sand dunes near STOVE PIPE WELLS. Judge Benjamin Bledsoe, speaker. Mrs. Howard Eugene Verbeck, soloist. 100 school children to participate.—Leave Los Angeles via Mojave and Lone Pine over Tonopah Pass (Elsbeam Road.) Saturday afternoon, arrive Stove Pipe Wells for Easter breakfast and services. Special stage schedule from 740 So. Hill Sts. Tel. VA. 7763.

RESORTS

Reservations Free—Call or write for our RESORT GUIDE

PECK-JUDAH

749 S. Hill st. VAndike 7763.

WHEELER'S HOT MINERAL SPRINGS

Now dressed in Spring's Colors. Best time of the year in the mountains. Pleasure combined with the use of wonderfully beneficial hot mineral waters. Twenty per cent reduction on weekly housekeeping rates. Come in. Write or phone reservations. WEBB W. WILCOX, Prop., Wheeler Springs, Ventura Co., Calif.

LAKE ELSINORE HOT SPRINGS

The road is open to this famous Southland Resort by way of Riverside. Three bath houses; American and European Plan Hotels; housekeeping cottages. See [illegible] or address Elsinore Ad Club, Box 387, Elsinore, Calif.

SNOW AT LAKE ARROWHEAD

Lake Arrowhead Lodge

Now operating at Lake Arrowhead Club which is open all winter. Lake Arrowhead Lodge closed until May first. Special two day excursion $15.00 including all expenses. Make reservations, 318 Van Nuys Building. Telephone VA. 0059. E. K. NOAK, Managing Director.

BIG PINES

Swartout Valley Lodge

Dining room open every day. Comfortable hotel cabins equipped for winter occupancy. $5 day, one; $9 day, two. American Plan. See "Times" or Phone Big Pines Toll Line via San Bernardino, or write P. O. Swartout, Calif.

GLENIVY MINERAL HOT SPRINGS

Two hours from L. A. Paved road. Hot Mineral Baths—Massages—Quiet Restful—

American Plan Tabors and cottages—Excellent table. First-class accommodations. See "Times," or write FRANK S. JOHNSON Tenler, Corona, Cal. Phone Pacific Long Distance, Glen Ivy.

STOP

AT PALM SPRINGS HOTEL

The Ideal Winter Resort—142 Miles From Los Angeles—MRS. GEO. FOLDESY, Prop.

Steward serves hot meals

PARLOR DINING SERVICE

San Francisco

$14.35

Round Trip, $23.50

Remarkably low fares now in effect for Parlor-Dining Service along the Coast to San Francisco. Steward serves hot meals; car has lavatory; many rich appointments. Leaves 7:15 a. m. daily except Sunday.

Other Cities Served—

SANTA BARBARA	$ 3.90
SANTA MARIA	$ 8.00
SAN LUIS OBISPO	$ 8.30
PASO ROBLES	$ 9.80
SALINAS	$12.25
SAN JOSE	$14.00

6 additional daily departures, regular coaches.

PACIFIC STAGES

TERMINAL 6TH and LOS ANGELES Tel. TRinity 6501

PENNINGTON PRAISED AS 'GO-GETTER'

Slated Dry Chief Called One of "Hardest-Boiled" Officers Ever in Navy

WASHINGTON, March 17. (Exclusive)—Lieutenant-Commander John D. Pennington, dry administrator at Pittsburgh, who is slated for appointment as the new prohibition commissioner, was described by naval officers today as one of the "hardest-boiled" men who ever served in the United States Navy. These officers asserted, however, that he is a "go-getter" and the opinion was expressed that he will make good. One officer who served with him in the Navy said his ability to get things done had made him popular with the high command.

Secretary of the Treasury Mellon announced today that the appointment of a commissioner will be announced within the next few days. Assistant Secretary of the Treasury Andrews has supported Pennington from the beginning because of his record at Pittsburgh, and he is virtually certain to be appointed unless Secretary Mellon decides that a man outside the service should be selected.

Mr. Pennington was retired from the Navy in 1925 because of physical disability. He is 46 years of age. Entering the service as an enlisted man in 1909, Pennington worked his way up to the grade of lieutenant-commander.

"SKUNK" IMPOLITE?

LONDON, March 17. (AP)—The Speaker of the House of Commons has ruled that it is unparliamentary and ungentlemanly for one man to call another skunk.

Resorts

TROUT

Rainbow Angling Club, Box 633, Redlands. Natural Stream Fishing. Rainbow, Eastern Brook and Brown Trout. Open every day of the year. Initiation fee $30.00. Dues $20.00 for 12 months.

ANGELES NATIONAL FOREST RESORTS

SWITZER-LAND

"The Alps at Your Door"

"THE AUSTIN HOME—AND YOURS." Only 4 miles from the Arroyo Seco auto road in the heart of the Sierra Madres. Boarding and housekeeping cabins—select patronage. Lloyd B. Austin, Box 179, Pasadena. Phone—Fair Oaks 23-F-2.

CAMP BALDY

Open All Year. Hotel and Housekeeping Cabins. Pinoge. Horseback Riding. Table d'hote or a la Carte service. Reservations "Time," Post-Junk or P. O. Camp Baldy, Cal. Telephone Upland 1 F-4.

For information regarding any resort apply to Times Resort Bureau, Times Bldg. Phone MEtropolitan 0700.

WEEK END in SAN DIEGO

on the Coast—delightful days—Racing Season crowds fill the streets and cafes—real California is here. Make reservations in advance, when possible at the PARK MANOR, newest and best apartment-hotel in California, on Spruce Street between 5th and 6th, overlooking Balboa Park and the ocean. New restaurant with table d'hote or a la carte service just opened; food shop, garage, etc., all under owner management. Rates by day, week or month. Minimum rates for two persons by the day $5; by the month, $125.

PARK MANOR, 6th and Spruce, San Diego.

Hotel Del Mar

DEL MAR Southern California

Southern California's Most Picturesque Seaside Resort

Golf, horseback riding, tennis, fishing, surf or plunge bathing, social diversion. Rooms or cottages with windows open to sweep of ocean breezes. Excellent cuisine with fresh vegetables. American plan. Moderate rates. 4-hour drive from Los Angeles over paved, scenic Coast Highway. Two and one-half hours by Santa Fe. One hour from San Diego. Write or phone Manager, Desk T-F.

Santa Maria Inn

SANTA MARIA, CALIFORNIA

On the Coast Highway, half way between Los Angeles and San Francisco. Every room with bath.

THE OASIS PALM SPRINGS

Modern—American Plan—Season Oct. to June—See "Times" Resort Bureaus, or Telephone or Address THE OASIS, PALM SPRINGS, CALIFORNIA.

San Diego Mountains

Hulburd Grove Inn

DESCANSO—One Mile Off State Highway

Restful—Quiet

Family Style—Am. Plan

Wood Stoves in Cottages

Over Night Stop $3.75 Day

HOTEL BARBARA WORTH

EL CENTRO

Finest Winter climate on earth

Twelve miles from Mexicali, Old Mexico, paved highways all the way. European Plan. Excellent Cuisine—Golf Links in Connection. 100-Room Addition Completed in 1926.

Los Angeles Hotels and Apartments

Hotel Figueroa

939 South Figueroa Street

Los Angeles' Newest Hotel

400 Rooms and Baths

Rates

Single with bath $2.50 to $3.00. Double with bath $4.00 to $5.00. Single without bath $2.00. Double without bath $3. Attractive rates to Permanent Guests. 10 minutes walking distance from heart of the shopping and theater districts.

W. S. DUNNING—MANAGER.

THE HOTEL MARYELLA

A beautiful new hostelry, built to satisfy the desires for comfort and convenience of discriminating people. Ultra modern and complete in every detail. American and European plan.

8th at New Hampshire Sts. Fitzroy 2181

THE BEAUTIFUL NEW

SHERMAN APARTMENTS

ARE NOW OPEN—614 SOUTH ALEXANDRIA ST.

Ultra modern in all respects. Unsurpassed daily maid service. Electric refrigeration and other attractive features.

Pasadena Hotels

PASADENA'S NEW MILLION DOLLAR HOTEL

HOTEL CONSTANCE

Absolutely fireproof. 100 rooms, each with bath. European plan. Cafe in connection. Garage. Rates reasonable. For reservations write or wire J. Monroe Procter, Manager.

Santa Monica Hotels

BROADMOOR

SANTA MONICA At Broadway Third Street

Newest, most comfortable furnished Hotel in Santa Monica. Every modern convenience. Centrally located. Near beaches and amusements. European Plan. Reasonable rates. Phone 23228 Santa Monica. S. C. WILLIAMS, Prop.

Hollywood Hotels

Hollywood Plaza Hotel

1637 N. VINE GLADSTONE 1131

Superb Routes of Travel

EUROPE

Individual Travel Service at Tariff Rates.

WORLD-WIDE TRAVEL BUREAU

TUcker 3818. 605 SOUTH GRAND AVE.

On the West Coast of Mexico

A NEW AMERICAN HOTEL

is now open at

Los Mochis, Sinaloa

Salesmen, tourists, hunters, fishermen, find here first-class American cooking and all modern American hotel comforts.

Close to the new S. P. Ry. Line—Los Angeles to Mexico City.

HOTEL "BIENESTAR" Los Mochis, Sinaloa, Mexico

WEEK-END at San Diego

THERE'S pep—rest—and perfect relaxation in a week-end run down the coast. Five daylight hours each way—a total of ten hours on a luxurious liner!

Sail any Saturday from Los Angeles Harbor at 2 p.m.—arriving in San Diego at 8 p.m.

Return sailing, from San Diego Sunday at 9 a.m.—arriving in Los Angeles Harbor at 2 p.m.

$6.00 Round Trip

Fare includes meals

Splendid overnight accommodations may be secured in San Diego at reasonable rates.

REGULAR SAILINGS

YALE and HARVARD

To San Francisco

Every Tuesday, Thursday, Friday and Sunday, leaving Los Angeles Harbor at 4 p.m.

To San Diego

Every Wednesday, Thursday, Saturday and Sunday, leaving Los Angeles Harbor at 3 p.m.

Boat train leaves P. E. depot one hour before each sailing.

Los Angeles Steamship Co.

730 So. Broadway

Tel. VAndike 2421

6723 Hollywood Blvd.

Tel. GLadstone 9995

97-12

CATALINA

Daily trip to Catalina via big steel steamship with orchestra for dancing. Sailing 10 a.m. from Catalina Terminal, Wilmington. Lv. 6th and Main, L. A., via P. E. Catalina Special, 9 a.m., daily. Long Beach, 9:15 a.m. daily. Round trip from L. A. $5.10; from Wilmington, $2.75. TICKETS 6th and Main, L. A. TR. 2961.

IN ALL THE WORLD NO TRIP LIKE THIS

See Montreal and old French Canada on your way to NEW YORK — no extra cost on round trip tickets.

New York

Visit also quaint Quebec and Chateau Frontenac. Through service Chicago—Montreal. See your ticket agent or

Canadian Pacific

601 S. Grand, Los Angeles, TRinity 3056

To the Orient

Entertainment

A good Japanese play, well acted, enlivens one evening in the 15-day voyage of NYK liners to the Orient. Other nights "movies," wrestling matches, dancing and "stunts" are provided.

From San Francisco $230

Seattle to Japan - $195

Sailing from San Francisco

Mar. 29, Shinyo Maru April 26, Taiyo Maru

May 10, Tenyo Maru

Sailing from Los Angeles

April 12, Siberia Maru

NYK LINE

19 Biltmore Hotel Arcade, Los Angeles.

"SUNSHINE BELT TO THE ORIENT"

To the ORIENT and Round the World

President Liner leaves every week from Los Angeles Harbor

DOLLAR STEAMSHIP LINE

514 West 6th Street

LOS ANGELES, CALIF.

TRinity 4201

Superb Routes of Travel

Old Mission Trail

Historic path of the padres between Los Angeles and San Francisco

Travel this colorful route aboard *Daylight Limited*—Southern Pacific's non-stop flyer—California's most scenic sections along the way.

113 miles of your trip along the blue Pacific. Mountains sloping to the sea. Lush valleys. Famous cities. Quaint missions reminiscent of the west's stirring past.

Twelve fascinating hours—7:45 a.m. to 7:45 p.m. A unique travel opportunity. Without extra cost, club car comfort, observation car with special open platform. Menus in the diner of tempting variety. All-day lunch car service for light refreshments.

$25 round trip; your ticket good for 16 days. Other fares and limits to suit your plans. Include this journey in your trip east. Ask any Southern Pacific agent for details.

Southern Pacific

Ticket Offices: 212 W. Seventh St. 1147 S. Broadway Main Floor Pacific Electric Bldg. Sixth and Main Streets Phone Metropolitan 5000 Subway Terminal Bldg., 423 S. Hill Street Station Fifth & Central Hollywood: 6768 Hollywood Boulevard

PACIFIC S.S. CO.

THE ADMIRAL LINE

SAN FRANCISCO $17.00 FIRST CLASS RUTH ALEXANDER 11 a.m. Sunday Other Sailings Thursday and Saturday

SEATTLE-VICTORIA $53.00 FIRST CLASS RUTH ALEXANDER 11 A.M. SUNDAY

PORTLAND $36.00 FIRST CLASS 11 A.M. SATURDAY

Third Class—(Men Only)

San Francisco	$ 8.00
Seattle-Victoria	20.00
Portland	20.00

801 W. Fifth Phone TRinity 3051 215 S. Spring

Take This—

Linger-Longer Trip

to Flower-covered

HAWAII

One-way ticket $110.00 and up

and stay as long as you please

How long should you stay? Till you've steeped your spirit in the beauty...the romance ...the deep contentment of this magical land! Till you've marveled at her volcanic wonders and quaint native life...tried your favorite sport ...golf, tennis, riding or swimming ... under her tropical skies ... Stay and stay on ... till you feel yourself rested... refreshed ... completely renewed!

S. S. "City of Los Angeles"

Flagship of a splendidly serviced fleet

Sails from Los Angeles direct to Honolulu—Saturday, March 26th

A wonderful trip on the smooth southern route in the sumptuous comfort of a great ocean liner! From Honolulu you can also take the S. S. "City of Los Angeles" for an inter-island trip to Hilo, Hawaii National Park, Kilauea Volcano and other points of fascinating interest.

And then, there are also—

All-Inclusive Tours

A week each going and returning and a week of Island sightseeing.

$323.50 and up—

depending upon steamship and hotel accommodations selected and when desired steamship space for round trip is available.

Beginning June 4, magnificent new "City of Honolulu" enters this service, providing three liners and three Saturday sailings out of every four.

For all information apply—

LOS ANGELES STEAMSHIP CO.

R. F. CULLEN, Gen. Passenger Agent

730 South Broadway

Tel. VAndike 2421

6723 Hollywood Boulevard

Tel. GLadstone 5505

97-9

CHOOSE A CANADIAN NATIONAL VACATION THIS

East, the new way through the Canadian Rockies' Grandest Scenery

Every mile is a poem of scenic grandeur on this route East, through the Canadian Rockies.

The snowy crest of huge Mt. Robson, Monarch of the Canadian Rockies, seen from your car window. Awesome mountain crags give place to yawning chasms; roaring waterfalls, to savage, lashing rivers. This, the scenic route, is *the new way East.*

Stop-off at Jasper Park Lodge ($7.50 a day up, American Plan, open May 21st to Sept. 30th), in Jasper National Park to climb, motor, explore, or to golf in exhilarating mountain air.

And be sure to ask about the Triangle Tour—America's greatest vacation trip—which may be associated with your trip East.

H. R. Bullen, Gen'l Agt.

607 South Grand Avenue, Los Angeles

Phone VAndike 4295

See Canada in Canada's Diamond Jubilee Year 1867-1927

CANADIAN NATIONAL

The Largest Railway System in America

Steamships

Prominent Hostesses now buy famous preserves in exclusive new store

...'S FRUITS, the most exquisite variety of preserves, spiced ... fruit marmalades and ... fruits, have for years been ... only by ordering three to ... IN ADVANCE. And more ... of America's most discriminating housewives have been willing ... for these wonderful products ... packed each autumn.

... in Taylor's Fruit Shoppe, 644 ... St., Los Angeles hostesses ... Taylor's Fruits AS THEY ... THEM.

... housewives and hostesses ... say Taylor's are the finest ... in the world. This quality ... originated 30 years ago by ... Taylor and is zealously ... today. Choicest ripe fruits ... only with pure cane ... They are cooked by a special ... in small quantities so the ... flavor, natural color and ... retained.

... cordially invited to call and ... these enticing products in this ... fruit shop. If you desire, ... trained woman will help you ... the correct fruits to most enjoy ... an assortment of any meal or ... Mail orders filled. Taylor's ... Shoppe, 644 S. Flower St., Los ... 9441.

Two Ways to Europe

1. Individual Travel
Outline your plans to us ... our Individual Travel Service ... smooth out your itinerary ... suggesting little places ... the way that will greatly increase ... the value of your trip dollar ... Raymond-Whitcomb can ... care of all annoying details ... steamship, and all railroad ... hotel reservations in Europe ... sightseeing arrangements ... passport visas, etc.
Save yourself much time ... expense . . send for ... Raymond-Whitcomb Guide ... to Europe.

2. Tours to Europe
To be a member of a Raymond-Whitcomb tour in Europe is a real distinction.
Comprehensive itineraries ... adequate time for individual ... shopping and sightseeing ... liberal use of private automobiles enables you to visit picturesque districts that are impossible to see by rail.

Send for our Europe Tour Booklet

RAYMOND & WHITCOMB CO.
482 West Fifth Street, Los Angeles
Tel. TRinity 5141

Cruise to NEW YORK or Havana via Panama

Days of pure delight on luxury ... 7 never-to-be-forgotten ports ... visits in Mexico, Guatemala, Salvador and Nicaragua ... full of interest at Panama Canal ... lovely Havana, and on to New York ... Splendid modern and ... specially for tropical service. ... with spacious, well ventilated ... grounds. Wonderful meals, music ... The cost is exceptionally low. ... to New York, and many ... One way $175 up.

One way water, one way rail ... by rail via Florida to California ... or $250.

Next Sailings From— S.S. Ecuador Apr. 1 S.S. Colombia Apr. 15 S.S. Venezuela May 1

Full details from ticket agents or

PANAMA MAIL
2 Pine Street, San Francisco
548 South Spring Street, Los Angeles

...NAL VACATION THIS YEAR

...new way

...Rockies'

Please send free booklets on Triangle Tour, Jasper National Park and Canadian Rockies. Also, Tourist Map of Canada.

Name _____ (If student, state grade) City _____
Address _____ State _____
144-242-C

...NAL
...America

San Francisco Hotels

SAN FRANCISCO

COLORFUL

The Roof Lounge, warmed by the colors and motifs of old Spain, tops seventeen floors of perfectly appointed rooms and suites. It is the pleasure spot of San Francisco.

Guests are admitted to our own station KYA which broadcasts Club Concert and Dance Music nightly

The CLIFT
GEARY at TAYLOR

House Hunting Made Easy Through Times Ads

Davis Will Pay Flyers Tribute While at Sea

WASHINGTON, March 17. (AP)—Tribute to Capt. Clinton F. Woolsey and Lieut. John W. Benton, Army Pan-American good-will flyers who were killed last month when their planes crashed at Buenos Aires, will be paid at sea by Secretary Davis of the War Department.

The steamer Coamo, on which Mr. Davis will sail for Porto Rico today from New York, will pass the steamer Vauban, bringing the flyers' bodies home, east of San Juan. As the two ships pass within hailing distance the Coamo will half-mast its flag while Mr. Davis and others aboard will stand at attention in tribute.

A group of airplanes from Mitchel Field, one of them bearing Assistant Secretary Davison, will greet the Vauban when it reaches New York next Tuesday. Under escort the bodies will be brought to Washington, where relatives will decide whether burial will be private or in Arlington National Cemetery.

OFFICIAL'S SON DIES

BERLIN, March 17. (AP)—Carl Gessler, 20 years of age, second and only son of Germany's Defense Minister, died today. The minister's bereavement is especially tragic since his elder son, Otto, died in November, 1924, aged 21.

WILD TURKEYS TAME, TAME WILD

Birds Put in Forests by Oregon Game Commission Invade Barnyard Roosts and Meal Pans, While Domestic Fowls Take to Woods

MEDFORD (Or.) March 17. (Exclusive)—The State Game Commission's wild turkeys liberated in this district a few months ago refuse to go wild, but domestic turkeys are going wild for them, according to complaints filed with the deputy game warden here.

Instead of following their natural instincts the twenty-six wild turkeys have been hanging around Jim Dinken's place in the Wimer district by day and roosting with his chickens by night. And they are eating up a good deal of food intended for the Dinken pullets, the complaint says. All efforts of the farmer and Game Commission officials to scare them into the trees have failed.

In the meantime a neighbor reports that his tame turkeys have been associating with the wild ones and, as a consequence, have grown wilder than the game birds.

INSPECTION TRIP DELAYED

SACRAMENTO, March 17. (AP)—The contemplated inspection tour of the Highway Commission and engineers through the San Joaquin Valley and the inland Southern California sections has been indefinitely postponed, it was announced today. The delay is due to the desire of the commission to be in Sacramento when legislation in which it is interested is before the Legislature.

Today and Tomorrow
Campbell & Ginder's
707 West Seventh Street
JEWELRY AUCTION
Extra Special
After 3 p. m. We Will Offer Three Fine Strings
GENUINE ORIENTAL PEARLS
Regularly Valued at
$105,000—$40,000—$20,000
AND OTHER ORIENTAL PEARLS
Come and Buy Them at Your Own Price
Reid & Gates Auctioneers
Sale Starts at 10:30 a. m.
This is Positively Our Last Auction
We Move to Our New Store 729 W. 7th SOON
CAMPBELL & GINDER
Now at 707 West Seventh Street

Beautiful new San Clemente Club . . . gift to property owners.

OLE HANSON
Builder of San Clemente

SAN CLEMENTE
"The Spanish Village"
. . . Where the Promises of Yesterday Are a Reality Today!

SOME OF ONE YEAR'S ACCOMPLISHMENTS

Beautiful San Clemente Club built, furnished and given to property owners.
30 homes built and occupied, and 10 more nearing completion.
Buildings valued at $400,000.00 already completed. Another $300,000.00 worth of buildings to be started within next 90 days.
Administration building completed and occupied.
Cafe San Clemente in operation and now mecca for people from miles around, and the favorite stop for travelers between Los Angeles and San Diego.
Contract awarded for new Mission-type school house, gift to property owners.
Hotel built and already overcrowded.
Mission-type gas station built.
Postoffice established.
San Clemente Hand-Carved Furniture Company established.
Electricity installed.
30 miles of water mains in.
Miles of curbing and gutter constructed.
Two miles of sidewalks laid.
Nine miles of street work completed.
2000 ornamental trees planted.
Water reservoir completed.
Weekly newspaper established.
Lumber yard established.
Drug store and sweet shop in operation.
Three restaurants in operation.
San Clemente Electric Craft and San Clemente Plumbing Craft shops in operation.

WHAT HAS BEEN ACCOMPLISHED at San Clemente during the past year has made real estate history in California. San Clemente—*"The Spanish Village"*—today stands unique . . . one of the fastest-growing communities on the Pacific Coast.

San Clemente is a community built on ideals . . . where *every* promise has been faithfully kept . . . and where purchasers have seen their property grow steadily in value.

THIS village . . . done in the style of Old Spain . . . has been likened to the rainbow's end . . . where the pot of gold is a home of Spanish design on the gentle sloping land or low rolling hills . . . amid surroundings of beauty, refinement and contentment.

It is here that your investment buys sunshine . . . flowers . . . blue skies . . . a view of the mighty Pacific . . . and the joy of living.

Elsewhere are listed some of the accomplishments of the past year. Read them. Then picture what the future holds for San Clemente.

AT SAN CLEMENTE you become part owner of two beautiful clubs . . . you get 2000 feet of sandy beach . . . tennis courts . . . children's playgrounds . . . Mission-type school house . . . an old Spanish plaza . . . *and all improvements promised without assessment.*

San Clemente is sixty-six miles from Los Angeles and sixty-six miles from San Diego . . . on the main Coast Highway (El Camino Real.) It's a delightful drive of about two hours, past orange groves, and along the most picturesque highway on the North American continent.

[*Drive down TODAY . . . phone MEtropolitan 5076 . . . or mail the coupon for complete information regarding San Clemente. If you desire, our representatives will call for you and your family and take you down and bring you back in a private car.*]

OLE HANSON, Builder

723 Sun Finance Building
Phone MEtropolitan 5076
LOCAL REPRESENTATIVES

If in Long Beach phone United Land Company, Long Beach 64-404 or call at 33 American Ave.

F. W. Murray, 1020 First St., SAN DIEGO
W. A. Proctor and O. E. Robertson, 316 West 2nd St., SANTA ANA
L. A. Weatherly, 204 Ninth St., RIVERSIDE
Ted Bates, 740 E Street, SAN DIEGO
Wesley & Hall, 350 North Sycamore St., SANTA ANA
H. D. Crane, 425 West Main St., ALHAMBRA
S. S. Sims, 9 East Citrus Ave., REDLANDS
W. J. Murphy, 105 E. Philadelphia St., WHITTIER
T. B. Turner, 109 West A Street, ONTARIO
Hamilton & David, 940 Victoria Ave., VENICE

DINE AT CAFE SAN CLEMENTE
HALF way between Los Angeles and San Diego. Excellent food — reasonable prices — charming surroundings.

For Complete Information
regarding San Clemente, mail this coupon to
OLE HANSON,
723 Sun Finance Building,
Los Angeles, California.
Name .....
Street Address .....
City .....
T-3-18

Friday and Saturday, March 18 and 19

Special Sale of the finest Phonographs now on the market. Starr, Victor, Edison, Columbia, Brunswick, Remington, Sonora, Blue Bird and Silvertone instruments. Brand new, shopworn and sample Phonographs. New and discontinued styles. More than 100 instruments to choose from. The pick of three immense stocks bought up for this particular sale.

NO MONEY DOWN
$1.00 Per Week

Just That!
Leave your pocketbook home—we trust anyone with honest intentions.
Or you may pay a little each month if you wish.

$15.00 (Full price)
Buys this Cabinet exchanged Phonograph. No money till Next Month on this.

$20.00 (Full price)
Buys this Cabinet exchanged Phonograph. No money till Next Month on this.

A Special Lot of New, Sample and Used at a Very Low Price Console Models.

$25.00 Buys this
Exchanged Phonograph. No Money till Next Month on this. A rare buy.

$30.00 Buys this
Exchanged Phonograph. No Money Down on this.
$1.00 Per Week Don't Miss This.

Many Equipped for Easy Installation of Radio

Get Our Special Offer On
15 Records With Each

$50 and $75 Instruments ... $19.50
$75 and $100 Instruments ... $37.50
$100 and $150 Instruments ... $53.50

More than 100 Phonographs to be sold at these unheard of prices.

This Clearance represents a selected lot from the stock of the Fay Buchanan Music Co. of St. Louis. We took over this stock at an unheard of low figure and the saving is passed on to you.

Get Yours Now

The Starr Piano Co.
Open Evenings Till 9 P. M
630 SO. HILL ST.
Open Evenings Till 9 P. M

Happiness Bought on Easy Payments—
Obtainable on Terms to Suit Any Income—
In the Real Estate Columns of Times Want Ads

DIPLOMAT HAS STORMY TIME

Arrival at Post Usually Followed by Revolt

Began Career in Embassy at Cuban Capital

Was in Legation at Lisbon in Recent Uprising

WASHINGTON, March 17. (AP)—Fred Morris Dearing, one-time district school-teacher of Columbia, Mo., diplomat and former Assistant Secretary of tSate, whose Legation at Lisbon was recently "shot up" during a revolutionary outbreak, is a stormy petrel of the State Department.

Wherever bullets fly thickest in riot or revolution at some foreign capital it seems that Dearing, a man of medium stature and evident physical frailty, most likely is to be found.

BEGAN IN HAVANA

He received his baptism of gunfire in Havana in 1906 when President Palma was put out of office. He had gone there as secretary to the Minister, but soon became secretary of legation, this beginning his long diplomatic career.

He found himself in the path of revolution for the second time at Mexico City, during the "Decena Tragica," or tragic ten days. The embassy was under fire almost continuously. More tranquil years followed, and then having married Dorothy Bittenham of New York, he took his bride to Petrograd in 1916, just as the clouds of revolution were rolling up.

MISSED RUSSIA

Under the stress of exacting service as counsellor of embassy there during those strenuous war days, when he worked far into every night, his health became so impaired that he was forced into temporary retirement, thus missing the Russian revolution itself.

He left the diplomatic service for a time, but returned in 1921 as Assistant Secretary of State, and a year later was appointed Minister to Portugal, where he has again found himself in the familiar atmosphere of revolution.

HOPE FOR MORALITY PUT IN LONGER SKIRTS

NEW YORK, March 17. (AP)—Sherwood Anderson, novelist, is back, from Europe with word that the only way to restore morality is for fashion to decree long skirts again, and Carrie Chapman Catt writes in the Forum that there's going to be a rebellion against the French fashion trust; women shall have comfortable, healthful and becoming costumes even though the price of liberty is bankruptcy for some factories.

LUMBER COMPANIES MERGE

SAN FRANCISCO, March 17. (AP)—Merger of the Hammond Lumber Company of San Francisco and the Whitney Lumber Company of Oregon, was announced today by A. B. Hammond, president of the local concern. The amalgamation united holdings in Oregon estimated worth more than $14,000,000.

"Times" Daily Short Story

The THEORY *and the* HOUND

By O. HENRY

"Wade Williams," he said quietly, "you are under arrest for murder."

BRIDGER, the United States Consul at Ratona, was cleaning his rifle in the official shanty under a bread-fruit tree.

He looked up from a careful inspection of the lock and saw a broad man filling his doorway. A broad, noiseless, slow-moving man, sunburned almost to the brown of Vandyke. A man of forty-five, neatly clothed in homespun, with scanty light hair, a close-clipped brown-and-gray beard and pale-blue eyes expressing mildness and simplicity.

"You are Mr. Bridger, the consul," said the broad man. "They directed me here. Can you tell me what those big bunches of things like gourds are in those trees that look like feather dusters along the edge of the water?"

"Take that chair," said the consul, reoiling his cleaning rag. "No, the other one—that bamboo thing won't hold you. Why, they're cocoanuts—green cocoanuts. The shell of 'em is always a light green before they're ripe."

"Much obliged," said the other man, sitting down carefully. "I didn't quite like to tell the folks at home they were olives unless I was sure about it. My name is Plunkett. I'm Sheriff of Chatham county, Kentucky. I've got extradition papers in my pocket authorizing the arrest of a man on this island. They've been signed by the President of this country, and they're in correct shape. The man's name is Wade Williams. He's in the cocoanut raising business. What he's wanted for is the murder of his wife two years ago. Where can I find him?"

The consul squinted an eye and looked through his rifle barrel.

"There's nobody on the island who calls himself 'Williams,'" he remarked.

"Didn't suppose there was," said Plunkett mildly. "He'll do by any other name. I've never seen him and I haven't any picture of him, either. But I know he's here."

"Besides myself," said Bridger, "there are only two Americans on Ratona—Bob Reeves and Henry Morgan."

"I'll tell you what you do," he said, laying down his rifle and slipping on his dingy black alpaca coat. "You come along, Mr. Plunkett, and I'll take you up to see both of them."

Bridger conducted the Sheriff out and along the hard beach. On the very verge of an eminence was perched a two-room wooden cottage with a thatched roof. A Carib woman was washing clothes outside. The consul ushered the Sheriff to the door of the room that overlooked the harbor.

Two men were in the room, about to sit down, in their shirt sleeves, to a table spread for dinner. They bore little resemblance one to the other in detail; but the general description given by Plunkett could have been justly applied to either. Ir height, color of hair, shape of nose, build and manners each of them tallied with it. They were fair types of jovial, ready-witted, broad-gauged Americans who had gravitated together for companionship in an alien land.

"Hello, Bridger!" they called in unison at sight of the consul. "Come and have dinner with us!" And then they noticed Plunkett at his heels, and came forward with hospitable curiosity.

"Gentlemen," said the consul, his voice taking on unaccustomed formality, "this is Mr. Plunkett. Mr. Plunkett—Mr. Reeves and Mr. Morgan."

Two other covers were laid and the company was assigned to places. Reeves and Morgan stood side by side across the table from the visitors. Reeves nodded genially as a signal for all to seat themselves. And then suddenly Plunkett raised his hand with a gesture of authority. He was looking straight between Reeves and Morgan.

"Wade Williams," he said quietly, "you are under arrest for murder."

Reeves and Morgan instantly exchanged a quick, bright glance, the quality of which was interrogation, with a seasoning of surprise. Then, simultaneously they turned to the speaker with a puzzled and frank deprecation in their gaze.

"Can't say that we understand you, Mr. Plunkett," said Morgan, cheerfully. "Did you say 'Williams'?"

"What's the joke, Bridgy?" asked Reeves, turning to the consul with a smile.

Before Bridger could answer Plunkett spoke again.

"I'll explain," he said, quietly. "One of you don't need any explanation, but this is for the other one. One of you is Wade Williams of Chatham county, Kentucky. You murdered your wife on May 5, two years ago, after ill-treating and abusing her continually for five years. I have the proper papers in my pocket for taking you back with me, and you are going. We will return on the fruit steamer that comes back by this island tomorrow to leave its inspectors. I acknowledge, gentlemen, that I'm not quite sure which one of you is Williams. But Wade Williams goes back to Chatham county tomorrow. I want you to understand that."

A great sound of merry laughter from Morgan and Reeves went out over the still harbor. Two or three fishermen in the fleet of sloops anchored there looked up at the house of the diablos Americanos on the hill and wondered.

"My dear Mr. Plunkett," cried Morgan, conquering his mirth, "the dinner is getting cold. Let us sit down and eat. I am anxious to get my spoon into that shark fin soup. Business afterward."

"Sit down, gentlemen, if you please," added Reeves, pleasantly. "I am sure Mr. Plunkett will not object. Perhaps a little time may be of advantage to him in identifying—the gentleman he wishes to arrest."

"I'll tell you what you do," said Morgan, leaning forward with a jolly twinkle in his eyes. "You take me. I'll go without any trouble. The cocoanut business hasn't panned out well this year, and I'd like to make some extra money out of your bondsmen."

"That's not fair," chimed in Reeves. "I got only $16 a thousand for my last shipment. Take me, Mr. Plunkett."

"I'll take Wade Williams," said the Sheriff, patiently, "or I'll come pretty close to it."

"It's like dining with a ghost," remarked Morgan, with a pretended shiver. "The ghost of a murderer, too! Will somebody pass the toothpicks to the shade of the naughty Mr. Williams?"

Plunkett seemed as unconcerned as if he were dining at his own table in Chatham county. He was a gallant trencherman, and the strange tropic viands tickled his palate. Heavy, commonplace, almost slothful in his movements, he appeared to be devoid of all the cunning and watchfulness of the sleuth. He even ceased to observe, with any sharpness or attempted discrimination, the two men, one of whom he had undertaken with surprising self-confidence, to drag away upon the serious charge of wife-murder. Here, indeed, was a problem set before him that if wrongly solved would have amounted to his serious discomfiture, yet there he sat puzzling his soul (to all appearances) over the novel flavor of a broiled iguana cutlet.

When the meal was concluded the Carib woman came and removed the dishes and cloth. Reeves strewed the table with excellent cigars, and Plunkett, with the others, lighted one of these with evident gratification.

"I may be dull," said Morgan, with a grin and a wink at Bridger; "but I want to know if I am. Now, I say this is all a joke of Mr. Plunkett's, concocted to frighten two babes-in-the-woods. Is this Williamson to be taken seriously or not?"

"'Williams,'" corrected Plunkett gravely. "I never got off any jokes in my life. I never saw Williams; but I knew his wife. I'm not a man to tell half. She and I were keeping company when she met him. She went to Louisville on a visit and saw him there. I'll admit that he spoilt my chances in no time. I lived then on the edge of the Cumberland Mountains. I was elected Sheriff of Chatham county a year after Wade Williams killed his wife. My official duty sends me out here after him; but I'll admit that there's personal feeling, too. And he's going back with me. Mr.—er—Reeves, will you pass me a match?"

"Awfully imprudent of Williams," said Morgan, putting his feet up against the wall, "to strike a Kentucky lady. Seems to me I've heard they were scrappers."

"Bad, bad Williams," said Reeves, pouring out more "Scotch."

The two men spoke lightly, but the consul saw and felt the tension and the carefulness in their actions and words. "Good old fellows," he said to himself; "they're both all right. Each of 'em is standing by the other like a little brick church."

And then a dog walked into the room where they sat—a black-and-tan hound, long-eared, lazy, confident of welcome.

Plunkett turned his head and looked at the animal, which halted, confidently, within a few feet of his chair.

Suddenly the Sheriff, with a deep-mouthed oath, left his seat and bestowed upon the dog a vicious and heavy kick, with his ponderous shoe.

The hound, heart-broken, astonished, with flapping ears and incurved tail, uttered a piercing yelp of pain and surprise.

Reeves and the consul remained in their chairs, saying nothing, but astonished at the unexpected show of intolerance from the easy-going man from Chatham county.

But Morgan, with a suddenly purpling face, leaped to his feet and raised a threatening arm above the guest.

"You—brute!" he shouted, passionately; "why did you do that?"

Quickly the amenities returned. Plunkett muttered some indistinct apology and regained his seat. Morgan with a decided effort controlled his indignation and also returned to his chair.

And then Plunkett with the spring of a tiger, leaped around the corner of the table and snapped handcuffs on the paralyzed Morgan's wrists.

"Hound-lover and woman-killer!" he cried; "get ready to meet your God."

When Bridger had finished I asked him:

"Did he get the right man?"

"He did," said the Consul.

"And how did he know?" I inquired, being in a kind of bewilderment.

"When he put Morgan in the dory," answered Bridger, "the next day to take him aboard the Pajaro, this man Plunkett stopped to shake hands with me and I asked him the same question.

"'Mr. Bridger,' said he, 'I'm a Kentuckian, and I've seen a great deal of both men and animals. And I never yet saw a man that was overfond of horses and dogs but what was cruel to women.'"

EVEN HOG RAISERS NOW HAVE "WILL HAYS" TO PURIFY PORK

CHICAGO, March 17. (AP)—In this day of high commissioners in every field it had to come—the appointment of a national commissioner of the swine industry—and it has.

The extension committee of the National Swine Growers' Association announced today the appointment of what it termed "a Judge Landis and a Will Hays rolled into one." Robert J. Evans of Chicago, known as "dean of the hog breeders," has been named national administrator of the swine extension plan.

The purpose is to mobilize farmers, breeders, packers, retailers, veterinarians, agricultural college professors, county agents and consumers into a unified organization "to improve the quality of pork and pork products, increase the profits of the swine grower and raise the value of the pork consumer's dollar."

Millions of men wear Selz $1...

The CUSTOM

In Tan . . .
of Galluns calfskin
A new shade

In Black . . .
of lustre calfskin
imported

SELZ $10 SHOE

SILVERWOOD'S
Entire six floors: SIXTH AND BROADWAY

View of Huge Living Room

View Across Tennis Court Towards Swimming Pool and Rear of House

The True Bargain of Beverly Hills

THIS truly liveable home, of finest construction and artistic finish, is offered for immediate sale at far less than its reproduction cost on account of owner leaving for the East.

Situated on Elm Drive just South of Sunset Blvd., with 2-story Living Room, beamed library, 3 master bedrooms and 2 maids' rooms, on a lot averaging 90x240 feet, it includes:

TENNIS COURT *SWIMMING POOL*
BARBECUE FIREPLACE
GARDENS ON DIFFERENT LEVELS
All charmingly intimate, useable, and liveable

ONLY $45,000

See Mrs. Hays
FOR APPOINTMENT

Owners & Subdividers GEO. E. READ, INC. *General Real Estate*
467-469 BEVERLY DRIVE
Beverly Crest
Beverly Terrace
Beverly Estates
BEVERLY HILLS
TELEPHONE CRestview 6177
Subdivisions
Financing
Insurance

The Largest Individual Real Estate Organization in Beverly Hills

A Corner of the Swimming Pool and Gardens

A Large Den With Open Fireplace

Calpet Leads Again!

Reduces Price

Effective today, price of CALPET GASOLINE is reduced two cents per gallon at all dealers in California

NOW 16½c

CALIFORNIA PETROLEUM CORPORATION

The Mediterranean V... in Beverly Cres...

The Spanish Hacien... in Beverly Cres...

A Beverly Crest Hom...

Beverly Crest Home Under...

...tion of the E. L. Doheny, Jr.... ...tions in Beverly Crest and the ...

...of men wear Selz Shoes

...n...
...of Galluns calfskin
...A new shade

...uck...
...of lustre calfskin
...imported

...$10 SHOE

...ERWOODS
...ors: SIXTH AND BROADWAY

...Towards Swimming Pool and Rear of Hous

...in
...ills
...construction
...diate sale at
...unt of owner

...Sunset Blvd.,
...y, 3 master
...t averaging

...ING POOL

...VELS
...liveable

...NC. General Real Estate
Subdivisions
Financing
Insurance
...erly Hills

A Large Den With Open Fireplace

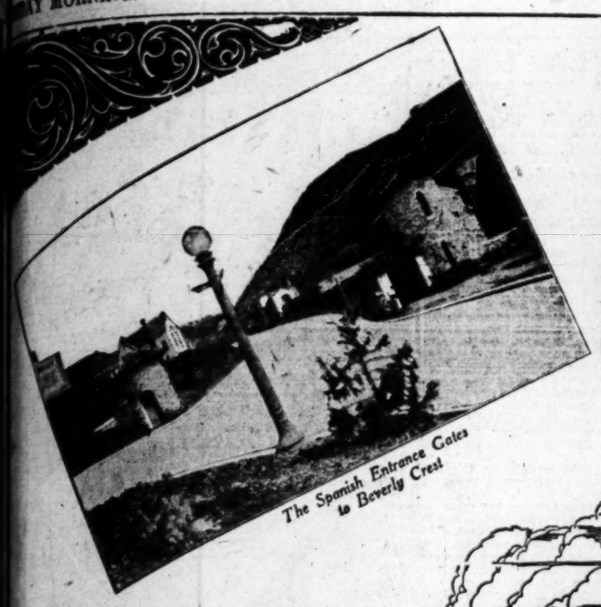

The Spanish Entrance Gates to Beverly Crest

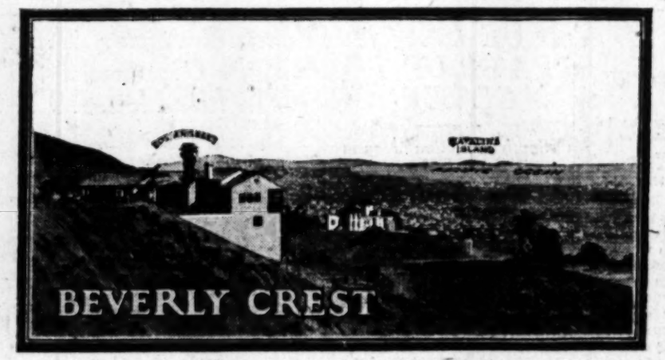

One of the many Vistas of City and Ocean as seen from Beverly Crest

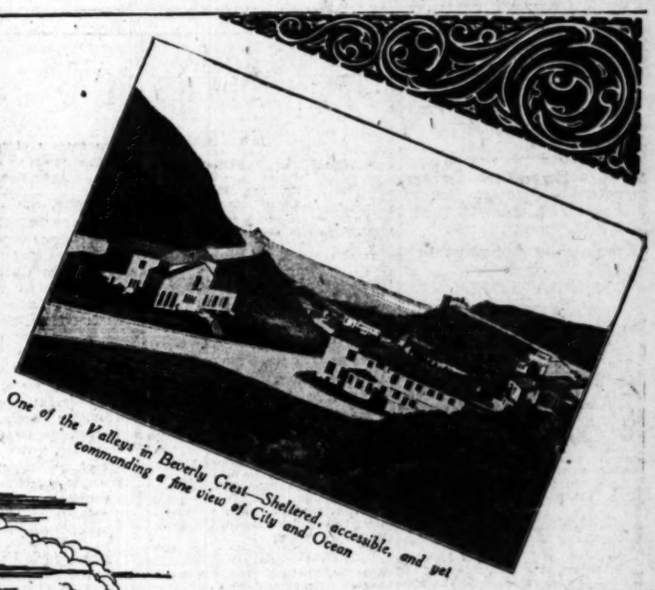

One of the Valleys in Beverly Crest—Sheltered, accessible, and yet commanding a fine view of City and Ocean

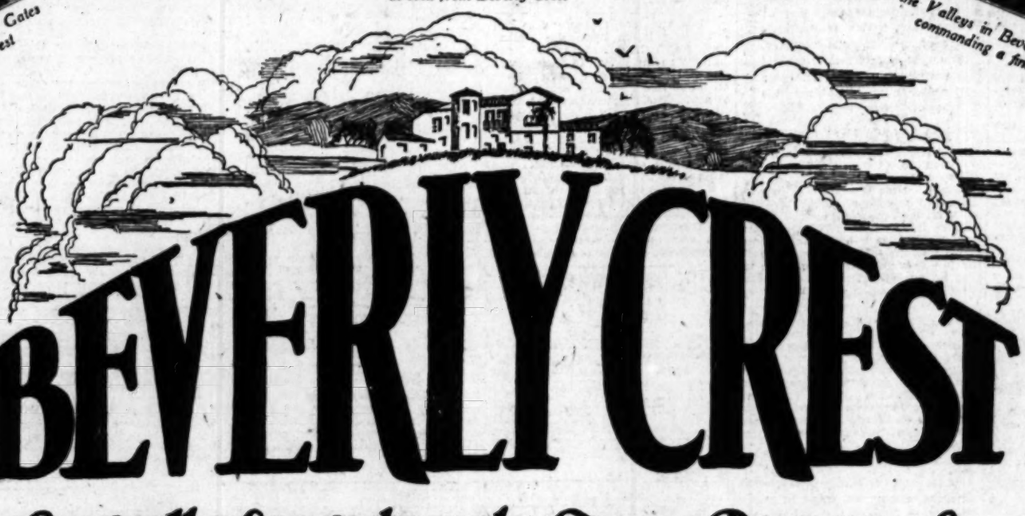

BEVERLY CREST

Centrally Located in the Finest District of BEVERLY HILLS

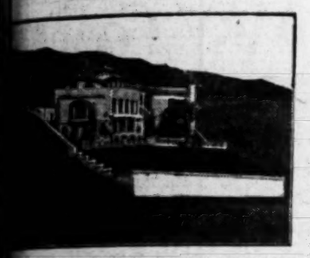

The Mediterranean Villa in Beverly Crest

The Spanish Hacienda in Beverly Crest

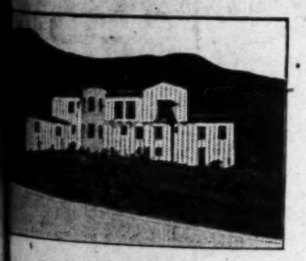

A Beverly Crest Home

A Beverly Crest Home Under Construction

Two Beverly Crest Homes

View Showing Rapid Home Development in Beverly Crest

Showing that Beverly Crest is not Steep or Inaccessible

Twenty Homes Already Built and Many More Building

PROMINENT PURCHASERS AND NEIGHBORS

E. L. Doheny, Sr.
E. L. Doheny, Jr.
Walter Schuyler
Cliff Durant
E. B. Gilmore
Harold Lloyd
Ted Cook
Viola Dana
and many others.

HIGHLIGHTS

—Centrally Located
—A Stone's throw north of Sunset Boulevard
—View unrivalled
—Exclusively residential
—Near Beverly Hills Hotel
—25 minutes from Pershing Square.
—15 minutes from the Beach.
—Many homes now built.
—Improvements nearing completion.

PRICES AND IMPROVEMENTS

Fine Sites from $5500 to $12,500—as well as large estates up to $75,000.

INCLUDING
Concrete Streets
Underground Conduits
Electroliers
Sewers
Gas
Los Angeles Water

HOW TO REACH BEVERLY CREST

Entrance to tract is corner of Schuyler & Doheny Roads (marked by large arrow.) To get there drive out Sunset Blvd. to beginning of Beverly Hills bridle path, then keep straight ahead on right hand (Doheny Road) until you pass the Doheny Estate and duck pond. Schuyler Road is then first turn to the right. If you drive out Wilshire Blvd., turn up Doheny Drive to Sunset Blvd., then turn left and follow same directions as above. Or phone us for direction map which includes Beverly Hills Street Map and key map to Homes of Motion Picture Celebrities.

BUY AT OPENING PRICES FROM ORIGINAL OWNERS & SUBDIVIDERS

Owners & Subdividers

Beverly Crest
Beverly Terrace
Beverly Estates

GEO. E. READ, INC.

467-469 BEVERLY DRIVE
BEVERLY HILLS
TELEPHONE OXford 6177

TRACT OFFICE ON PROPERTY

Phone OXford 6018

The Largest Individual Real Estate Organization in Beverly Hills

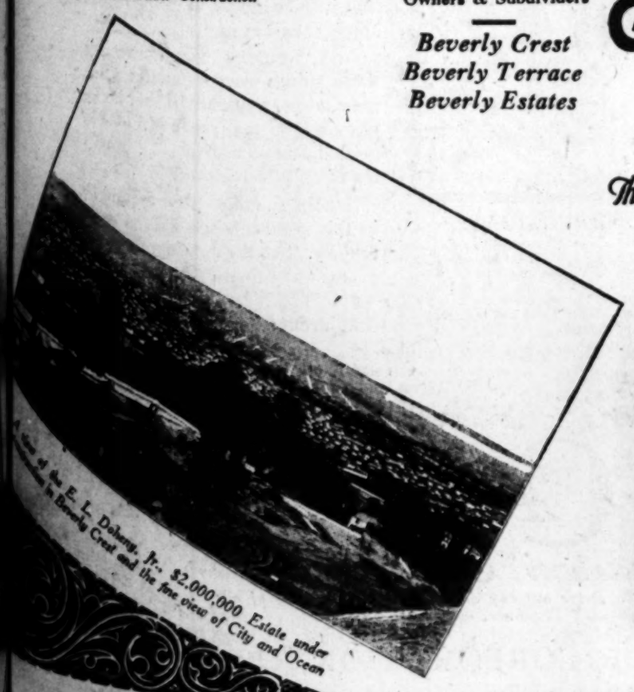

A View of the E. L. Doheny, Jr., $2,000,000 Estate under construction in Beverly Crest and the fine view of City and Ocean

From nearly every corner of Beverly Crest you obtain a fine view of the Ocean

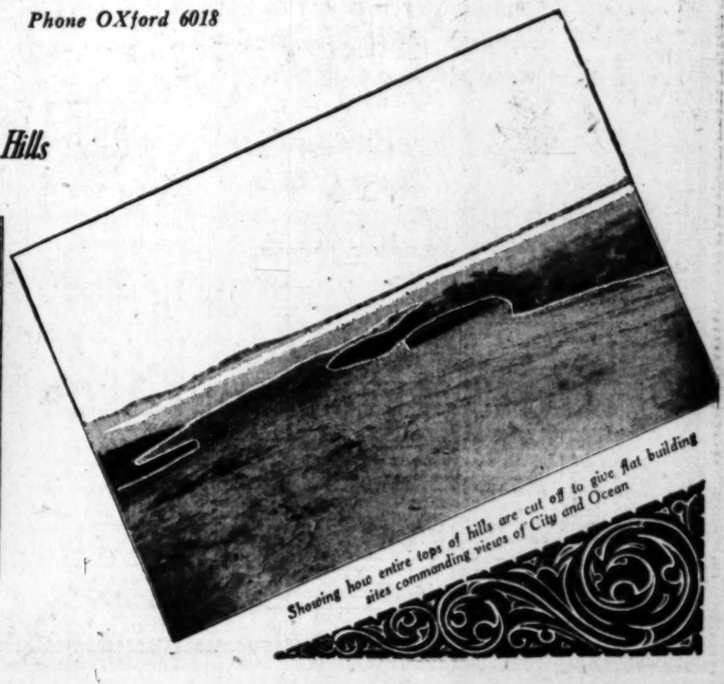

Showing how entire tops of hills are cut off to give flat building sites commanding views of City and Ocean

Rupture Shield Expert

Can be seen at the Grosse Bldg., corner 6th & Spring Streets, Los Angeles. Rooms 713 and 714, from 10 A.M. to 6 P.M.

Evenings by Appointment

SIX DAYS ONLY

No Charge for Consultation

The "Perfect Retention Shields," hold the rupture perfectly no matter what position the body assumes or how heavy a weight you lift. They give instant relief, contract the opening on the average case in ten days and strengthen the weak tissues (the real cause of rupture) so that they frequently recover their previous natural retaining power needing no further outside support. Stomach trouble, backache and constipation often caused by Rupture promptly disappear.

Truly remarkable results have been obtained with recent and not yet fully developed ruptures and many old ones also.

No legstraps or elastic belts are used. Can be worn while bathing and are highly sanitary, being impervious to sweat.

Letters from highly satisfied clients available.

Advertised mail order contraptions as well as elastic belts with chafing filthy legstraps and all salves and medicines are absolutely worthless.

Call on me and I will show you.

Results on children are 95% favorable.

C. F. Redlich, Rupture Appliance Expert, Home office, 515 Boston Block, Minneapolis, Minnesota.—[Advertisement.

Simmons Diamond Shop
Retiring from Business Sale
Diamonds Jewelry Watches
½ Price
222 W. 5th Street

Used Cars for Sunday Outings—Times Want Ads

CHIEF OF RADIO TELLS POLICIES

Forty Stations in Hook-up Listen to Address

Noninterference, Will be Rule of Commission

Public's Advice Sought in Adjusting Problems

WASHINGTON, March 17. (AP)—The dominant influence to guide the new Federal Radio Commission will be to serve the listening public, E. O. Sykes, the commission's vice-chairman, declared in a radio address tonight which, through a "hook-up" of forty stations was carried to multitudes.

Only once before in radio's history had such an extensive combine assembled so large an audience, and that was recently to carry the voice of President Coolidge over all America and across the seas in eulogy of George Washington.

POINTS OUT TASK

The magnitude of the commission's task of regulating radio was emphasized by Mr. Sykes by pointing out that more than 18,000 transmitting stations are operating under Federal license. He compared the broadcasting situation to a crowded city street without any well-understood traffic rules.

The commission hopes to interfere with legitimate radio traffic just as little as possible, the speaker said, and still "eliminate the danger of accident." It is counting principally on broadcasters for advice, he added, because he considered those likely to suffer most from accidents.

"We cannot solve this problem overnight, nor would you want us to attempt any partial solution which, though it might clear away one local difficulty, would do so only to set up new troubles elsewhere," Sykes said.

"There are certain general principles which we must formulate as our guides in determining how interference between stations may best be eliminated in the interests of the listening public.

MILLIONS INVESTED

"It is, I think, a very fortunate thing that these plans, and their application to each special case, are not made by the law the duty of any one man. Here is a problem involving many millions of dollars invested in broadcasting equipment, $500,000,000 of annual sales of radio sets and supplies, and, by all odds most important, millions of American people in whose lives radio has come to play an established part.

"We are approaching our task, in full recognition of its importance and magnitude. We are under no obligations, political or otherwise, except to the radio public. We ask your help, and also, for awhile we ask your patience. I can make you only one promise, and that is that in everything we may do we are going to be guided by the principle that the right to broadcast is dependent, not on selfish interest, but on service to the listening public."

JEWELS TABOO AT PALM BEACH

PALM BEACH, March 17. (AP)—The elite are wearing no jewels in public these days. They're a bit timid because of runs on banks, and their estates are being guarded by detectives.

TROOPS EAT UP FOOD OF DOGS

Poor Canines of Shanghai in Dire Straits as Result of Army Hunger

LONDON, March 17. (AP)—A dispatch to the Daily Mail from Shanghai says urgent demands by Gen. Chang's forces have had a disastrous effect on dogs. These have been compelled to go on short rations in consequence of the Shantung commissariat buying all available supplies of dog biscuits in Shanghai to feed the army.

The only ray of comfort in the somewhat depressing situation, the correspondent adds, is that, despite the loss of Hangchow, which is the center of the umbrella industry, Chang's quartermaster-general succeeded in placing an order for 40,000 umbrellas for his troops.

BLUE LAWS FATE UP TO GOVERNOR

South Carolina Measure Would Open Golf Courses to Sunday Players

COLUMBIA (S. C.) March 17. (AP) Whether the ancient blue law of South Carolina, forbidding, among other things, the playing of golf, is to remain intact or be superseded by a more liberal statute today is squarely up to Gov. Richards.

A new blue-law bill received final action at the hands of the Legislature last night with the overwhelming adoption by the Senate in less than two minutes of House amendments.

While the new measure does not specifically touch upon the legality of Sunday golf, one of the chief objections so far raised to the present law, it would permit participation on Sunday in all sports except those of a boisterous and commercial character. It also would legalize the sale of gasoline, ice, medical supplies and other commodities described as necessary, except during church hours. Sale of ice cream, soft drinks and tobacco would be forbidden.

Supporters of the bill contend that Sunday golf would be permitted and just how this feature will set with the Governor, who has waged relentless war on this form of Sunday amusement, remains problematical.

LACK OF WORRY HELD AID TO LONG LIFE

NEW YORK, March 17. (AP)—Dr. Serge Voronoff may be able to extend active life to 125 years, but Dr. Thomas Darlington, formerly City Health Commissioner, has a simple recipe for living to be 120 perhaps: avoid worry. He notes that freedom from health-ruining conventions today is adding years to women's youth.

Texas Governor May be Groomed for White House

EL PASO (Tex.) March 17. (AP)—The possibility that Gov. Moody may become a Democratic Presidential candidate was voiced by Representative Hudspeth of Texas today before the Texas and Southwestern Cattle Raisers' Association, in convention here. Mr. Hudspeth declared that eastern politicians are now seriously considering the young Texan in this light.

"Tammany Hall men came to us in Washington," said Hudspeth, "and offered to let Texas, which has always been an overwhelmingly Democratic State—not occasionally, but always—name the tail-end of the national ticket. Our reply was that we would go them one better by naming the head of it, and we named Dan Moody.

"We said they could put McAdoo, or anyone else on it, but we would name the head."

Collar Part of Bowery Diner's Costume Now

NEW YORK, March 17. (AP)—The entrance of four men into a bowery restaurant without collars today was the occasion for a minor riot. The four battled waiters who tried to eject them.

Twenty-five years ago there would have been a riot if anyone had gone into a bowery restaurant with a collar on.

RUSSIANS TO VOTE ON LOCAL OPTION

RIGA, March 17.—The principle of local option was inaugurated in Russia today when the soviet people's commissars issued a decree giving authority to the district local governments to establish dry regimes in their territories upon a majority vote.

ADVENTURER NOT WANTED BY MEXICO

Calles Cabinet Member Says Legitimate Capital Welcome in Country

EL PASO (Tex.) March 17. (AP)—Legitimate capital will be welcomed by Mexico with open arms, but the republic is unequivocably opposed to all other kinds, Luis L. Leon, Secretary of Agriculture of Mexico, told the Texas and Southern Cattle Raisers' Association convention here today. The Secretary characterized certain kinds of capital as "adventuresome," placing the blame for war talk and threatened revolutions on "these adventurous spirits" who go into Mexico "expecting to gain enormous returns."

Paying his respects to the undesirable class of capitalists, Secretary Leon said:

"They are gamblers, and this is not the sound capital that Mexico is seeking. These gamblers dream of war and the conquests following, but all these dreams will be set at naught by the clear-thinking people of the United States and Mexico.

"My country is passing through an era of evolution and we ask your forbearance and aid so that when we have emerged from this we may become a real ally and aid to your country.

"We are striving to educate and uplift the more unfortunate ones of our country so that they may become citizens of real economic value to the republic and your real neighbors—the kind you can leave on guard when you depart from your homes."

Richard M. Kelberg of Corpus Christi, Tex., was re-elected president without opposition, and Amarillo won the 1928 convention at the association's closing session today.

CZAR'S LINEN ON SALE

MOSCOW, March 17. (AP)—Thousands of tablecloths, napkins and table ornaments used by the late Emperor Nicholas and his family have been placed on public sale.

WATCH ALL WINDOWS

Curtains Rise At 3 P.M. Friday

All show windows on Broadway, Eighth and Hill Streets will raise curtains at 3 P.M. today . . . disclosing Anniversary Values that will prove a revelation to the public.

The MAY COMPANY

Do You Want to Buy A Home?

Today's home listings are good examples of the offered every day in

TIMES WANT ADS

A Nationally Recognized

Residential Suburb

MORE than 4500 shrewd investors, representing almost every state in the Union, have either bought property or have financial interests in Palos Verdes Estates.

Having studied the investment values of California ocean front properties, they have recognized that Palos Verdes Estates is the one outstanding residential community development of the Los Angeles metroplitan area—and have acted accordingly.

'Isn't this pretty good evidence of its desirability as a permanent homeplace for you?

Mail coupon below for this new illustrated brochure and full detailed information.

Palos Verdes Estates

Four and one-half miles of California's finest shore line

GENERAL SALES OFFICES: LANE MORTGAGE BUILDING, EIGHTH AND SPRING STREETS, LOS ANGELES

JAY LAWYER, *General Manager*

LONG BEACH—L. H. Webber, 245 East Ocean Boulevard, Phone 630-329

SAN PEDRO—A. M. Ferguson, 495 Seventh Street, Phone 2871

MAIL THIS COUPON TODAY
PALOS VERDES ESTATES,
365 Lane Mortgage Bldg., Los Angeles. Tu-3-18
Send me booklet and information.
Name _____
Address _____

Phone VAndike 2481

PALOS VERDES—R. R. Warfel Office, Malaga Cove, *Redondo 5005*
"La Venta," *Redondo 6852*
Riding Academy, *Redondo 6971*
PALOS VERDES GOLF CLUB HOUSE, *Redondo 6983*

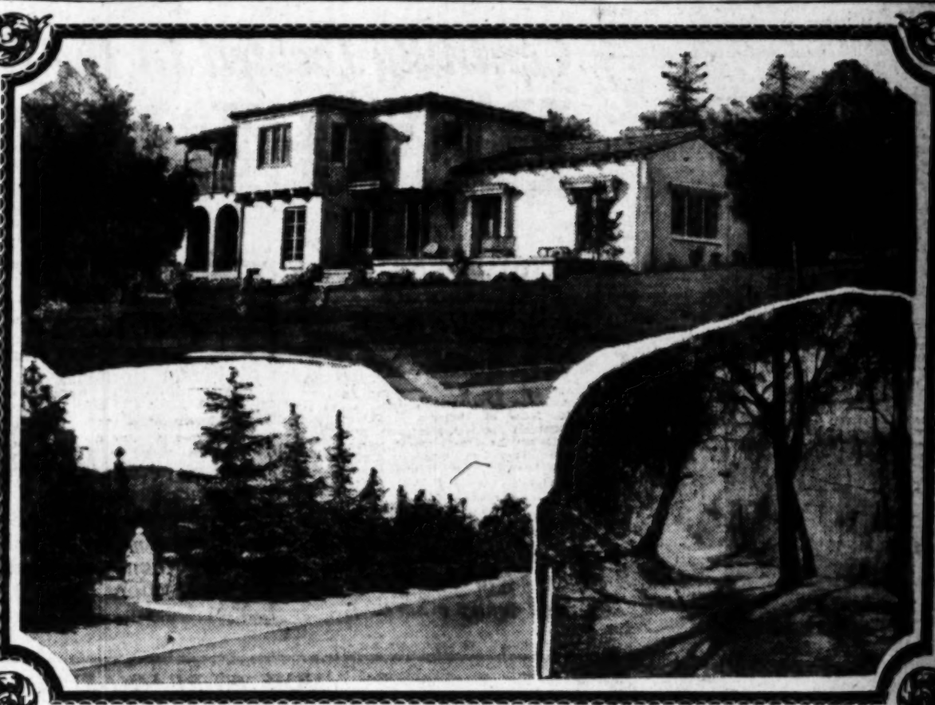

Live Among the TREES

"A tree that looks at God all day and lifts its leafy arms to pray!"

DOES your heart often yearn for the sight and comradeship of trees . . . honest-to-goodness trees . . . with strong, friendly branches that interlock overhead.

The kind that birds seek out to build their nests in . . . under-foot wildflowers and ferns, mouldy loam and growing things, sweet-smelling and pungent?

Wouldn't you give anything to discover a rushing, winding brook of clear spring water, splashing down over miniature cascades and through shady nooks of the type that inspire poets to write songs about them?

DIRECTIONS:

Drive out through Glendale to Montrose (via Verdugo Road), thence about one mile east to Burr avenue. Then turn left (north), following the arrows to the Estates Office. Signs along the road make the way clear.

And wouldn't you appreciate these things as surroundings for your home, especially if that home were within easy reach of Los Angeles' business district . . . a matter of only 35 minutes?

See the fine homes already built in this park-like residential community. See the development program of expansion well under way. You'll find just the site for that dream home of yours, here.

THE DEVELOPERS:

WILLSON WM. DOWNS, President and General Manager, Alta Canyada Corp.
JOSEPH B. DABNEY, President South Basin Oil Company and other companies.
PENBROKE THOM, Capitalist.
GEORGE K. THOMPSON, Vice-President Alta Canyada Corporation, and
CHARLES THOMPSON, both well known engineering contractors.
W. C. ECKERLE, Secretary and Treasurer Alta Canyada Corporation.
BROCK HAWKINS, of the Winter Construction Company.
MAX WINTER, of the Winter Construction Company, Director Alta Canyada Corporation.
TOM H. BLYTH, formerly of the Blyth-Fargo Chain Store Groups of the Middle West.
JAMES R. ANDERSON, Representative, National Surety Company.
JOE K. JONES, Stocks and Bonds.
H. GORDON BADGER, Sales Manager Alta Canyada Corporation.

ALTA CANYADA

Suburban Estates

Vallecito unit newly opened. Drive out any day, or write for a copy of our descriptive, illustrated Brochure, or ask your Broker

ALTA CANYADA CORPORATION, *Owners*

203-204 Pacific National Bank Building Telephone TUcker 7635

TCH
ALL
INDOWS

Curtains Rise At
3 P.M. Friday

All show windows on Broadway, Eighth and Hill Streets will raise curtains at 3 P.M. today ... disclosing Anniversary Values that will prove a revelation to the public.

AY COMPANY

u Want to Buy A Home?

tings are good examples of the bargains in

MES WANT ADS

pray!"

dy nooks of the type poets to write songs

ldn't you appreciate as surroundings for especially if that home easy reach of Los Angeles district . . . a matter of 5 minutes?

e homes already built -like residential communities the development proposition well under way. find just the site for your home of yours, here.

ADA

owners

7635

How Securities are Taxed in California
(Booklet of Explanations)
Applications for Refund of California Personal Property Tax.
(Blanks to Use)
Copies of both gladly furnished to investors—
Phone, call or write.
Investors' Service Department
Conrad G. Rich Company
Established 1910
INVESTMENT SECURITIES
Members L.A. Stock Exchange
639 South Hill St., Los Angeles
Telephone TRinity 0448

Built for Permanency—
The success of our organization we attribute to one fixed policy—building for and anticipating the future.
Stock Department
Banks, Huntley & Co.
Members Los Angeles Stock Exchange
1212 Stock Exchange Bldg.
PHONE METROPOLITAN 4300

A. M. Clifford
Investment Counselor and Financial Analyst
"No Securities to Sell"
Advises with clients upon Bond and Stock Investments.
Specializes in periodic reviews of clients' investments—a most valuable measure.
Conducts special investigations and analytical research work.
Booklet upon request.
Bank Exchange Building Los Angeles

FINANCIAL

NEW STOCK ON EDISON DOCKET

...mpany Plans Common ...ue of About $4,000,000

...oval of Program Sought from Rail Commission

...e Terms to Stockholders Announced by Official

...mon and original preferred ...ders of the Southern California ...ison Company will receive the ...ge to subscribe to a new issue ...mmon stock at the par value of ... of the proportion of one new ... for each twelve now owned, ...ding the application filed on ...day with the Railroad Commission ... approved. The formal announcement of this program was authorized yesterday by R. H. Ballard, ...ecutive vice-president and general ...ger.

...e Edison company, Mr. Ballard ...s, has asked authority to issue ...ional par value of common stock ...,000,000 par value of the ... 6 per cent preferred stock, ...ion of the contractual relation ...ween the original preferred stock ... made at the time of the issuance of the stock, they will share ...ratably in the common stockholders in the privilege of subscribing for the new common. Subscriptions will be ...epted at $25 a share, payable in cash. ...Holders of the Series A 7 per cent preferred and Series B 6 per cent preferred shares will not participate ...n the purchase of common stock, Mr. Ballard explained, since their conversion rights provide for a fixed ...version rate, which is cumulative. ...Moreover, in the event of dissolution, preferred stockholders are entitled to payment of the par value of their shares before any payment is made to the common stockholders.

"The issuance of this additional ...unt of common stock," said Mr. Ballard, "is necessary to maintain the common-stock ratio of 20 per cent of the total capitalization of the company, including bonds. With the heavy construction expenditures ...ow in large volume, it will be the purpose of the company to finance these expenditures to the extent of 30 per cent thereof ...hich 20 per cent in preferred stock and 20 per cent in common. This will necessitate the issuance of all three classes of securities ...eventually.

"The proceeds from the sale of this stock as well as the $10,000,000 of ...6 per cent preferred, authorized to been which has also been sold ...the Railroad Commission, ...e used to help defray the cost ...company's new construction, ...ch, for the current year, is in excess of $40,000,000."

...Subscription rights, Mr. Ballard ...ounced, for the subscription ...new common will be in the ...of transferable warrants, which ...ll be issued and mailed to the ...holders entitled to receive them ...en authority has been received ...m the Railroad Commission. It ...s stated that the subscription period ...ll begin during April and continue for thirty days.

FINANCIAL INDEX

The following index will be found convenient for quickly locating information in this issue of The Times:

	Page
Bank clearings	16
Bond quotations	15
Business News	11
Building permits	17
Citrus fruits	16
Cotton	13
Coffee	17
Eggs, poultry (butter and eggs)	16
Flaxseed	17
Foreign exchange (money)	16
Grains	13
Live stock	16
Metals	17
Naval stores	17
Oil Field News	17
Produce, Los Angeles	13
Sugar	14
The Investor	12
Wall Street Paragraphs	12
STOCKS—	
Boston	14
Chicago	16
Los Angeles	15
New York Stock Exchange	14
New York Curb	13
New York Times averages	16
Salt Lake	16
San Francisco	76
Standard Oils	14

NATIONAL LEAD MAY ADD STOCK

Directors Plan to Raise Capital from $50,000,000 to $100,000,000

NEW YORK, March 17. (AP)—Directors of National Lead Company today adopted resolutions to increase the authorized capital stock from $50,000,000 to $100,000,000 consisting of $25,000,000 par value 7 per cent cumulative Class A preferred, $25,000,000 par value 6 per cent cumulative Class B preferred and 500,000 shares ($50,000,000) common stock. It also was voted to eliminate the provision in the certificate of incorporation for redemption of the preferred stock.

A special meeting of stockholders will be held April 21 to vote on the resolution.

While the official statement does not disclose the reason for the change in capitalization, it is understood that directors wish to be in position to declare a stock dividend on the common stock when conditions warrant.

The report of earnings for 1926 shows a rise in net income to $9,006,-567 equivalent to $35.33 a share, from $4,623,353 in 1925, or $14.17 a share. In this connection, the report stated that a large part of the net earnings might be classified as "non-recurring."

"They consist of the profit realized from the sale of the physical assets of the United States Cartridge Company that had been depreciated on our books; the net earnings of that company during the year prior to the sale; funds received in liquidation of that company; profits on sale of other investments; profits earned by reason of inventories being reduced at many points below normal, and the exceptionally high profits in the lead mining and smelting departments, by reason of the very high price of the pig lead."

All of the company's surplus needed as working capital had been permanently invested, the report said, income therefrom having contributed ratably to total earnings.

Cotton Acreage of California Cut One-Fourth

SACRAMENTO, March 17. (AP) — A 28 per cent reduction in California's cotton acreage this year, a direct result of last season's overproduction, was forecast today by R. E. Blair, crop statistician in the office of E. E. Kaufman, in charge of the Federal-State co-operative crop-reporting service.

Some time ago the crop experts warned California growers against planting new fields during the coming season, and even urged that other crops be put out on land which last year was in cotton. The planting of this year's crop will begin next month.

DRIED FRUITS

NEW YORK, March 17. (AP)—Evaporated apples steady; prunes barely steady; Californians, 6 @10½; apricots steady; peaches, easy; standard, 10; choice, 11½; extra choice, 13½. Raisins steady.

CALPET LANDS PROMISING

Gordon Explains Venezuela Trade; Buckley, Pantepec President, Authority on Foreign Oil Fields

BY EARLE E. CROWE

California Petroleum's trade with the Pantepec Oil Company by which it acquires approximately 800,000 acres of land in Venezuela on a fifty-fifty basis is further illustration of the pronounced tendency of the large and aggressive American companies to protect themselves with South American productio n.The eagerness with which these companies seek this acreage and the show of pride over the conclusion of deals for promising lands are probably rather puzzling to the oil stockholders, who are uncomfortably aware of surplus production in the United States.

Yet the far-sighted companies are going into Venezuela with the same rapidity with which they crowded into the various California and mid-continent fields, and into Mexico. There is surplus domestic production, and probably will be at intervals for some time, but the industry is concerned only with the future, not very far away, when the domestic fields near exhaustion. Led by many of the developers of the Mexican pools, the smart managements have picked Venezuela as the next major producer.

William F. Buckley, president of the Pantepec Oil Company, the owner of about 4700 square miles in Venezuela, was one of the first American operators to enter the new area on a large scale. He was also one of the pioneers in the Mexican oil industry, where his operations were familiar to F. V. Gordon, vice-president of the California Petroleum Corporation. They are close friends and it was through this friendship that Mr. Gordon negotiated the trade.

Mr. Gordon, who returned a few days ago from San Antonio, Tex., where he completed negotiations with Mr. Buckley, says that the Pantepec president is known as one of the best-posted oil men on Mexico and South American fields. He went into Mexico after graduation from the University of Texas and studied Mexican laws and the language. With his knowledge of land laws he was one of the first to acquire large oil acreage and accumulated a fortune before he became persona non grata with the Carranza government. His brothers still are oil operators in Mexico.

Buckley, according to Mr. Gordon, has spent the last fifteen years in the personal study of foreign oil fields. His investigations centered on Venezuela after his exit from Mexico, and he was able to acquire the empire controlled by his Pantepec company before the rush of the oil companies started. Mr. Gordon has such faith in Buckley's judgment that in his contract it is provided that the California Petroleum Corporation will have the option to purchase 20 per cent of all lands obtained by the Pantepec Oil Company in the future.

In his arrangement with the Pantepec Mr. Gordon says that California Petroleum has been favored with some of the choicest of the locations. The properties are located in the Maracaibo Basin, the district of Silva, the States of Guarico and Anzoategui in Central Venezuela and the State of Monagas in Eastern Venezuela. Adjacent to these properties are the already proven holdings of the Royal Dutch-Shell, Pan American Petroleum and Transport and Standard Oil companies, together with the acreage recently acquired from Pantepec by the Union Oil Company of California. Geologists estimate that the supply of oil in this area cannot be depleted for a century.

Mr. Gordin will leave shortly for New York to form a subsidiary company to drill the lands, which will be known as the Calpet Corporation of Venezuela. Following out the arrangement by which California Petroleum and Pantepec divide the profits equally, the capital stock of the subsidiary will be owned in equal portions by both companies. California Petroleum, however, retains the management.

MODERN AUSTRALIAN CRUISER LAUNCHED

GLASGOW (Scotland) March 17. (AP) The Australia, first of two modern cruisers built here for the Australian navy and embodying the latest designs of postwar construction, was launched today from the John Brown works on the Clyde. Lady Cook, wife of the Australian high commissioner, performed the launching ceremony.

COTTON MILLS BUSY

NEW YORK, March 17. (AP)—Mills of the Consolidated Textile Corporation are operating at 98 per cent of capacity, two of the southern mills and the Windsor print works running overtime. Unfilled orders are at the highest level in two years, representing two and one-half months' operations. Demand for printed cottons continues strong.

GASOLINE TAX REVENUE UP

Increase in Consumption in 1926 of 94,196,936 Gallons Swells State Income $1,883,938

Reflecting increased consumption of gasoline and the resultant improved financial position of the gasoline industry, as well as greater revenue for the building and maintenance of State highways, gasoline sales in the State of California during the year ended December 31, last, totaled 905,868,085 gallons, as compared with 811,671,119 gallons in the preceding year, an increase of 94,196,936 gallons, or approximately 12 per cent.

According to a report just received by the Independent Petroleum Marketers' Association from the California Motor Vehicle Department, these figures are based on the gasoline tax returns of the sixty-two motor vehicle fuel distributors operating in California in 1926. The gallonage sold in 1926 produced a total tax revenue of $18,117,361.10 for the State, as against a total collection of $16,233,422.38 in 1925, an increase of $1,883,938.72.

The ten largest marketers of gasoline sold approximately 88 per cent of the total 1926 gallonage, the report shows. Sales of Standard, Shell-Union, Richfield, Union, Associated, California Petroleum, General Petroleum, Pan American, Wilshire and Hercules in 1926 totaled 837,283,150 gallons, as compared with 68,614,905 gallons sold by the other fifty-two companies combined.

Standard Oil Company of California continued to lead all other distributing organizations by a wide margin, its total sales of gasoline in 1926 amounting to 235,221,792 gallons, or more than one-fourth of the total gallonage sold in the State last year. Shell-Union ranked second with 1926 sales, aggregating 142,991,546 gallons. Richfield, which moved up from fifth to third place during the past year, sold 128,451,619 gallons in 1926, followed by Union with a total gallonage of 101,613,557. California Petroleum nearly doubled its sales in 1926 with a total of 43,032,553 gallons.

The following table shows the gasoline sales in gallons in the State of California by the ten leading distributors, according to State gasoline-tax returns for the four quarters of 1926:

	1st quarter.	2nd quarter.	3rd quarter.	4th quarter.	Total.
Standard	49,604,529	60,486,125	63,999,269	61,367,869	235,221,792
Shell-Union	32,397,000	36,164,874	38,192,145	35,326,501	142,991,546
Richfield	27,794,700	32,352,120	34,615,168	33,686,631	128,451,619
Union Oil	22,726,300	25,716,972	26,534,400	26,639,879	101,613,557
Associated	20,487,367	23,826,196	25,629,222	24,966,183	95,008,168
Calpet	7,943,729	9,369,347	12,343,531	13,376,929	43,032,553
General Petroleum	7,976,040	8,967,164	9,711,614	8,587,251	35,241,904
Pan American	6,447,459	7,155,571	8,634,273	9,266,833	31,504,047
Wilshire	3,001,351	3,529,783	3,788,747	3,941,082	14,060,963
Hercules	1,409,175	2,463,819	2,863,577	2,569,158	10,305,181
	180,170,541	210,530,950	226,915,504	219,610,097	837,283,150

MINING AND OIL SHARES IRREGULAR

Los Angeles Investment Rallies Sharply; Gold Ore Continued Up

Oil stocks although they opened slightly stronger on the Los Angeles Stock Exchange yesterday again developed weakness with closing prices generally showing net losses. Union Oil of California opened a point higher at 47 1-4 and sold off to a firm close at 46 1-4, while Associates moved off from an opening at 47 to a close at 45 5-8, a net loss of a fraction of a point.

Standard Oil of California closed steady at 56¼. California closed 1-4 of a point net lower at 28½, following opening transactions at 28 3-4. Julian Petroleum preferred sold off from an opening at 9 3-8 to a low at 8¼ and closed 3-4 of a point net lower at 8 3-4. The common held at 1 5-8. Rio Grande held at 16.

Southern California Edison common closed steady at 33 1-4, although opening sales were around 33½. The 7 per cent preferred added a fraction to 28 1-8, while the 6 per cent preferred held at 25. Los Angeles Investment rallied 4 cents to a close at 2.95. Bancitaly Corporation closed up 1-4 of a point to 110 1-4, while Bank of Italy continued to sell at the record high at 677½.

Gold Ore featured the mining activity with a further advance of 1½ cents on a large turnover to 20½ and a close at 19½, ½ of a cent net higher. Boundary Cone and North Star were active at 7¼ and 6, respectively, both firm figures. Western Apex closed 2½ cents lower at 27. Great Bend added a cent to 59.

Port San Luis May Get Base of Coast Guard

SAN FRANCISCO, March 17. (Exclusive)—Establishment of a Coast Guard base is expected to follow the opening of the new United States customhouse at Port San Luis Friday.

Lieut. F. L. Austin, acting division commander of the Coast Guard, says that there is need for an operating base at San Luis as the bases at San Francisco and Los Angeles Harbor are too far apart for efficient patrol of the coast.

Austin hopes that some of the thirty 125-foot cutters which are being built on the Atlantic for the Coast Guard will be assigned to the west coast, so that Port San Luis can have a fleet.

BULK OF BEEF USED IN STATE HOME FED

CALIFORNIA RANCHES SUPPLY 78 PER CENT OF PRODUCT CONSUMED IN YEAR

Out of the total number of beef cattle going into beef consumption in California during 1926, 78 per cent came from ranches within the State, and all but 2 per cent of the remainder came from the States of Nevada, Utah, Oregon and Arizona.

This fact, compiled by the California Cattlemen's Association, indicates that home production of fat cattle plays by far the most important part in the beef supply, and shows that California is self-supporting in this respect for about ten months in the year.

The number of beef cattle moved to market from California ranches last year represents, the association over of some $30,000,000. These figover of some $130,000,000. These figures do not include calves. The people of California consume on the average about 180 pounds of beef per person per year.

Business Philosophy

By William Feather

When anyone begins to look over his shoulder at his past record he is slipping.

I have always liked the answer of Horace Carr once made to a customer.

Mr. Carr is one of the finest typographers in the country.

The customer was looking at a particularly beautiful piece of work.

"I suppose this is the best job you have ever done," said the man.

"No," answered Mr. Carr, "the next job will be the best."

Nothing is so pathetic as the man who cannot stand success. He achieves byeond his expectations and he gets smart-alecky. Right there is where he makes his big mistake.

The world is far more tolerant of men who are on the make than of champions. When you admit you're good, watch out!

MARCH TO SHOW IRON LINES GAIN

Buying Volume Held Certain to Exceed February

Markets Generally Reported as Firmer in Tone

Coal Strike Threat Causing Little Uneasiness

CLEVELAND, March 17. (Exclusive) In two weeks the iron and steel industry will be making a turn into the second quarter and apparently will be confronted with a bituminous coal strike, yet, indicative of the new order that prevails neither has provided any appreciable market stimulus, the Iron Trade Review will say tomorrow.

Hand-to-mouth buying is so dominant in steel that little is heard concerning second quarter coverage, but current requirements are of such proportions as to assure March business perceptibly better than February, to impart a stronger tone to all markets save some in the East and to lengthen slightly the modest backlogs of some producers.

INDUSTRY CALM

Fortified by sixty to ninety-day stock piles and confident of heavy nonunion production, the industry views the coal strike threat with complacency. It is generally believed that a strike would disturb markets imperceptibly in the second quarter, and that repercussion, if any, would be felt in the third quarter.

The week's developments strike a balance on the side of improvement. Incoming business suffices to maintain an average steel production rate of about 88 per cent, with the United States Steel Corporation subsidiaries above 95 per cent. Steel prices generally are holding, while the tendency in pig iron is upward. Only in pig iron has demand abated, but here the subsidence comes after several weeks of heavy buying.

The automobile industry is conspicuous in the week's market activity. Practically all makers, except Ford and Dodge, have been augmenting specifications for and expediting shipments of sheets in the Pittsburgh and Youngstown districts. Intense interest centers on Ford. Competition for plate, shape and bar business at Detroit has resulted in shading. Semi-finished steel continued to acquire strength at Pittsburgh, $34 now being generally quoted on billets.

PIG SCARCE

A tight situation is developing in pig iron, especially basic at Pittsburgh. Four or five steel interests are out of the market, supplies are scarcer and prices reflect a proportionate strength.

Beehive furnace coke surrendered the 25-cent gain of last week and offers of $3.25 are fairly extensive.

Sheets are more steady at 2.90 cents Pittsburgh for black; 2.20 cents for blue annealed, and 3.75 cents for galvanized, although buyers still can better these levels. Tin plate production is believed due for a let down in April, following many months at practically capacity. For one thing, the mill equipment is beginning to show the effects of this fast pace.

Plates at Pittsburgh are relatively more active than other heavy finished lines. Deliveries on bars have fallen behind somewhat, two or three weeks now being asked by most makers. Bar specifications at Chicago lead those for plates and shapes and new business exceeds shipments.

The Iron Trade Review composite of fourteen leading iron and steel products is experiencing the first rise since the last week of November, due largely to the recent higher prices of pig iron. The composite this week is $36.87, as compared with $36.79 a week ago and $38.50 for the week ended November 24, when the decline set in.

London Daily Radio

BY ARTHUR W. KIDDY

[Copyright, 1927, New York Evening Post, Inc.]

LONDON, March 17. (By Wireless.) The markets were firm but featureless today, attention being largely concentrated on fresh capital issues which were less disturbed than existing stocks by the budget uncertainties. However, in spite of the rise in sterling the press here unanimously foreshadows a continuance of comparative monetary stringency.

French francs were distinctly firm, and the favorable point in the French economic situation is the comparatively small effect of the recovery of the franc on the country's trade balance which, for the first two months of the current year, was still favorable.

It is considered in London that the prospective budget surplus of the United States is not only good in itself but should constitute a driving force for a continuance of her industrial prosperity.

Investment stocks and money were more comfortable toward the close and the markets were generally better, but the oils were weak.

SUGAR ISSUE LISTED

Shares of Hawaiian Pineapple on Bay City Exchange

SAN FRANCISCO, March 17. (Exclusive)—The San Francisco Stock and Bond Exchange has listed an additional 46,250 shares of the Hawaiian Pineapple Company, Ltd., $20 par value common stock. This increases the total listed shares of this issue to 451,976 shares out of a total of 500,000 shares authorized.

Assets of this company, as shown on the balance sheet for the year ended December 31, 1926, were $17,-965,930.88. After deduction for depreciation and taxes, the company showed a net profit for 1926 of $2,328,952.04. The company paid 9 per cent regular and 1 per cent extra dividend in 1926. The 1926 pack was the largest in the history of the company, and an increase of 10 per cent in the 1927 pack is anticipated by the company.

HOTEL COMPANY INCORPORATES

SACRAMENTO, March 17. (AP)—Articles of incorporation of the Seventh and Normandie Building Corporation, with a capital stock of $2,000,-000, were filed today with Frank C. Jordan, Secretary of State. The corporation, organized in Los Angeles, will enter the hotel-promotion field.

COUNTRY BANK STUDY MADE

Shrinkage of Deposits in Farming Districts Shown to Be Heavy in Bulletin of Federal Reserve

BY PAUL WILLARD GARRETT

[Copyright, 1927, by New York Evening Post, Inc.]

NEW YORK, March 17.—The decline in commodity prices over the past eighteen months reflects a downturn in the nonagricultural and agricultural groups, but losses in the agricultural divisions have been the most important. If it is true that the trend of corporate profits in 1927 will depend primarily upon the price movement, it must also be plain that the prosperity of the farmer this year more than ordinarily depends upon the trend in agricultural values. In the March issue of the Federal Reserve bulletin just published appears a study on the deposits of country banks in the agricultural districts that throws some new light on this vital problem.

Liquidation of member bank credit in 1927 to date has continued longer and in greater volume than in any recent year. The decline reflects not only a reduction in security loans but in such other loans as those for commercial, industrial and agricultural purposes. The board at Washington explains that the decline in these loans and in net demand deposits reflects "primarily the continued influence of the lower level of prices at which business has been transacted during recent months and at which inventories are now carried."

In a compilation of loans of members banks made by the board at Washington, the increase for 1926 is represented as the smallest in five years. That is significant, since in the group of about 8500 member banks, those outside of the leading cities hold about 35 per cent of the loans and investments of all member banks. Indeed the table reveals the fact that whereas gains in loans for 1926 over 1925 were shown by member banks made by the board at the Boston, New York, Philadelphia, Chicago, St. Louis and San Francisco districts, substantial losses were recorded by most of the others.

Loans of banks outside of leading cities decreased in 1926 in the Atlanta, Minneapolis, Kansas City and Dallas districts. These are all primarily agricultural regions. Net demand and time deposits of the banks outside of leading cities for the eight Federal reserve districts of the South and West were about $1,000,000 smaller at the end of 1926 than at the end of 1925 and, to go one step further, net demand deposits alone were about $175,000,000 smaller. The board observes that "this decline in deposits of rural banks, appears to be due in part to the smaller returns received by farmers for their products." The significance of this is emphasized further since, beginning with last November, or about two months earlier than usual, there was a pronounced decline in net demand deposits at these banks.

United States National Adds to Directorate

J. L. Van Norman and C. A. Johnson, both prominently associated with many active enterprises in Los Angeles, were added to the board of directors of the United States National Bank at a meeting of the board held yesterday.

Mr. Van Norman is president of the Van Norman & Morrison Insurance Agency and the Industrial Center Corporation; vice-president of the Prudential Building-Loan Association and the Monte Rio Corporation, and a director of the Lincoln Mortgage Company, the Laguna Land and Water Company and the Industrial Foundation of America. He has been active in the development of the Los Angeles Orthopaedic Foundation and for many years has been its treasurer. He is also active in Chamber of Commerce work and civic enterprises.

Mr. Johnson is manager of the Holly Sugar Corporation and vice-president of its California subsidiaries. He is also manager and vice-president of the Holly Oil Company, secretary of the Holly Development Company and other successful California corporations.

LOUISIANA STANDARD CUTS SMACKOVER OIL

SHREVEPORT (La.) March 17. (AP) The Standard Oil Company of Louisiana today posted a cut of 10 cents in the price of Smackover crude below 34 gravity, bringing the new price to $1, but did not reduce the price of Smackover crude of 34 gravity and above. The Standard also met the Louisiana Oil Refining Corporation's cut of 10 cents in the price of Cotton Valley, bringing the crude of that area to $1. The Crystal Oil and Refining Company met the Standard's schedule.

PROFITS ON TOBACCO AT HIGH LEVEL

American Report Shows Company Enjoyed Record Year of Prosperity

NEW YORK, March 17. (AP)—The American Tobacco Company enjoyed its most prosperous year in 1926, the annual statement today showing net earnings of $22,540,094, an increase of $260,498 over 1925, the company's previous banner year. Surplus was increased to $34,948,276 by addition of $3,718,180 from 1926 earnings after dividend payments.

The report emphasized the company's strong financial condition, cash on hand amounting to $16,450,-190 after unusually heavy purchases of leaf tobacco late in the year; $6,000,000 worth having been bought from the Burley Co-operative Association. A reduction of $561,000 in accounts payable was effected, the total being $1,389,914. Total assets were $194,994,017 and the total liabilities $160,045,740. A substantial increase in stockholders was reported, the total now exceeding 29,000.

RAILS FEATURE PRICE ADVANCE

Favorable Dividend Rumors Lead Upward Move

National Lead Soars Nearly 12 Points to 199 3-4

Southern Pacific to Highest Mark Since 1920

NEW YORK, March 17. (AP)—Resumption of the upward movement of prices in today's stock market, led by th ehigh-priced rails and industrials, had its back ground in favorable dividend rumors of all descriptions. The advance, however, was by no means uniform as bear traders succeeded in uncovering a number of weak spots, and early gains in the leaders were not maintained. Total sales again topped the 2,000,000 mark.

National Lead was the outstanding individual feature, soaring nearly 12 points to a new high record at 199 3-4. Buying of this issue was based on the proposal of the directors to change the capitalization of the company so as to permit them to declare a stock dividend, and the publication of the annual report showing earnings in excess of $35 a share, as against slightly more than $14 in 1925.

Call money, which was lowered to 3½ per cent yesterday as a result of the huge surplus of funds temporarily on deposit in connection with March 15 payments, was back to 4 per cent, holding steady at that figure all day. Time money and commercial paper rates were unchanged. The New York Federal Reserve Bank directors, meeting after the close of the market, announced no change in the 4 per cent rediscount rate.

Professional traders centered their

(Continued on Page 14, Column 1)

Before You Leave

...on a journey, place your valuable papers in a Safe Deposit Box.

Bonds, Stock Certificates, Deeds, Receipts, Insurance Policies, Jewelry and all valuables that might be lost by fire or theft in your absence should be placed in safety.

Boxes for as little as $4 a year —ask at our nearest branch.

The services of the Citizens Banks are brought to you through twenty-six offices, all in Los Angeles.

FIFTH & SPRING STREETS
CITIZENS NATIONAL BANK
CITIZENS TRUST & SAVINGS BANK
736 SOUTH HILL STREET ~ 308 SOUTH BROADWAY
BRANCHES THROUGHOUT LOS ANGELES

SUPPLYING GAS AND WATER IN 14 STATES

We have consistently recommended the purchase of sound utility bonds and today, more than ever, we believe every investor should own the securities of well-organized and efficiently managed public utilities.

FEDERATED UTILITIES, Inc., First Lien Collateral Trust Gold Bonds, 5½% Series, due 1957, furnish an excellent example of an outstanding utility bond, protected by ample security and proven earning power.

Company supplies gas or water to 500,000 people in 14 states, including such important cities as Suffolk, Virginia; Lexington, Kentucky; and Sault Ste. Marie, Michigan. Consolidated net earnings for 1926 were over 2.26 times annual bond interest requirements, including this issue.

Price 94¾ and Interest, to yield over 5.87%

San Francisco
Oakland
San Diego
Long Beach
Riverside
Pasadena
Pomona

Alvin H. Frank & Co
INVESTMENT SECURITIES
910 Hellman Bank Bldg. SEVENTH & SPRING
Phone TRinity 6131 LOS ANGELES

WALL STREET PARAGRAPHS

Denial of Stock Split-up Report Puts Damper on Telephone

[Copyright, 1927, by New York Evening Post, Inc.]

NEW YORK, March 17. (Exclusive) Denial by the head of the American Telephone and Telegraph Company that any action looking toward a stock split-up or an increased dividend had been considered checked the spectacular rise in the stock of that company. The stock had a further run up of 3½ points in a few minutes after the opening, which lifted it close to the high of 169 reached in 1903. In view of its high investment qualifications, however, and the possibility of an offering of an additional block of stock at levels that would make for valuable subscription "rights" the street felt that current levels were fully justified.

National Lead the Feature

Decision of the National Lead board to readjust capital on a basis that will permit the passing along of some of its vast accumulation of surplus to stockholders, may be a reflection of the agitation in Washington of the matter of corporate surpluses. But a glance at the income account for last year showing $35.23 a share for the common, against $14.10 in 1925," and analysis of its balance sheet, provided ample explanation. News of the new plant brought a slight bulge in the shares, but the showing of earnings, released later, brought a spectacular run-up to new record levels around 200.

Sugar Stocks Heavy

Any exception to the generally strong tone in the market as a whole was the show of weakness in the sugar stocks. This was due to the weak tone in raw sugar, which was at new low levels for the movement. Naturally there was some disposition to revise earlier estimates of the probable earnings of the producing companies for the current year. Cuba Cane preferred dropped to new low levels and South Porto Rico Sugar slumped 5 points. American Sugar, however, maintained a firm tone, lower prices naturally being regarded as favorable to that company, which is primarily a refiner.

Addition and Multiplication

Upward of $60,500,000 was added to the market value of the stocks of five of the leading corporations in the course of the first half-hour's business. Board room traders who had missed the move while waiting a reaction, were busy figuring the appreciation in that period in Steel common, General Motors, American Telephone and Telegraph, Lackawanna and Southern Pacific. Incidentally, the bulge in Telephone and Telegraph contributed more than half of the foregoing total.

Allied Chemical

Capitulation by the management of the National Lead Company on the matter of capitalizing accumulated surplus, after numerous emphatic denials of such a plan, naturally turned attention to other companies which are in a position to take such action. Allied Chemical and Dye was a logical favorite in view of its known handsome possibilities. An added incentive for buying here was the expectation that its annual report would be out tomorrow. That some striking changes in the balance sheet would be revealed was a foregone conclusion.

Mail-Order Merger

The report that has been current frequently of late that a merger of Montgomery Ward and Sears Roebuck is in the making apparently will not down, and today there was a growing disposition to regard such talk as having at least some foundation in fact. The street heard that one of the largest banking houses had acquired a good-sized block of Montgomery Ward and that things were shaping for an exchange of shares on a basis of three Sears Roebuck for two Montgomery Ward. Yet the differential marketwise was rather larger on that basis.

THE INVESTOR

United Postoffices Bonds Among Most Attractive Issues Offered This Year

BY RALPH HENDERSHOT

[Copyright, 1927, by New York Evening Post, Inc.]

NEW YORK, March 17.—Among the more liberal yielding bond issues offered to the public this year, few have had greater investment merit than the $5,200,000 United Postoffices Corporation 5 1-2 per cent bonds, which were placed on sale recently. In addition to being a first mortgage on twenty desirable buildings located in ten different cities in the United States, their interest payments might be regarded as being indirectly guaranteed by the government.

The company's buildings are leased or contracts have been signed for their lease, either wholly or in part, to the United States government. In each case the lease extends beyond the life of the bonds, and the rentals received therefrom is more than sufficient to cover interest payments on the bonds as well as operating expenses, taxes, etc., of the company.

The government has been leasing a number of its postoffice buildings from private interests for the past thirty-five years, and, so far as is known, there never has been a delay in the payment of rentals. In addition the leases which this company holds have been officially termed as nonexcisable.

Such space as is not required by the government for its postoffices has already been leased to individual corporations, from which the company will receive approximately $77,000 annually in rentals. Total rentals of $370,340, it is estimated, will provide a net income to the company of about $440,000, after deductions for operating expenses, including maintenance and taxes other than income taxes. The maximum interest charges on the bonds are $286,000.

A sinking fund has been set up under the indenture which, it is estimated, should reduce the amount of outstanding bonds to approximately $3,900,000. This compares with an appraised value of the land alone of $3,740,950 and an appraised value of the land and buildings of $7,228,525.

Under present practices, the United States Postoffice Department selects a centrally located site which it thinks is best suited for a postal station and obtains an option on the land. It then calls for bids, the successful bidder agreeing to purchase the land and erect the building according to definite government plans and specifications, the building, in turn, to be leased to the government for a long term of years at a stated price and, in some cases, with an option to purchase it at a set consideration.

In the event the government exercises its option on any of the buildings owned by the United States Post Offices Corporation, provision is made that the proceeds from the sale will be used exclusively to redeem outstanding bonds.

DIPLOMATS FLYERS

Europeans Travel by Air to Save Time In Business Trips

PARIS, March 17. (AP)—Flying has no terrors for most of Europe's diplomats who travel often by air in the interests of time saving.

Ambassador Herrick, America's representative in France, is one of the most enthusiastic users of commercial airplanes. He prefers air travel to any other, although he has not always found it calm. He recently was in a forced landing on a trip to London.

London and Paris are now only two hours apart by air route, as opposed to seven hours by boat and train.

ADVERTISING ENVOY TO AMERICA NAMED

LONDON, March 17. (AP)—The Advertising Association has appointed Sir Charles Higham, author and publicist, as "advertising ambassador" to the United States. He is charged with persuading Americans to come to Great Britain and to interest them in the advertising drive for British goods to be held at the Olympia in July.

FEDERAL RESERVE BANK STATEMENT

WASHINGTON, March 17. (AP)—Combined resources and liabilities of the twelve Federal Reserve banks at the close of business yesterday were reported tonight by the Federal Reserve Board (in thousands of dollars,) as follows:

RESOURCES

Gold with Federal Reserve agents, $1,486,000. Gold redemption fund with United States Treasury, $46,651.

Gold held exclusively against Federal Reserve notes, $1,750,367.

Gold settlement fund with Federal Reserve Board, $324,085.

Gold and gold certificates held by banks, $744,000.

Total gold reserves, $3,903,741.

Reserves other than gold, $181,144.

Total reserves, $3,144,885.

Nonreserve cash, $67,696.

Bills discounted: Secured by United States government obligations, $119,487.

Other bills discounted, $745,060.

Total bills discounted, $859,935.

Bills bought in open market, $218,979.

United States government securities: Bonds, $58,304.

Treasury notes, $81,804.

Certificates of indebtedness, $253,548.

Total United States government securities, $475,646.

Other securities, $2,000.

Total bills and securities, $1,956,732.

Due from foreign banks, $650.

Uncollected items, $944,494.

Bank premises, $36,146.

All other resources, $11,941.

Total resources, $6,194,911.

LIABILITIES

Federal Reserve notes in actual circulation, $1,946,327.

Deposits: Member banks reserve account, $2,395,565.

Government, $8,589.

Foreign bank, $4,879.

Other deposits, $30,979.

Total deposits, $2,825,032.

Deferred availability items, $797,958.

Capital paid in, $127,692.

Surplus, $253,774.

All other liabilities, $11,903.

Total liabilities, $6,194,911.

Ratio of total reserves to deposit and Federal Reserve note liabilities combined, 72.9 per cent.

Contingent liability on bills purchased for foreign correspondents, $748,940.

RUBBER MARKET

NEW YORK, March 17 (Exclusive)—Prices on standard crude rubber exchange were unchanged today from their former basis, with spot quoted at 44½c. Many traders were talking the 45c level, but there was a supply that could be had at the lower. Trading was quiet at the opening with evidence of the past behind the security of bids which changed hands. The large American factors which was behind the bullish drive yesterday was out of the market.

Early morning cables were better than expected, but late afternoon advices quoted London unchanged at 20¾d. The propaganda of the Importation of Rigid restraint for her southern plantations, which is of the present in the export-mental stages, is to be taking rigidity by quarterly tests. It is generally conceded that a 10 per cent cut will be made for the present quarter to May and the anxiety of the part of the trade to avert another cut points to a slight rise in the market.

	Spot	March	June	Sept.
Ribbed smoked sheets	44½	43½	43½	43½
Pale crepe	45½	43½	43½	43½
Amber No. 3	38½	38½	....	....
Clean thin brown crepe	34½	33½	....	....
Pure upriver fine	....	....	....	....

WOOL MARKET

BOSTON, March 17. (AP)—Large mill buyers are in the wool market, but operations are not making commitments. Trading continues limited in volume and asking prices remain steady on sizable lines. Slight concessions are occasionally granted on small-ordered lot offerings. Lower bids on spot foreign wools for shipments abroad are not being accepted.

LONDON, March 17.—At the wool auctions held here today 13,434 bales were offered, of which 12,000 were sold. There was a satisfied sale in the home and continental trade at firm rates. France was active. Almost superfine greasy merino types were in good demand, realizing 1 to 1½ per cent above February prices. There was a few withdrawals owing to reserve bids limits.

COTTON MARKET

NEW YORK, March 17. (Exclusive) A renewal of liquidation and hedge selling developed at Liverpool and in the cotton market here from the opening this morning, giving prices a renewed downward trend after their maximum rally yesterday of between 33 and 40 points from the low reached Tuesday.

That rally was natural from a break of 600 to 120 points under the head of the near months from the high prices reached in the bull movement of February.

Today's selling movement was principally in further liquidation of speculative holdings and some hedge selling in both markets in evening up for Monday's census report on the final ginning of the crop.

There is new some apprehension among those who were bulling the market while it was making its top, that Monday's ginning figures will come much closer to the government's crop estimates. The present consensus here and at New Orleans is well over 18,000,000 bales and possibly in excess of 18,200,000 bales. This was the principal factor in today's market.

Prices went off 13 to 18 points from yesterday's closing in a gradual way by 2 o'clock, March receding to about 13.65 cents, with May going under 13.80 cents, July 13.95 cents, October 14.13½ cents and December 14.30 cents. There was only moderate demand.

Liverpool futures which had advanced 6 to 9 points early in following our rise of late yesterday reacted and closed barely steady at 1 to 2 points advance with some reselling, liquidation and hedging.

RANGE OF PRICES

NEW YORK

	Open.	High.	Low.	Close
January	14.49	14.41	14.35	14.39
March	13.93	13.95	13.65	13.67
May	13.80	14.00	13.74	13.77
July	13.95	14.16	13.91	13.93@13.95
October	14.25	14.35	14.10	14.12@14.14
December	14.30	14.40	14.15	14.16@14.18

NEW ORLEANS

	Open.	High.	Low.	Close
January	14.01	14.05	13.75	13.75@14.14
March	13.90	13.97	13.70	13.70@13.72
May	13.80	13.97	13.70	13.70@13.91
July	14.06	14.08	13.80	13.80@13.82
October	14.15	14.18	13.90	13.90@13.91
December	14.19	14.21	14.00	14.00@14.11

SPOT PRICES

NEW YORK, March 17. (AP)—Cotton, spot, quiet; middling, 14.90.

COTTONSEED OIL

NEW YORK, March 17. (Exclusive)—Cottonseed oil:

	Close.	Prev. close
March	9.36	9.30@9.70
April	9.32@9.45	9.45@9.56
May	9.37@9.50	9.50
June	9.44@9.46	9.50@9.56
July	9.50	9.45@9.65
August	9.47@9.70	9.71@9.73
September	9.60	9.73
October	9.52	9.53@9.56
Spot	9.47	9.60

M. Kteridge, 80 years of age, cycles twelve miles a day in delivering mail at Maisemore, Eng., and has traveled 180,000 miles on his rounds.

ARTICLES FILED BY CEMENT COMPANY

SACRAMENTO, March 17. (AP)—The Pacific Portland Cement Company, which is understood here to be the result of reorganization of the Portland Cement Company, filed articles of incorporation today with Frank C. Jordan, Secretary of State. The corporation has capital stock of $30,000,000 and the following as directors: Herbert Fleishhacker, J. A. McCarthy, John S. Drum, Milton H. Esberg, M. D. L. Fuller, W. F. Detert, William P. Humphrey, and John D. McKee, San Francisco; Robert B. Henderson, Burlingame; Alexander Hamilton, Ferdinand Reis, Jr., and John G. Sutton, Menlo Park; Fred T. Kleey, and William E. Draycott, Oakland and F. D. Madison, San Rafael.

AUTOGRAPHED LETTER BRINGS RECORD PRICE

NEW YORK, March 17. (AP)—Up goes the price of autograph letters of Button Gwinnett, signer of the Declaration of Independence, who was killed in a duel shortly after the revolution. The latest price, a world record for autograph letters of any kind, is $51,000, paid by Dr. A. S. W. Rosenbach who, for five other Gwinnett autographs, has paid since 1905 prices ranging from $14,500 to $38,500. The latest letter was found in a barn at Mamaroneck.

TOTAL OF 291 SHIPS LOST DURING YEAR

WASHINGTON, March 17. (AP)—A total of 291 vessels were lost in the world during 1926 by disaster at sea or on waterways. The Bureau of Navigation today made public its annual compilation, showing that 26,114 passengers were voyaging in the wrecked boats, of whom 175 lost their lives. Among the vessels were twenty-four private yachts, the remainder being merchant vessels or passenger ships.

TEN-YEAR NEWSPRINT SUPPLY CONTRACTED

NEW YORK, March 17. (AP)—An agreement has been reached under which the entire newsprint needs of the Hearst newspapers on the Pacific Coast during the next ten years will be supplied by the Crown Willamette Paper Company. The contract, expected to take practically all the capacity of the Crown Willamette plants, involves around $150,000,000.

National Public Service Corporation

Class A Common Stock

PRICE: $21.50 per share
DIVIDEND RATE: $1.60 annually per share
RETURN: 7.44%
EQUITY: Over $40 per share
EARNINGS: $6.78 per share

The Company controls through stock ownership a large chain of valuable public utility properties supplying various classes of essential service along the Atlantic Seaboard.

The Class A Common Stock has different privileges of priority and participation in dividends and assets, which, coupled with its present generous return and low price, go to make it unusually attractive.

Inquiries may be addressed to us without obligation on your part.

E. H. Rollins & Sons

Founded 1876

10TH FLOOR—639 SO. SPRING ST.
LOS ANGELES
Telephone TRinity 1551

Boston New York Chicago
San Francisco Denver Philadelphia

Investment Underwriters for More Than Half a Century

5½% LIFE INSURANCE FUNDS FOR REAL ESTATE LOANS
HAVELOCK C. BOYLE
1012 Pacific-S.W. Bank Bldg.

MONEY to loan on STOCK Securities Finance Corp
820 STOCK EXCHANGE BUILDING

The Chart Below Illustrates the Strong Position of the 7% Cumulative Preferred Stock of Sun-Maid Raisin Growers Association

SUN-MAID RAISIN GROWERS ASSOCIATION STATEMENT SHOWS FUNDS AVAILABLE AS INDICATED BY THE TALL COLUMNS.

INTEREST AND DIVIDEND REQUIREMENTS BY THE SHADED AREA.

Do you know of any other Preferred Stock having as ample protection?

Information on request.

Stevens, Page & Sterling

GOVERNMENT, MUNICIPAL AND CORPORATION BONDS

Telephone TRinity 7861

VAN NUYS BUILDING 7th and Spring Sts. LOS ANGELES

$500,000

North American Investment Corporation

5% Collateral Trust Bonds

Dated March 1, 1927 Due March 1, 1947

Interest payable semi-annually, March 1 and September 1, at the office of the Trustee, The Bank of California, N. A., San Francisco. Coupon Bonds in denominations of $1,000. Registerable as to principal only. Callable at the option of the Company, as a whole or in part, on any interest payment date on thirty days' notice at 107½ on or before March 1, 1942, thereafter the premium decreasing ½% per annum. Interest payable without deduction for Normal Federal Income Tax not exceeding 2%. The Company agrees to refund upon timely and appropriate application California and Pennsylvania personal property taxes up to four mills per annum.

THE BANK OF CALIFORNIA, N. A., *Trustee.*

Business. The North American Investment Corporation was incorporated under the laws of California on October 20, 1926, by a group of well-known business men of San Francisco. The purpose is to operate an investment trust modeled on the conservative principles which have proved popular in England and other countries. In general, the activities of an investment trust consist of investing funds provided by the sale of its own stocks and bonds in a broadly diversified list of carefully investigated securities which not only yield a satisfactory return at the time of purchase but present a reasonable chance for appreciation.

Directors. The Board of Directors consists of the following:

S. Waldo Coleman, President

Selah Chamberlain	Walker W. Kamm	R. W. Miller	Frank Schwabacher
Gustav Epstein	Wm. Wallace Mein	Chas. C. Moore	Franklin A. Tate

Capitalization. The capitalization of the Corporation will be as follows after the issuance of these bonds:

	Authorized	Outstanding
5% Collateral Trust Bonds (this issue)	$5,000,000	$500,000
Preferred Stock	3,000,000	916,400
Common Stock	2,000,000	285,700

Balance Sheet

As of February 28, 1927
(Before giving consideration to present financing)

ASSETS		LIABILITIES	
Investments at Cost (Stocks and Bonds)	$1,451,885.76	Capital Stock—Common	$ 285,700.00
Cash and Accounts Receivable	11,939.11	Capital Stock—Preferred	916,400.00
Accrued Interest—Bonds	1,170.25	Vouchers Payable	5.00
Discount on Capital Stock	108,872.24	Reserve for Federal Income Tax	6,681.37
Deferred Debits	9,205.76	Deferred Credits	1,575.00
		Surplus and Reserve	64,674.10
	$1,582,783.12		$1,582,783.12

Earnings and Expenses

Twelve months ending February 28, 1927

Gross Earnings		$170,988.30
Expenses	$7,393.26	
Taxes	7,147.68	
Amortization of Discount	1,939.76	16,481.49
Net Earnings		$ 94,506.87
Dividends—Preferred Stock		58,963.23
Surplus at End of Period		$ 59,005.64

Security. These bonds are to be secured by a pledge of collateral with The Bank of California, N. A., Trustee, market value of which is at all times to be not less than 125% of the outstanding bonds. The collateral pledged must be acceptable to the Trustee who is also to be the sole judge of its market value. Not over 5% of the required collateral shall be in securities of any one corporation, either municipal or private excepting those of the United States Government and at least 80% of the required collateral shall be in securities listed on the London Stock Exchange, New York Stock Exchange and/or San Francisco Stock and Bond Exchange. Further, the total amount of bonds outstanding shall at no time exceed the total of the outstanding fully paid Preferred and Common Stock of the Company.

Earnings for the year ending February 28, 1927, were on an average outstanding amount of $974,800 Common Stock and $683,000 Preferred. Making no allowance for the additional capital stock now outstanding or the proceeds from the sale of this bond issue, the earnings were at the rate of 3¾ times the bond interest requirements. After receiving the proceeds of this issue, the Company will have cash, or marketable securities amounting to $1,500 for each $1,000 bond.

Sinking Fund. The Company covenants to retire beginning March 1, 1931, and annually thereafter, 2% of the amount of all Collateral Trust Bonds issued either by purchase in the open market or call by lot.

Legality. All legal matters pertaining to the issuance of these bonds are subject to the approval of McCutchen, Olney, Mannon & Greene, Attorneys of San Francisco.

We offer the above bonds when, as and if issued and received by us and subject to the approval of counsel.

Price 94, to Yield 5½%

Dealers in Seasoned California Bonds

WEEDEN & Co.

SAN FRANCISCO
315 Montgomery Street
Davenport 7430

LOS ANGELES
Title Insurance Building
TRinity 4525

All statements made herein are derived from official sources and, while not guaranteed, are believed by us to be correct.

...al Public Service Corporation

...s A Common Stock

...50 per share
...ATE: $1.60 annually per share
...7.44%
...ver $40 per share
$6.78 per share

...mpany controls through stock ... a large chain of valuable public ...perties supplying various classes ...l service along the Atlantic Sea...

...s A Common Stock has different ... of priority and participation in ...and assets, which, coupled with ... generous return and low price, ...e it unusually attractive.

...may be addressed to us without ...on your part.

...Rollins & Sons
Founded 1876
...LOOR—629 SO. SPRING ST.
LOS ANGELES
...Telephone TRinity 1561
...ew York Chicago London
Denver Philadelphia
Underwriters for More Than Half a Century

...IFE INSURANCE FUNDS ... 6%
...R REAL ESTATE LOANS
...OCK C. BOYLE
...Phone TRin...

...o loan on STOCKS
... Finance Company
... EXCHANGE BUILDING

...orporation

Due March 1, 1947

...The Bank of California, N. A., ...only. Callable at the option of ...e at 102½, on or before March 1, ...duction for Normal Federal In... ...ate application California and ...annum.

...ws of California on October 20, ...o operate an investment trust ...other countries. In general, the ...its own stocks and bonds in a ...isfactory return at the time of

Frank Schwalbacher
Franklin A. Esse

...ssuance of these bonds:

Authorized	Outstanding
$5,000,000	$500,000
3,000,000	916,400
3,000,000	393,700

...ABILITIES	$ 393,700.00
	916,400.00
	2.76
...ons Tax	6,451.57
	1,372.32
	64,874.35
	$1,382,783.12

	$110,390.36
...ve	$7,393.85
...ve	7,147.80
	1,939.76
	16,481.49
	$ 94,058.87
	35,953.23
	$ 58,085.64

... California, N. A., Trustee, mar... The collateral pledged must be ...er 5% of the required collateral ...hose of the United States Gov... ...he London Stock Exchange. New ...The total amount of bonds out... Common Stock of the Company.

... amount of $874,000 Common ...k now outstanding or the pro... ...the bond interest requirements. ...e securities amounting to $5,850

...nnually thereafter, 2% of the ...r call by lot.

...e the approval of McCutchen, ...

... to the approval of counsel.

...ANGELES
...rance Building
...nity 8525

... are believed by us to be correct.

ALAMITOS HEIGHTS

Newest, Greatest California Oil Discovery. Located Between Signal Hill and Seal Beach

Probably the fastest moving oil field ever discovered in California is located at Alamitos Heights and is easily reached by automobile by driving to Long Beach and right out Seventh street.

Six and one-half million dollars is being expended right now in drilling approximately one hundred wells by some of the largest California Oil Companies.

Oil booms—gold booms—and booms of one kind and another have been known in California for many years—but nothing just like this.

It's worth going to see.

Take our tip and drive down there in your car and look it over today.

We have prepared a map and some data regarding this three-weeks-old wonder field and you may have a copy by calling at our office or by asking for it at our office in the field at Alamitos Heights, Long Beach.

Call or write for your free copy today without obligation.

J. J. MacDougall & Co.
Stocks-Bonds-Loans
704 So. Spring St.
LOS ANGELES
TRinity 2687 TRinity 2688

CARRIE SILVER AND CHAMPION MINING

HAVE GONE INTO WEEPAH

These Companies Have Acquired Claims in Close Proximity to the Discovery Property.

Developments at Weepah are proving that it is a district of decided importance. Claims are selling at several thousand dollars each and advancing rapidly in value. The shares of practically every company that has so far invested in Weepah have advanced greatly.

We anticipate much higher prices for Carrie Silver and Champion.

We have just issued a complete report on the Weepah district and a copy will be sent you free of any obligation.

LEONARD & COMPANY,
728 S. Spring St.,
Los Angeles, Calif.

Please send me, free of obligation, report on the Weepah gold field.

Name .....
Address .....
City & State .....

"We are active in all markets"
Leonard & COMPANY
FOUNDED 1915
728 South Spring St. Los Angeles, Calif.
VAndike 2331
712 Security Bldg., Long Beach Phone 63980

"YOSEMITE GOLD"

THE BEST SPECULATION FOR
QUICK PROFITS
OR A
LIFE INCOME
ON ANY MARKET TODAY
THESE
SECURITIES
NOW BEING SOLD FOR $1.00
CALL, WRITE OR WIRE
SUITE 1400
C. C. CHAPMAN BLDG., LOS ANGELES, CALIF.
OPEN TILL 9:00 EVERY EVENING

We Offer

A limited amount of common stock of
THE INTERNATIONAL MERCURY CORP.

The country's leading producer and distributor of quicksilver, an essential commodity for which there is no substitute and for which the demand vastly exceeds the supply.

A careful investigation convinces us that this is a rare opportunity to make a sound investment that carries with it enormous profit possibilities.

Price $5.00 per SHARE

Ask for the facts

S. R. Wilkeson & Co.
900 A. G. Bartlett Bldg.
Phone VAndike 8986

Merrill, Lynch & Company
NEW YORK, CHICAGO, DETROIT, CLEVELAND STOCK EXCHANGES
MEMBERS N. Y. CURB EXCH.
Main TRinity 8276
Miles S. Gregory & Co.
904-7 L. A. Stock Exchange Bldg.
639 So. Spring Street
Member Los Angeles Stock Exchange

Wheat in Sharp Break With May Leading Slump

CHICAGO, March 17. (Exclusive)—Liquidation was on in wheat, after a firm opening, prices declining 1¾@2¼c, with numerous stop-loss orders uncovered on the way down. May sold at 1.36⅝, or within ⅝c of the lowest figure on the crop. The finish was within a fraction of the bottom, with May 1.36⅛@1.36⅜, July 1.31@1.31⅛ and September 1.28⅜. Corn showed stubborn resistance to pressure, but closed ⅛@⅞c lower with wheat. May finished at 78¼@78⅝, July 80⅝@80¾ and September 84¼@84⅝. Oats lost ⅝@⅞c, with May 45¾, July 45⅝ and September 44⅛. Rye declined ⅝@⅞c, with May 1.03⅛, July 1.01 and September 96⅝.

Firmness in Liverpool, with a gain of ⅝@¾d, was responsible for scattered buying of the wheat early, with some futures taken for foreign account, but selling by commission houses quickly filled up buyers and later there was general selling by traders, who were hedging sales of bids, and the market broke badly. Buying against bids and short covering furnished the chief support.

Bearish sentiment has predominated in wheat for a number of days and there was a noticeable lack of support on the way down, especially after the May broke through the bids. There were reports of sales of soft-wheat flours for exports and also of a demand for wheat at the seaboard, but attracted little attention, the continued favorable crop outlook, and the prevalent selling of the futures by a local house, as well as the Northwest, carrying values off readily. Outside interest was light. The seaboard reported 400,000 to 500,000 bushels sold abroad in all positions.

Selling of corn by commission houses found support lacking shortly after the opening and made a quick decline, but considering the pressure the market showed stubborn resistance to pressure, with buying in evidence by strong commission houses, as well as local bulls. There was some buying of corn regarded as against sales of wheat. Country offerings to arrive were somewhat larger, with purchases estimated at 1,000 bushels, including May and August shipment. Local spot basis was steady to 2c higher, with choice showing the most strength.

There was considerable business in oats at the seaboard, with bids for liberal quantities close to a working basis. The market averaged lower in sympathy with corn, while support was largely from shorts and from holders of bids. Weather conditions in the Southwest are more favorable for field work.

Houses with eastern connections were good buyers of rye and there was a more general export demand than for many weeks, with sales finally placed at 250,000 to 500,000 bushels in all positions, largely to Norway. Profit-taking was a factor in checking an early advance, while the late decline was in sympathy with wheat.

The many bags, with a break of 15@25c in prices at the yards, made a weak and lower market for product, with the close at around the lowest, at net losses of 2½c on lard, with short ribs unchanged to 5c lower and bellies 7½@15c lower. Trading was light and support poor.

NEW YORK GRAINS

NEW YORK, March 17. (AP)—Wheat: Spot, weak; No. 1 dark northern spring, c.i.f. New York, all rail, 1.47⅛; No. 2 hard winter, f.a.b. New York, all rail, 1.50⅛; No. 2 mixed durum, do., to arrive, nominal; No. 1 Manitoba, lake and rail, to arrive, 1.65⅛, in bond.

Corn: Spot, steady; No. 3 yellow, da., 80⅝.

Oats: Spot, easy; No. 2 white, 53.

LOCAL GRAINS

ARRIVALS AT LOS ANGELES

Barley, 2 cars; oats, 1; kafir, 1; flour, 3; bran, 1; cereals, 3; rice, 1; corn, 1; coffee, 7; miscellaneous, 2; total, 16. Hay, 15.

December barley, San Francisco, 1.43½ bid.

No Los Angeles quotations.

Local miller prices California grains f.o.b. Los Angeles yesterday:

Wheat	2.45
Yellow corn, No. 3	1.83
Milo	1.55
Feed barley, sacked	1.60

Local grain quotations corrected weekly by Los Angeles Grain Exchange:

	Per ton.
Rabbit alfalfa	$6.00
No. 1 dairy alfalfa	18.00
No. 2 dairy alfalfa	15.00
No. 1 cut hay	18.00
No. 1 barley	15.00

PRODUCE MARKET

(U. S. Bureau of Markets.)

Trading yesterday was slow, with few price changes. Asparagus receipts are light, but the demand is limited. Bananas are slightly weaker, with liberal receipts. Tomatoes are accumulating, but with little change in prices.

APPLES—Washington, Idaho, Oregon: Winesaps, extra fancy, 2.45@2.75; fancy, 2.25@2.50 box; Delicious, extra fancy, 2.60@2.75; few, 3.50; fancy, 2.75@3.00; Rome Beauties, extra fancy, 2.50@2.90; fancy, 2.25@2.35. Utah, Washington, Romes, 2.50@3.00 cwt.; best, 3.75@4.00. Watsonville, Yellow Newtowns, cold storage, 2.75@3.00 cwt.; Pearmains, 2.50@3.00; Jonathans, few best, 3.50; Hollowers, 2.50@3.00. Yumips: Winesaps, 2.25 box.

ARTICHOKES—Central California, bonus 45c-60s, 2.75@3.25; mostly 2.00; 46s-80s, 1.75@2.25.

ASPARAGUS—Imperial, 20@25 pound. Northern, mostly 25@28; few, 30; poorer, 20@22 per pound. Local, best, 22@35; poorer, 25 pound.

BANANAS—Best mostly 9; peddler stock, 9½ @4 per pound.

BUNCHED VEGETABLES—Per dozen bunches: Beets, 35; carrots, 20@25; onions, 19@21½; spinach, 20@25; red radishes, 25; white radishes, 25@30; turnips, 20@25; parsley, 12½@16; chicory, 25.

CABBAGE—Local and Imperial, 2½@3.00 per cwt.

CAULIFLOWER—Local, Fred, mostly ordinary to poor, 50@1.00; few best, 1.25@1.40 per field crate.

CELERY—Venice, ordinary, 1.75@2.25; Chula Vista and San Diego, mostly 2.00@2.50; No. 2 and ordinary, 1.75@2.25 per crate.

GRAPEFRUIT — Arizona, specials, 126s, 2.25; 64s, 2.50@2.75; 54s, 3.00 bxh. Imperial, 64s, 4.50@5.00; 54s, 4.00; 126s, 3.50@3.75 box.

LEMONS—Local: Special brands, 200s-360s, 2.75@4.00 box.

LETTUCE—Imperial, mostly ordinary 4s, 1.75 @2.00; poorer, 1.25@1.50; 5s, 1.50@1.75; poorer, 1.00@1.25. Arizona, best 4s, 2.00@2.25; 5s, 1.50@1.75 crate.

ONIONS—Sales Wednesday: Stockton, sacked per cwt., white varieties, fair quality and condition, 3.65.

ORANGES—Local, Navels, all sizes, 4.00@4.25 box.

PARSNIPS—Local, lugs mostly 3d.

PEAS—Imperial, Coachella, mostly 4@7 pound; 4@5 per pound, Northern, few, mostly 7@8; few, 9; poorer, 5@6 per pound.

PEPPERS—Mexico, San Diego: Bells, 15@11 per pound; small 4@8; Chilis, 10@12, few 13 per pound.

POTATOES—San Diego, new stock, No. 1s, 7@8; No. 2s, 5@7 per pound. Carlot sales Wednesday: Very few sales, Idaho, sacked Russets, U. S. No. 1, one car fine quality and condition, 2.75; Stockton, sacked Burbanks, ordinary from storage, 2.00.

RHUBARB—El Monte, Giant Cherry, 1.10 flat. Northern, Strawberry, extra fancy, 4.00; fancy, 3.75 box.

SQUASH—Imperial, Hallan, best, 2.25@2.50 crate; 3.50@3.75 lug; ordinary, 2.50 lug. Summer, mostly 2.50 per crate.

STRAWBERRIES — Imperial Valley, ordinary, 3.50@3.75; few best, 4.00 per flat.

SWEET POTATOES — Purtuck, Jerseys, 2.50 cwt. Local, Nancy Halls, best mostly 2.50 per cwt. Arkansas: Yams, mostly 1.60@1.85 basket; few best, 1.85 hamper.

TANGERINES—Central California, 4@7; mostly 5@6 per pound.

TOMATOES—Mexico, originals, wrapped, best 2.50; small and ordinary, best receipts, 1.50@1.75 lug; repacked, 2.50; pipes, loose, 7@8 per pound.

POULTRY PRICES

No. 1—Hens, Leghorns, under 3½ lbs.	.28
No. 2—Hens, Leghorns, 3½ to 4 lbs.	.25
No. 3—Hens, Leghorns, 4 lbs. and up	.30
No. 4—Hens, colored, 4 lbs. and up	.26
No. 5—Broilers, 1 to 1½ lbs.	.37
No. 6—Broilers, over 1½ to 2½ lbs.	.33
No. 7—Fryers, Leghorns, 2½ to 3 lbs.	.36
No. 8—Fryers, colored, 2½ to 3 lbs.	.34
No. 9—Roosters, soft beak, 3 lbs. and up	.20
No. 10—Stags	.20
No. 11—Old roosters	.13
No. 12—Ducklings, Pekin 3½ lbs. and up	.25
No. 13—Ducklings, 3½ lbs. and up, other than Pekin	.20
No. 14—Old ducks, 3½ lbs. and up	.18
No. 15—Geese	.20
No. 16—Young Tom turkeys, 12 lbs. and up	.40
No. 17—Young Tom turkeys, dressed, 12 lbs. and up	.45
No. 18—Hen turkeys, 8 lbs. and up	.42
No. 19—Hen turkeys, dressed, 7 lbs. and up	.45
No. 20—Old Tom turkeys	.34
No. 21—Old Tom turkeys, dressed	.40
No. 22—Small hen turkeys, under 8 lbs.	.38
No. 23—Small Tom turkeys, under 12 lbs.	.40
No. 24—Squabs, light and heavy	.40
No. 25—Old pigeons, per dozen	....
No. 26—Capons, less than 8 lbs.	.30
No. 27—Capons, 8 lbs. and up	.35
No. 28—Belgian hare, 7 lbs. and under 9½	.15
No. 29—Belgian hare, 9½ lbs. and 5 lbs.	.12
No. 30—Belgian hare, old, any size	.09

Industrial motion-picture films will be a feature of the fair to be held at Milan, Italy, this year.

NEW YORK CURB STOCKS

NEW YORK, March 17. (AP)—Conflicting price movements swept through today's curb market as opposing speculators struggled for control. Trading broadened somewhat in volume, with the day's advantage resting on the side of those working for higher prices.

Points of strength again developed in the oil group, but the recurrent talk of new oil financing had a restrictive effect on trading. Pipe-line shares, which appear to be reaping the largest benefits from the present era of flush production in some of the larger fields, were in good demand under the leadership of Illinois Pipe Line, which closed 2 1-4 points higher at 141. Tidewater Associated common sank to a new low at 18 on selling inspired by fears that the syndicate which expires the 20th inst. would not be extended, and that dealers would be left with the stock on their hands.

Goodyear Tire, which recently established a new 1927 high, was liquidated freely today, selling down more than 2 points to 39 1-2. American Rayon dropped 1 1-4 points to 5 1-2 on a few sales, but the other artificial-silk shares, held firm in sympathy with the rise in Rayon prices. General Fireproofing, which has been bought on prospects of higher dividends as a result of large current earnings, was run up nearly 5 points to a new high at 84 7-8, but lost practically all its gain.

New peak prices for the year, or longer, also were registered by Consolidated Gas of New York, (new stock,) Case Plow Works, Aeolian Weber, J. J. Newberry preferred, Phelps Dodge, United States Freight and Standard Commercial Tobacco. Sugars were heavy in sympathy with the decline in raw sugar futures. Motors moved within narrow and irregular limits, with the exception of Ford of Canada, which broke 8 points on a few sales.

The closing price is omitted when same as the low, and both low and close when same as the high.

	(Sales in Hundreds)	High	Low	Close
Industrials—				
Aeolian Weber AS	250	45	41	45
Ala. Gt. So. Ry. pfd. AS	50	129	....	....
Allied Pack. cv.	4	27⅝	27⅛	27⅜
Am. Brass Soc. Fgn. vtc.	2	17	....	....
Am. Cigar AS	30	125	124	....
Am. Cyan. pfd. AS	10	88½	....	....
Am. El. Prod. vtc.	1	4½	....	....
Am. Gas & El.	5	72⅝	72½	72⅝
Do. pfd.	16	....	....	....
Am. Light. & Trac.	2	232	231	232
Am. Piano AS	10	280	....	....
Am. Pow. & Lt. pfd. AS	130	99⅝	99½	99⅞
Am. Rayon	3	5⅝	5½	....
Am. Seat. pfd.	7	49	49	45⅝
Am. Superpow. A	7	29½	28½	29⅛
Do. B	20	30⅛	29⅝	30
Am. Writ. Pap. vtc.	1	10⅝	....	....
Do. vtc.	1	28⅛	....	....
Anglo Chil. Cor. Nitrate	1	16⅛	16	16⅛
Asso. Gas & El.	3	40⅝	40½	....
Atl. Birm. & Tr. pfd. AS	50	93½	93½	93½
Auburn Auto	3	103½	103	....
Bamberger Co. pfd.	3	106½	106½	....
Banaitaly	5	110½	110½	....
Do. rights	3	....	....	....
Beaver Board pfd. stf.	1	38½	....	....
Blyn Shoe	9	8½	8½	....
Borden Co.	1	104½	104½	104½
Do. rts.	51	4½	3⅞	4½
Bridgeport Mach.	1	10½	....	....
Brill A	5	18½	....	....
Bklyn. R. R.	11	3¾	....	....
Bklyn. Un. El. Mfg. AS	2	29	....	....
Buff. Niag. & East. Pow.	1	27⅝	....	....
C. G. Spring & Bump. new	1	10⅝	....	....
Can. Marc. Wireless	1	2	....	....
Case Plow Wks.	10	9⅝	9	....
Celotex	1	24	....	....
Cen. Aguirre Sugar AS	150	102½	....	....
Cen. Ltd., A wi.	10	22½	22½	22½
Do. pfd.	1	85½	85½	....
Centrifugal Pipe	36	16⅛	15	16⅛
Cent. States El. pfd. AS	10	94½	....	....
Cornwall's, Pow.	25	48½	47½	47⅝
Do. pfd.	6	94	93⅝	94
Cons. Coal AS	2	31	....	....
Cons. Gas & El. Balt.	1	72	....	....
Cons. Gas N. Y. new	23	90⅝	90	90
Do. pfd. new	136	85½	85	85½
Cont. Laundry Corp.	12	20½	20½	20½
Curtis Pub. AS	30	177½	177	177½
Curtiss Aero.	5	24½	24	....
Davies Wm. C. AS	25	39½	....	....
De Forest vtc.	10	19	19	....
Do. C.O.D.	1	9⅝	9⅝	....
Dinkler Hotel A new	1	22	....	....
Dubilier Condenser	1	4⅜	4½	4⅜
Dunhill Internatl.	17	27½	28	....
Durant Mot.	6	8	7⅝	....
Elec. Bond & Share	1	100⅝	100⅝	....
Do. pfd. AS	670	100⅝	100⅝	100⅞
Electric Invest.	8	34	33⅝	33⅝
El. Pow. & Lt. cnt. wsi.	1	97½	....	....
Do. 2nd pfd. AS	25	90½	....	....
Empire Pow.	8	33⅝	33½	33⅝
Estey Mot. A	5	14	12½	....
Fageol Mot.	1	7⅝	....	....
Fajardo Sugar AS	40	156	155	....
Fan. Farm. Candy	2	28½	28	28½
Fiat deb. rts.	4	3⅝	3½	....
Ford Mot. Canada AS	30	432	432	....
Forhan	1	16	....	....
Foundation Foreign	20	20	19½	19⅝
Fox Theatres A	8	21	20⅝	21
Franklin Mfg. Co.	1	15	....	....
Freshman Chas.	8	17	16½	16½
Fulton Sylphon	1	45½	45½	....
Gared Radio	1	1⅝	....	....
Gen. Bak. A	14	61	60½	61
Do. B	10	61	60½	61
Gen. Elec. Gen. wsi. AS	3	120	119	120
Gen. Fireproofing AS	2150	84⅞	80½	80½
Gen. Ice Cream	8	16⅝	....	....
Gen. Pub. Ser.	2	13½	12½	13½
Gillette Saf. Raz.	1	89	....	....
Glen Alden Coal	8	166	165½	....
Gobel Adolf	6	30½	29½	29½
Goodyear T. & R. pfd.	3	40	39½	....
Gossard (H. W.) Co.	3	33	....	....
Happiness Candy St. A.	2	6	....	....
Do. Founders	1	4½	....	....
Hollman pfd.	11	32½	32½	32½
Horn & Hardart AS	1	87½	87½	87½
Indust. Rayon A	21	7⅞	7⅝	7⅝
Int. T. & T. wi.	7	130	129½	....
Inter. Utilities A	3	24½	....	....
Do. B	1	4⅝	4½	....
Johns Manville new	18	68½	68⅞	....
Landay Bros. A	1	20	....	....
Lehigh Pow. Sec. new	43	15½	15½	15½
Lehigh Val. Coal stf.	8	46⅝	46⅝	46⅝
Do. Sales XD	1	46⅝	47½	46⅝
Lit Bros.	1	33⅞	....	....
Long Is. Lgt. pfd. AS	10	111½	....	....
Mac. Mar. stf.	1	17	16½	....
Manning Bowman Co.	1	39	38½	39
Marc. Wireless London	1	1	....	....
Marmon Mot.	3	24½	24	....
McCord Rad. B	2	18	17⅝	....
Mead Johnson & Co. new	1	68	....	....
Mid. West Util. pfd.	7	100½	....	....
Miller Rub. pfd. AS	40	103	102½	102
Mohawk & Hud. Pow.	10	41	40⅞	....
Mohawk Val. new	12	41	40⅞	....
Nat. Elec. Pow. A	1	24	....	....
Nat. Pwr. & Lt. pfd. AS	150	100½	100½	100½
Nat. Pub. Serv. A	1	21½	....	....
Do. wsi.	3	....	....	....
Do. 6% stf.	3	17⅝	16½	17⅝
Nat. St. Wash.	2	35	34⅝	35
Nelsner Bros.	1	40½	....	....
Nevada Cal. Elec.	7	25	24½	25
Newberry Co. pfd. AS	40	103	101	103
N. J. Zinc AS	40	150	....	....
New Orl. St. Nor. R.R.	6	31⅝	31	....
N. Y. Mdse.	1	30	....	....
N. Y. Tel. 6½s pfd. AS	50	115⅝	115½	....
Niles Bem. Pond	1	23	....	....
Northeast. Pow.	8	16⅛	16⅛	....
Nor. Ohio Pow.	19	11⅜	11⅛	11⅜
Nor. States Pow. A	3	112⅞	112	....
Ovington Bros. pr. pfd.	1	6½	....	....
Pacific Steel Boiler	5	11⅛	....	11⅛
Penn. Ohio Ed., pr. pfd. AS	30	100⅝	100½	100⅝
Do. 6s pfd. AS	10	99½	....	....
Penn. Ohio Securities	1	9⅛	....	....
Penn. Wat. & Pow. AS XD	10	130	....	....
Do. wi.	1	130½	....	....
Phelps Dodge AS	110	132	131	132
Pick. Barth. vtc.	1	13½	13½	13½
Pitts. Lake Erie Ry. AS	130	178	178	....
Pond Creek Pocs.	2	12⅝	....	....
Pratt A	1	20	....	....
Procter & Gamble AS	20	104½	....	....
Do. 6s pfd. AS	4	113⅜	113½	113⅜
Public Ser. Corp. AS	25	105½	....	....
Puget Sd. Pow. & Lt.	1	29⅞	....	....
Rand Kardex Bureau cass	2	70	70½	71
Realty Ac. 8th pf. AS	1	248	....	....
Rem. Noiseless Typo.	1	35½	....	....
Rem. Rand Inc. new	77	32	30½	32
Rex Radio	13	39½	....	....
Richmond Radiator	4	24½	24	....
Do. pfd.	1	53½	53	....
Rickenbacker Mot.	20	15⅛	....	....
Rio Tinto AS	20	196	196	....
Safeway Stores	3	230	230	230
Sarvel Del.	8	9½	9	....
Southeast. Pow. & Lt.	5	31½	31	....
Do. stf.	1	30	....	....
So. Cities Util. stf.	4	40½	40	....
Do. pfd. AS	125	88½	87½	88½
So. Gas & Pow., A new	8	18⅝	....	....
Stand. Com. Tobacco	1	27⅝	27	27⅝
Stanley Co. Amer. rts.	1	3½	....	....
Stutz Mot.	3	19⅝	19½	19½
Swift & Co.	1	118½	118½	118½
Do. int.	1	200	199½	....
Thatcher Mfg. cvt. pfd.	2	44½	....	....
Todd Shipyards	1	42	....	....
Trans. Lux. Dat. Plot.	1	6⅝	6½	6⅝
Trumbull Steel	2	10½	10½	....
Tubize Art. Silk B stf. AS	10	101	....	....
Tung. Sol. Lamp A	1	13½	....	....
Union & Unit. Tob.	3	82½	81½	82½
United Biscuit A	1	50	....	....
Do. B	1	9½	....	....
Unit. Gas Imp. new	9	93½	90½	....
Un. Lt. & Pow. A new	44	35⅛	35⅛	35⅛
Do. A pfd. AS	23	90½	....	....
Un. Profit Sharing new	2	10⅝	....	....
Unit. Shoe Mach. AS	25	81	....	....
U. S. Distrib. Corp. new	19	18⅝	18½	....
Do. pfd. new	9	88	85½	....
U. S. Freight Co. AS	30	71	70½	71
U. S. Light & Heat. new	3	47	46½	47
Do. pfd.	1	7⅝	7⅝	....
Univ. Leaf Tobacco	31	47	46	46½
Universal Pictures	3	42½	42½	....
Util. Pow. & Lt. B stf.	2	14⅝	14½	....
Warner Bros. Pics.	8	23	22	24½
Wes. Oil & Gas. stf. AS	450	59½	58½	58⅝
Do. pfd. AS	10	97½	....	....
West. Dairy Prod. B stf.	2	17½	....	....
West. Md. Ry. 1st pfd. AS	25	110	....	....
White Sew. Mach.	1	19½	....	....
Yell. Taxi Cab N. Y.	2	31½	....	....
Standard Oils—				
Anglo Am. Oil	8	19⅝	19⅝	....
Chesebro Mfg.	1	88	....	....
Continental Oil	5	20	19⅞	20
Cumberland Pipe AS	30	91	90	91
Eskimo Signal	1	11	....	....
Do. pfd. old AS	38	32	....	....
Humble Oil & Ref.	25	57⅝	55½	57⅝
Illinois Pipe Line	3	141	140	141
Imp. Oil Canada	32	42½	41½	42½
Inter. Pet.	28	31⅞	30½	31
Nat. Trans.	11	14	13¾	14
North. P. L. AS	150	79½	78½	....
Ohio Oil	5	58½	58½	....
Prairie Oil & Gas	58	49⅝	49½	48⅝
Prairie Pipe Line	550	148	147½	147½
Stand Oil Indiana	83	67½	67½	67⅝
Stand. Oil Kansas	5	16⅝	16½	....
Stand. Oil Kentucky	1	115	....	....
Stand. Oil Nebraska	1	47⅝	....	....
Swan & Finch	2	16	15½	....
Vacuum Oil	6	106½	105½	106
Miscellaneous Oils—				
Am. Cont. Oilfields	51	95c	83c	88c
Am. Maracaibo	14	4⅝	....	....
Barnsdall deb. rts.	6	5	....	....
Boston L.	5	16⅝	16	....
Carib. Syn.	33	21½	21	....
Cities Serv. new	196	52½	52	52½
Do. pfd.	8	90½	89½	90½
Do. B pfd.	6	91	....	....
Colombian Syndicate	75	2 7-16	2 1-16	2⅛
Creole Syndic.	24	12⅝	12½	12⅝
Crown Central	5	17⅝	17⅝	17⅝
Darby Pet.	2	10	....	....
Do. vtc.	1	10	....	....
Gibson Oil	78	2⅝	1⅝	1⅝
Gulf Oil Corp. Pa. XD	4	93½	93½	93⅝
Gilliland pfd.	1	32½	....	....
Leonard Oil	6	8½	....	....
Lion Oil	25	28½	28	28½
Lone Star Gas	10	42½	42½	42½
Magdalena Syndic.	1	1⅝	....	....
Mex. Panuco	1	2	....	....
Mountain Prod.	12	23½	23½	23
Nat. Fuel & Gas AS	30	24	....	....
Do. new	7	24½	24½	24½
New Bradford	1	9½	....	....
New Eng. Fuel new XD	1	6½	....	....
New Mex. & Ariz. Ld.	4	11⅝	11⅝	....
Nor. Cent. Texas	1	12⅞	....	....
Pandem Oil	1	6	....	....
Pantepec of Venez.	20	12	11½	12
Reiter Foster	5	9½	9	9½
Richfield Oil	1	22	....	....
Salt Creek Prod.	9	30½	30½	30½
Tidal Osage	2	23⅞	....	....
Do. scrvct.	2	21½	....	....
Tide Water ARcas. Oil	96	19⅞	18	....
Do. pfd.	1	92½	....	....
Transcontinental pfd. AS	25	73	....	....
Venez. Pet.	29	6½	6	6⅛
Warner Quinlan	4	28½	28½	....
Wilcox Oil & Gas	50	23½	22	24½
Y Oil & Gas new	3	2½	....	....
Mining—				
Ana. Explor.	15	1⅞	....	....
Arizona Globe	40	3c	....	....
Bunker Hill & Sul. AS	275	77½	74½	77½
Calaveras Mining	17	1⅞	1⅞	1⅞
Cons. Coy. Min.	12	5	....	....
Cortez Silver	30	91c	....	....
Eng. Gold Mines	3	4	3½	3½
Eureka Croesus	29	6c	....	....
Forty-nine Min.	10	4c	....	....
Golden Center Min.	6	1⅝	1⅝	1⅝
Goldfe States Min.	39	3c	....	....
Goldfield Cons.	10	18c	....	....
Hauthorne Min.	20	3c	4c	3c
Hecla Min.	3	14⅜	....	....
Newmont Mining	3	73	72½	....
Nipissing Mines	1	7⅝	....	....
Nevada Mines	22	24	23½	23

RAILS FEATURE PRICE ADVANCE

(Continued from Eleventh Page)

activities in what are known as the "blue chip" issues; that is, those selling above 8150 a share. United States Steel common touched another new high record at 164 5-8 and then eased to 163½, up only 1-4 net. General Motors was bid up to a new record to at 179 3-8, but slipped back to 178 for a small fractional net loss.

American Telephone touched a new peak at 168 but sold down to 165, where it was still up over a point on the day, on the official denial of rumors that a stock split-up and higher dividend was under consideration. President Gifford characterized the rumors as "absurd."

Other industrials to get into new high ground for the year, or longer, were American Brake Shoe and Foundry, Brooklyn Edison, Case Threshing Machine, Colorado Fuel and Iron preferred, Crucible Steel preferred, Eastman Kodak, Pressed Steel Car and Purity Baking B.

Such weakness as developed was generally due to the conditions within the companies whose stocks were involved. For instance, Cluett, Peabody broke nearly 6 points to a new low at 56 7-8 on the announcement that changes in collar styles had hurt its collar business. Renewed liquidation of the Southern Dairies issues was associated with the extension of Florida bank troubles. Continental Baking issues slumped to new lows in further reflection of the recent cut in dividends. Sugars were inclined to soften in sympathy with lower commodity prices.

High-grade rails received excellent support. Norfolk and Western common crossed 175 to a new high on the announcement that the Pennsylvania had substantially increased its holdings of that road's common and preferred stocks.

Southern Pacific, on the other hand, was bid up 4½ points to 113, the highest price since 1920, with buying influenced by the report that the Pennsylvania has disposed of all its holdings of that issue. Lackawanna, Delaware and Hudson and several others also moved into new high ground.

The principal commodity markets lost ground. Active wheat futures dropped 1½ to nearly 2 cents a bushel with the May option touching a new low for the year, on reports of heavy Argentine shipments. Cotton declined 13 to 6 points net. Raw sugar was unchanged, but futures were lower. Coffee prices yielded slightly.

Establishment of the highest prices in years by the Spanish and Italian currencies featured the foreign exchange market. Italian lire were quoted just under 4.6 cents and Spanish pesetas were close to the 17¼-cent level. Demand sterling hovered around the year's high of 4.85 1-8 and French francs were firm at 3.91 cents.

BOSTON STOCKS

Quotations yesterday on the Boston Stock Exchange and Boston Curb, furnished by E. A. Pierce & Co., 515 West Sixth street.

Exchange

	Bid.	Asked.
Adventure	—	25
Algomah	—	10
Arlz. Com.	7	7¼
Bing. Mines	44	45
Cal. & A.	68½	69
Cal. Petrol.	15	15½
Curtis Mill.	11	30
Dominion B.	13½	13⅞
Davis Daly	—	2
E. Butte	2	2½
Hancock	90	90½
Franklin	35	35
Hecomb	30	75
Isle Royale	14½	15
Island Creek	58½	59
Do. pfd.	105½	—
Indiana	10	30
Keweenaw	2	2⅝
Lake Copper	20	21
Mass. Cons.	75	50
Mayflower Old Col.	50	65
Mohawk	88½	89½
Nipsm Valley	1½	2
New Arcadian	58	65
New Cort.	22	22½
N. Butte	2¼	2⅜
Old Colon.	12	12½
Ojibway	90	1¼
Quincy	115	116
Shannon	25	40
St. Mary's	23¼	24
Sup. & B.	15	15½
S. Lake	7	—
Swift	117⅝	118
United Shoe	53½	53⅝
Do. pfd.	28	29
Utah Apex	61½	67½
Utah Metals	1½	1⅝
Victoria	85	100
Winona	40	45
Wolverine	86	66½
Mass. Gas	93	93½
U. S. E. Lt.	123	123¼
Pac. Mills	39½	40
U. S. F. Pow.	8	8½
D. S. M. A.	83	85
Naad	43	43½
Edison	229	236

Curb

	Bid.	Asked.
Boston Ely	22	23
Butte & L.	1½	2
Calumet	1½	2
Calif Cons	2¾	2¾
Cen. Copper	2½	3
Crown R.	7	10
Silver Dyke	1⅝	1⅝
Davis & B.	—	—
Bell	1¾	2¼
First Nat.	15	18
Gt. Mines	1⅝	1 13-16
Houghton	10	30
Idaho	2 3-16	2⅜
Majestic	2	3
Okla. Copper	45	50
Seneca	10	25
U. V. Ex.	23½	26
U. Verde	2	2½
U. W. Miami	2	2½
Boston Meat	30	75
Do. F. P.	50	100
Iron Cap	1½	2½
Verde Com.	2½	3⅜
Verde Cent.	2½	3⅜
Verde Minos.	1	2
Eropelon	77	80
Gadsden	1	2
Mohican	3	7
Rex Copper	4	5
Rhode Island	6	7
Emerald	6⅝	7

STANDARD OILS

[Furnished by E. A. Pierce & Co., 515 West Sixth street.]

	Bid.	Asked.
Borne S.	55	60
Buckeye	141½	16
Chesebrough Mfg.	79½	81
Consol.	14½	16
Cons'lated	88	90
Eureka	66	68
Galena Signal com.	105¼	111½
Old pfd.	45¾	46
New pfd.	45¾	50
Ill. Pipe	140	147
Indep. Pipe	65	66
Int. Tran.	13⅞	14
N. Y. Trans.	20	21
N. Pipe	78	79½
Ohio Oil	38½	38¾
Penn. Mex.	16½	17
Prairie Oil	49¾	49¾
Prairie P.	147¼	148
Solar Refg.	145	150
S. Pipe	15½	16
S. W. P. Oil	37	37½
S. W. P. pfd	87	90
Atl. Lobos	1½	1¾
S. Oil Cal.	67½	68
S. Oil Kan.	16½	16⅝
S. Oil Ky.	114½	115
S. Oil Neb.	220	223
Do. pfd.	118½	119
Stand. Oil	475	485
Imperial Oil	42¾	42⅞
Gulf Oil	83¼	84
Mexico	106	106½
S. Oil Neb.	47¼	47¾
Humble	57	57¼

LIBERTY BONDS

(Quotations in dollars and thirty-seconds, furnished by the bond department, Bank of Italy.)

LOS ANGELES

	Bid.	Asked.
First 3½s	101-5	101-14
First 4¼s	106-16	106-26
Second 4¼s	106-17	106-25
Third 4¼s	101-6	101-12
Fourth 4¼s	104-10	104-18
Fourth 4¼s	114-1	114-22
Treasury 4¼s	106-16	106-26
Treasury 4s	106-27	106-4
Treasury 3¼s	100-28	100-4

SAN FRANCISCO

	Bid.	Asked.
First 3½s	101-6	101-15
First 4¼s	105-17	105-25
Second 4¼s	106-16	106-24
Third 4¼s	101-11	101-21
Fourth 4¼s	104-2	104-9
Treasury 4¼s	106-14	106-22
Treasury 4¼s	106-15	106-19
Treasury 4s	106-28	106-3
Treasury 3¼s	100-22	100-28

SUGAR RANGE

[Furnished by E. A. Pierce & Co., 515 West Sixth street.]

	Open.	High.	Low	Close.
January	2.80	2.87	2.80	2.80
March	2.98	2.92	2.88	2.89
May	2.96	2.96	2.88	2.94@2.96
July	3.03	3.08	3.00	3.07
September	3.09	3.17	3.09	3.15
October	—	—	—	3.16
December	3.00	3.07	3.00	3.05@3.06

SUGAR PRICES

NEW YORK, March 17. (AP)—Raw sugar, 4.71c; refined, 5.90@6.20.

COMPLETE NEW YORK STOCK EXCHANGE REPORT

NEW YORK, March 17. (AP)—Following is the complete closing list of today's transactions in stocks on the New York Stock Exchange:

Div. $ per sh.		Sales.	High.	Low.	Last.	Net change.	Closing bid.
3	Abitibi Power & Paper	300	91	91	91	+ ½	91
3	Abraham & Straus	100	65	65	65	+1¼	64
6	Adams Express	500	136	136	136	+2	135
	Advance Rumely	700	14½	14½	14½	— ½	14½
	Advance Rumely pfd	300	36¾	36½	36¾	— ¼	36½
.60b	Ahumada Lead	100	4¾	4¾	4¾	— ⅛	4⅞
6b	Air Reduction	1,600	150½	149	149½	+1¼	148
	Ajax Rubber	9,000	12⅝	12	12¼	— ⅛	12⅛
	Alaska Juneau Gold	100	1½	1½	1½	— ⅛	1⅝
7	All-American Cables	200	173½	173	173	+ ¾	171½
	All-American Cables Cfts	400	173¼	172	172	+ ¾	171⅝
6	Allied Chemical & Dye	32,800	143½	140¾	141⅝	+ ⅝	141½
6	Allis Chalmers Manufacturing	1,800	96½	95	95	....	94½
	Amalgamated Leather	1,600	17½	17⅜	17½	....	17⅜
2	American Car & Foundry	1,100	31½	31	31⅜	— ⅛	31⅜
	American Agricultural Chemical	1,300	11½	10⅝	10⅝	— ⅝	10½
	American Agricultural Chemical pfd	2,000	98	96½	97	—1½	96⅝
3b	American Bank Note	x100	47	47	47	....	45½
	American Beet Sugar	100	28⅝	28⅝	28⅝	+ ⅝	28
	American Beosh Magneto	100	15	15	15	— ⅛	15
6	American Brake Shoe Foundry	8,400	152	147½	151	+3½	150½
2	American Brown Boveri Electric	6,400	36	35	35½	— ⅛	35⅛
2	American Can	16,900	48	46¾	47⅛	— ⅛	47
3	American Car & Foundry	300	103½	103½	103½	— ½	103½
3	American Chain "A"	100	30⅝	30⅝	30⅝	....	30⅜
3	American Chicle	1,100	32	30	30½	+1½	30
3	American Chicle Cfts	2,200	48	47	47½	....	47⅜
7	American Chicle pfd	100	92	92	92	+ ⅛	90
	American Drug Syndicate	1,000	9⅞	9¾	9¾	— ⅛	9⅝
6	American Express	600	132½	131½	132½	+ ½	131
	American & Foreign Power	700	20¾	20	20	— ¼	19⅝
	American Hide & Leather pfd	600	51—	50½	51	+1¾	50⅝
2.40	American Home Products	2,800	34	33⅝	33⅝	+ ⅛	33½
10b	American Ice	300	129½	129	129	+ ½	129
6	American Ice pfd	200	87	86½	86½	....	86½
2	American International Corporation	1,000	38¼	37⅝	37⅝	....	37⅝
1	American-La France Fire Engine	1,000	8	7¾	7¾	....	7¾
	American Linseed	100	32½	32½	32½	+ ½	32⅜
7	American Linseed pfd	200	54	54	54	+ ½	53¾
8	American Locomotive	2,100	111¾	111¼	111¼	— ¼	111⅛
7	American Metal pfd	100	111	111	111	+2	110⅝
7	American Piano pfd (s.l.)	36,000	106	104	106	+2	106
1a	American Power & Light	700	59½	59	59	— ⅛	59
5	American Radiator	1,300	118½	116½	116½	— ¾	116½
	American Republics	500	45⅞	44½	44½	—1½	44
3a	American Safety Razor	1,300	54½	53⅝	53⅝	— ⅛	53¾
	American Shipbuilding	200	43	43	43	....	44½
8	American Smelting & Refining	9,200	150¼	148¾	148¾	— ⅞	148¾
7	American Smelting pfd	300	120	119½	120	+ ⅝	119
12	American Snuff	100	129½	129½	129½	....	129
	American Snuff pfd (s.l.)	2,000	100½	100½	100½	+1½	98¾
3	American Steel Foundries	1,600	45⅞	45½	45⅝	+ ⅛	45½
2.50	American Sugar Refining	1,800	83½	83	83	— ⅝	82¾
6.50	American Sumatra Tobacco	3,200	7—	69¾	70¼	+ ¼	69¾
	American Tel. & Tel	12,800	168	165	165	+1¼	163½
8	American Tobacco	3,400	127⅝	126	126½	+1¼	126⅛
8	American Tobacco pfd	700	118½	118	118½	....	118
3	American Tobacco "B"	4,900	127	125¾	126¼	+1¼	126
7	American Type Founders	800	153	153	155	+4½	150
	American Type Founders pfd (s.l.)	2,000	109½	109½	109½	....	109⅝
1.80b	America Water Works & Electric	600	76½	76½	76½	....	76½
7	American Water Works 7s 1st pfd	100	108	108	108	....	108½
	American Woolen	3,600	20½	19⅝	19⅝	— ⅝	19⅝
	American Woolen pfd	2,700	94½	93½	93½	— ¾	93¼
	American Zinc, Lead & Smelting	100	9¼	9¼	9¼	+ ⅛	9⅛
	American Zinc, Lead & Smelting pfd	800	49½	49	49	+ ½	48½
3	Anaconda Copper	400	49¾	48¾	49¼	+ ⅜	48¾
7	Armour & Co. of Delaware pfd	100	96⅝	96⅝	96⅝	....	94
	Armour & Co. of Illinois "A"	600	13	12⅞	12⅞	....	12⅞
	Armour & Co. of Illinois "B"	100	7⅛	7⅛	7⅛	....	7⅛
8	Atlas Corporation	100	81	81	81	— ⅝	81
1.50b	Art Metal Construction	100	25	25	25	....	25
2.50	Associated Dry Goods	1,800	42⅝	42	42⅝	....	42⅝
7.75b	Atchison, Topeka & Santa Fe	11,600	178½	175½	175½	+ ½	175½
3	Atchison pfd	400	101½	100½	101	+ ½	100½
11b	Atlantic Coast Line	1,900	190⅝	187	187⅝	—1½	187⅝
	Atlantic Gulf & W. I	100	34½	34½	34½	— ½	32½
7	Atlantic Refining	1,600	113	111	111⅛	— ⅞	111⅛
7	Atlantic Refining pfd	300	117½	117½	117½	....	117½
4	Atlas Powder	100	58	58	58	—2½	58
8	Atlas Powder pfd (s.l.)	1,000	100½	100½	100½	+ ¼	100½
	Atlas Tank	200	8	7⅝	8	+ ⅛	8
	Austin Nichols & Co.	1,100	5	5⅛	5⅛	+ ⅛	5⅛
7	Austin Nichols pfd	100	47⅞	47⅝	47⅞	—1¼	....
7	Baldwin Locomotive	27,900	195½	190	192½	+ ⅝	192⅝
6	Baltimore & Ohio	5,300	114	113	113½	+ ¼	113½
4	Baltimore & Ohio pfd	200	78	78	78	....	78
3	Bangor & Aroostook	1,800	83	82½	82½	....	82½
7	Bangor & Aroostook pfd (s.l.)	3,000	109	108½	109	+ ½	108½
	Barnet Leather	300	45	43½	43½	....	42⅜
2.50	Barnsdall Corporation "A"	8,200	31⅞	31¼	31¾	....	31⅝
2.50	Barnsdall Corporation "B"	1,200	30½	29½	29½	— ½	29½
	Bayuk Cigars	1,400	47½	47	47½	+ ½	47½
7	Bayuk 1st pfd (s.l.)	1,000	107½	107½	107½	+1¼	106
3b	Beech-nut Packing	100	56	56	56	....	56
3	Belding Hemingway	400	24¾	24½	24¾	....	24½
6	Bethlehem Steel	8,400	50½	49⅝	50	+ ⅜	49⅝
7	Bethlehem Steel 7s pfd	300	106½	106½	106½	+ ½	106½
	Bloomingdale Bros.	300	37½	37½	37½	....	37
7	Bloomingdale Bros. pfd (s.l.)	2,000	111½	111	111½	+ ½	110½
	Blumenthal & Co. pfd (s.l.)	1,000	61	61	61	+11	51
4	Bon Ami	300	36½	36	36	— ½	37
	Booth Fisheries	5,600	7¼	6¾	7⅛	+ ⅛	7
	Booth Fisheries 1st pfd	1,100	50	45¾	50	+5	42
3	Briggs Manufacturing Company	800	33½	33½	33½	....	33⅝
10	Brooklyn Edison	2,100	159½	154½	156½	+3½	156
	Brooklyn-Manhattan Transport	1,800	67¼	66½	66½	— ¾	66⅝
6	Brooklyn-Manhattan Transport pfd	100	87½	87½	87½	— ½	87
4	Brooklyn Union Gas	2,100	89	91	92½	+ ¾	90
	Brunswick Balke Coll	1,900	31	30¾	30¾	— ¼	30
	Brunswick Terminal & Railway	800	10⅝	10	10⅝	....	10½
4	Buffalo, Rochester & Pittsburgh	100	90	90	90	....	90
10	Burns Bros. "A"	800	108	105	108	— ¼	105⅝
2	Burns Bros. "B"	300	22½	22	22	— ¼	22
3	Burroughs Adding Machine	100	92	92	92	+ ⅛	89
7	Bush Terminal	11,300	43½	42¾	43⅛	+ ⅜	43⅛
7	Bush Term. Bldgs. 7s pfd (s.l.)	9,000	109½	109	109	....	109
.50	Butte Copper & Zinc	100	3⅞	3⅞	3⅞	....	3⅝
3	Butte & Superior Mining	800	10½	10½	10½	....	10
3	Butterick Company	300	55½	55	55½	+ ¼	55½
	Byers & Co. (A. M.)	300	36½	36½	36½	+ ¼	35½
2	By-Products Coke	400	78½	78½	78½	+ ¼	78
4	California Packing	1,700	65¾	64½	65	+ ⅛	64⅝
2	California Petroleum	1,200	29	28¾	28¾	+ ⅛	28⅝
	Calumet & Arizona Mining	200	2	2	2	....	2
6	Calumet & Arizona Mining	200	66½	66½	66½	— ½	66¼
1.30	Calumet & Hecla Con. Copper	700	15½	15	15	— ¼	15¼
2.25c	Canada Dry Ginger Ale	1,500	41¾	41¼	41¾	+ ¼	41½
10	Canadian Pacific	1,800	186½	183	183½	— ¾	183
3	Carolina, Clinch. & Ohio stpd. (s.l.)	2,000	101¾	101½	101½	....	101½
6	Case Threshing Machine	8,000	118½	116½	116½	— ¾	116½
7	Case Threshing pfd	100	113½	113½	113½	+ ½	113½
2	Central Alloy Steel	300	26½	26½	26¾	....	26¾
	Central Leather	100	54	54	54	— ¼	54
	Central Leather Cfts	300	9¾	9¾	9¾	....	9
	Central Leather pfd	200	62	62	62	....	61⅝
	Central Railroad of New Jersey	700	71½	71½	71½	....	71½
12b	Central Railroad of New Jersey	100	296	296	296	—3½	296
	Century Ribbon Mills	900	16⅝	15	16⅝	+ ⅝	15
5b	Cerro de Pasco Copper	900	63	62¾	62¾	....	62¾
4	Certain-teed Products	300	48	47¾	47¾	— ⅛	47⅞
	Chandler Cleveland Motor	200	10½	10½	10½	....	10½
2.50	Chandler Cleveland pfd	300	23¾	23	23¾	+ ¾	23½
8	Chesapeake & Ohio	4,200	156¾	156½	156¾	+1	157½
	Chicago & Alton	300	7¾	7¾	7¾	— ⅛	7¾
	Chicago & Alton pfd	100	9¾	9¾	9¾	— ⅛	9¾
	Chicago Gt. Western pfd	100	46¾	46¾	46¾	— ⅛	46¾
	Chicago Great Western	4,200	17	16	16½	— ⅛	16½
	Chicago Great Western pfd	1,200	29⅝	28	28¾	— ¼	28
	Chicago, Milwaukee & St. Paul	1,400	14½	14	14	— ⅛	14
	Chicago, Milwaukee & St. Paul Cfts	900	15¾	15¾	15¾	— ⅛	15¾
	Chicago, Milwaukee & St. Paul pfd	900	21½	21½	21½	+ ¼	20¾
	Chicago, Milwaukee & St. Paul pfd Cfts	1,400	21	20¾	20¾	— ¼	20¾
4	Chicago & Northwestern	1,800	81	80¾	81	....	80¾
	Chicago & Northwestern pfd	100	127	127	127	....	....
7	Chicago, R. I. & Pac. Ry.	7,500	67	66¾	66¾	+ ⅛	66¾
6	Chicago, Rock Island & Pacific	400	98	98	98	+ ⅛	97⅞
7	Chicago, Rock Island & Pacific 7s pfd	200	107½	107	107½	+ ¼	107⅛
	Chicago, Rock Island & Pacific 6s	100	90½	90½	90½	+ ⅛	90½
2.40g	Childs Company	1,100	36½	36½	36½	....	36½
2.50	Chile Copper	11,200	43¾	43	43¼	— ¼	43
	Chrysler Corporation	15,300	42¾	42	42	....	42
3	Cluett Peabody	4,300	62	56½	56½	—4½	56
7	Cluett Peabody pfd (s.l.)	25,600	117¾	115	115	—2¼	115
7	Coca Cola	2,000	195	192	192½	+1½	192¼
4	Collins & Aikman	6,700	80¾	77½	80	+ ¾	80
	Colorado Fuel & Iron	10,200	60¾	59½	59½	+ ¼	59½
7	Colorado Fuel & Iron pfd (s.l.)	1,000	120½	120½	120½	....	....
3	Colorado & Southern	400	97	95½	97	+1	97
5	Columbia Gas & Electric new	1,200	85½	84½	84½	— ½	84⅝
6	Columbia Gas & Electric pfd	600	105½	105½	105½	+ ¼	105½
4	Columbia Carbon	2,100	83½	83½	83½	+1½	82
	Commercial Credit	300	19	18⅞	18⅞	+ ⅛	18½
1.75	Commercial Credit 7s pfd (s.l.)	8,000	22½	22¼	22¼	+1½	21⅝
2	Com. Credit 6s "B" pfd (s.l.)	4,000	31¾	31¾	31¾	....	31¾
2.80	Commercial Inv. Trust	2,200	53¾	53⅝	54⅞	— ⅛	54⅛
6.50	Com. Inv. Tr. 6½s pfd	1,100	95	95⅜	95	+1½	94
9	Commercial Solvents "B"	200	209½	207½	209½	+3½	208
	Congoleum-Nairn	29,600	21¾	21	21¾	+ ⅜	21⅜
3	Congress Cigar	4,600	57¾	57	57½	— ⅛	57½
7	Consolidated Cigar	1,100	92¾	91½	91½	— ¾	91½
5	Consolidated Gas	20,100	99¾	98	98⅝	+ ⅝	98⅝
	Consolidated Gas of New York Rts	11,300	4½	4½	4½	....	....
	Consolidated Gas of New York pfd Rts	19,300	¾	¾	¾	....	....
6	Consolidated Railroads of Cuba pfd	500	73	72	73	+ ¼	72½
	Consolidated Textile	200	3⅝	3½	3⅝	+ ⅛	3¼
4	Continental Baking "A"	7,000	55½	52	54	+ ¾	53½
	Continental Baking "B"	3,000	7	6⅝	6⅝	— ⅛	6⅝
6	Continental Baking pfd	2,400	97	96	96	....	95⅝
5	Continental Can	4,500	64⅜	63½	63⅞	— ⅛	63½
6	Continental Insurance	200	140½	140	140	— ½	140
80	Continental Motors	2,700	12½	12	12½	— ⅛	12
2.50b	Corn Products	6,700	53½	52½	52½	....	....
7	Corn Products pfd	400	178	178	178	....	....
6	Cosden & Co.	8,500	71½	70	71½	+1¾	71
8	Crucible Steel	1,200	92½	91¾	91⅝	— ⅝	91
7	Crucible Steel pfd	100	109	109	109	+2½	108
	Cuba Cane Sugar	800	9¼	9¼	9¼	....	8⅝
	Cuba Cane Sugar pfd	3,200	43½	42¾	43	— ¼	42½
3	Cuba Co., The	1,000	31¾	31½	31⅝	— ⅛	31½
1	Cuban-American Sugar	3,300	25	24	24	....	24
	Cuyamel Fruit	300	31½	31½	31½	....	31
	Davison Chemical	400	29	29	29	+ ⅛	28⅝
9	Delaware & Hudson	8,500	186	183¾	185½	+2½	185½
7b	Delaware, Lackawanna & Western	28,600	159½	155½	158⅝	+4	158½
8	Detroit Edison	1,500	140½	139½	140½	+ ⅝	140
2.44	Devoe & Raynolds "A"	300	39½	39½	39½	— ½	38½
7	Devoe & Raynolds pfd (s.l.)	2,000	106½	106½	106¾	+2¾	103½
	Dodge Bros. "A"	14,900	23½	22¾	22¾	— ¼	22⅝
7	Dodge Bros. pfd	700	81½	81½	81½	— ¼	81½
2	Dome Mines	300	8½	8½	8½	— ⅛	8½
2	Douglas-Pectin	100	60½	60½	60½	—1½	60
8	Du Pont de Nemours	8,100	212	209½	209½	+1½	208½
	Du Pont de Nemours deb	100	110	110	110	+ ½	109½
7	Duquesne Light 1st pfd	100	115¾	115¾	115¾	+ ¼	115½
8b	Eastman Kodak	5,700	144½	141½	142½	+1½	142¾
8	Eastman Kodak pfd (s.l.)	7,000	123	122¼	122¼	— ¼	122½
2	Eaton Axle & Spring	100	23	23	23	— ⅛	24¾
	Edmonton & Brun	200	19⅝	19⅝	19⅝	+ ⅛	19½
6.90b	Electric Auto Lite	1,500	76	75¾	75⅞	+ ⅝	75½
	Electric Boat	8,800	18½	18¼	18	— ⅛	18¼
	Electric Power & Light	7,100	18⅛	17¾	17⅝	— ⅛	17⅝
7	Electric Power & Light pfd	300	98½	98	98½	+ ⅛	98
2a	Electric Refrigeration	800	34⅝	34⅜	34⅝	+ ⅛	34¼
6b	Electric Storage Battery	800	72½	71¾	72½	+1⅛	71
5	Endicott-Johnson	500	67½	67½	67½	....	67⅜
	Eng. Public Service	1,200	24	23½	23½	— ⅛	23⅛
7	Eng. Public Service pfd	800	44	43⅝	43⅝	+ ⅛	43½
	Erie Railroad	1,000	38½	37⅝	37⅝	— ⅛	37⅝
	Erie 1st pfd	1,000	50½	50⅛	50¼	....	50⅛
	Erie 2nd pfd	2,800	43¼	43	43	— ⅛	42⅞
2.50	Erie Steam Shovel	3,000	28½	27¾	27⅞	— ⅛	27⅝
4.25b	Eureka Vacuum Cleaner	7,600	69⅝	68½	69¼	....	68
	Fairbanks, Morse & Co.	400	39⅝	38⅝	39⅛	— ⅛	39½
8	Famous Players-Lasky	11,500	112⅞	110¼	111⅝	+ ¼	111⅝
1.40d	Federal Light & Traction	1,900	42½	41⅝	42	+ ⅛	42
6	Federal Light & Traction pfd	100	95	95	95	+ ¼	95
7	Federal Mining & Smelting	100	103½	103½	103½	+3½	103
7	Federal Mining & Smelting pfd	800	91½	90	91½	+3½	89½
	Federal Motor Truck	1,300	27½	27¼	27½	+ ¼	27½
1.50	First National Stores	100	27½	27¼	27¼	— ¼	27¼
	Fisk Rubber	1,000	18½	18½	18⅝	+ ⅛	18½
3	Fleischmann Company	8,400	36½	35½	36¼	+ ¾	36⅛
3	Foundation Company	13,200	65⅝	61¾	64¾	+3½	64½
4	Fox Film "A"	1,500	69½	68¾	68¾	+ ⅝	68½
2	Freeport-Texas	6,400	47¾	46½	47	....	46¾
2.50	Gabriel Snubber "A"	100	30½	30½	30½	+ ⅛	30½
	Gardner Motor	2,200	9⅞	9⅝

6% WITH SAFETY

"The Fastest Growing Building & Loan Association in California"

INVESTMENT Building & Loan Association

1031 SOUTH BROADWAY

SPONSORED BY THE LOS ANGELES INVESTMENT CO.

Send for Free Booklet

Name .....

Address .....

E·F·HUTTON & COMPANY

Members New York Stock Exchange and other principal exchanges

Private Wires Coast to Coast

643 SO. SPRING STREET Telephone TRinity 0911

543 SO. OLIVE STREET Telephone TRinity 1401

AMBASSADOR HOTEL Telephone Fitzroy 1121

HOLLYWOOD 6406 Hollywood Boulevard Telephone GRanite 9121

and Other Offices at San Francisco Oakland Del Monte Pasadena San Diego San Jose

New York Office 61 Broadway Woolworth Building

SCHWAB & SETTLE

Your Chance to Buy a Listed Mining Stock NOW Before Prices Soar

Mail coupon for details

Name .....

Address .....

City ..... Phone .....

SCHWAB & COMPANY INVESTMENT BROKERS Phone TR 3469 742 SO. HILL LOS ANGELES

SHORT TERM BONDS

(4, 6 and 12 months)

and

LONG TERM BONDS

METZLER & COMPANY

727 South Spring Street

CAPITAL

ARE you planning to organize a company? Or have you a stock issue to place?

Our financing service is for organizers desiring to form all finance companies under the guidance of qualified legal, industrial and financial specialists.

Before organizing your company or deciding your financing plans you are invited to consult with us personally.

HITCHCOCK COMPANY (Established over 7 years) 713 Insurance Exchange Bldg. 9th and Olive Offices in San Francisco and San Diego

WANTED

the present address of the heirs of E. D. Herr, formerly of Ness County, Kansas. Address DAG, Box 295, Times Office

WEEPAH

Write for late report and free map.

J. B. HALBERT & CO.

1217 Financial Center Bldg. Los Angeles, Calif.

& BRYAN

ORK STOCK EXCHANGE

Spring Street Broadway: New York SHADO SAN DIEGO SANTA BARBARA

TAATS COMPANY

BLISHED 1867

NICIPAL AND CORPORATION

ONDS

NG STREET, LOS ANGELES PASADENA

AN DIEGO

WIN & TUCKER

ORATED

EXCHANGE · Tele. Int. 1000

Investing Your Income

With the approach of another interest period, it is well to consider how to re-invest your interest returns to the best advantage.

The Guaranteed First Mortgage Certificates of the Mortgage Guarantee Company offer these outstanding features!

Safety: These Certificates represent actual pro rata ownership of conservative, diversified first mortgages on improved properties whose appraisal values are more than double the amount of said mortgages. Moreover, they are guaranteed as to both principal and interest by this institution with its resources of $50,000,000.

Income: These Certificates are free from all California taxes and the interest rate of 6% therefore is equivalent in net yield to the average present-day yield of taxable securities.

Convenience: Interest payments are mailed promptly on due dates (there are no coupons to clip,) and the Certificates are issued in denominations of $100 and multiples thereof, which makes them especially convenient for the re-investment of April funds.

May We Mail You a Descriptive Booklet?

Mortgage Guarantee Company

626 South Spring St., Los Angeles

Telephone . . . Trinity 0831

Paid Capital, Surplus, Undivided Profits, $6,500,000—Resources $50,000,000

New Corporations

THE advantages of Nevada's corporation laws for the organization of new enterprises are available through the Corporation Department of one of Nevada's older Banks.

The same high standard of service is set for this department that has always been maintained in all our other departments.

The underlying principles of the Nevada Corporation Act are encouragement and liberality—not restrictions and limitations.

Consult your attorney for full information regarding the many advantages of Nevada's corporation laws. Attorneys who are not acquainted with our "Nevada Corporation Service" should write for booklet.

Corporation Department

Scheeline Banking & Trust Company

Reno Nevada

6% Investment Certificates

—no market fluctuations to watch—no maturity dates to check—no bother of reinvestment—nothing to do but receive a full 6%, payable semi-annually by check.

Safeguarded by a wide diversity of carefully selected first mortgages—a $500,000 guarantee capital—and unlimited stockholders liability.

Issued in multiples of $100.

Prudential BUILDING-LOAN ASSOCIATION

523 So. Spring Street Los Angeles

The First Time This Opportunity Has Been Open in Nine Years

On the verge of its greatest expansion in 19 years an Eastern manufacturer of an internationally known household appliance offers an opportunity of exceptional profit possibilities in the sale of its product in Southern California.

Extensive newspaper advertising campaign scheduled. Over $4,000,000 worth of this product already contracted for. An exceptional opportunity for an already established appliance distributor, or representative will assist in forming new organization. Capital requirements $50,000.00. Profits for balance 1927 should exceed $35,000. Will bear most rigid investigation. For appointment address

D A G, Box 294, Times Office.

J. J. DORAN CO. J. J. Doran

INVESTMENT SECURITIES Members Los Angeles Stock Exchange 1000 SECURITY NATIONAL BANK BLDG. Tel. MUtual 5188

LOANS ON STOCKS and other securities

Ask Mr. Jarvis Phone TRinity 0028

1000 Financial Center Bldg. 704 S. Spring

6%

Greatest Time Saver in Locating Desirable Rooms, Flats, Houses, Apartments—Times Want Ads.

NEW YORK BOND PRICES

NEW YORK, March 17. (AP)—The forward movement in bond prices, which started with the announcement last week of new government financing at unusually low interest rates, continued today, carrying the quotations on some high-grade issues to the highest level attained in years. The fact that the 15th inst. payment of income taxes was effected without reducing the amount of money available for investment continued to act as a stimulating influence.

Railroad liens led the advance of domestic bonds, with the heaviest demand centering in Denver and Rio Grande Western 5s, Rio Grande Western 4s and St. Louis Southwestern first 5s, while fractional gains were recorded by a long line of carrier mortgages.

Continued selling pressure against some of the oil company bonds, based on reports of heavy financing resulted in heaviness in the industrial group. Standard Oil of New Jersey 5s, however, were given good support. Little demand for public utilities issues was apparent.

Heavy accumulation of Treasury 4 1-4s resulted in a gain of almost a point in that issue. New high records were attained by all the Treasury certificates, while Liberty bonds were offered in considerable quantities at generally softening prices.

Firmness of Italian governmental 7s was attributed to the usual "window dressing" on the eve of the expected new Italian loans. Fiat 7s, both with and without stock warrants, however, were subjected to realizing. Something over $50,000,000 in new Italian financing is believed to be in sight.

The quotations represent sales of bonds (in thousands of dollars) and the high, low and closing prices in the order given. To expedite publication, sales is omitted when same as low, and both low and close when same as high.

DOMESTIC

Sales (in $1000)

Ajax Rubber gold 8s 1 106¾
Am. Ag. Chem. 7½s 1 106¾
Am. Chain 7s 1 106¾
Am. Sumatra 6s 1 106¾
Am. Super Pwr. 6s 1 106¾
Am. Writing Paper 5s 1 106¾
Anaconda Copper 5s 1 106¾
Anglo-Chil. Nit. 7s 1 106¾
Anglo-Chil. Nit. Corp. 7s 1 106¾
Ark. Gas 5s 1 106¾
Ark. Power & Light 5s 1 106¾
Armour & Co. (Del.) 5s 1 106¾
Armour & Co. (Ill.) 5s 1 106¾
Assoc. Oil 6s 1 106¾
Atlantic Refining 5s 1 106¾
Atlantic Refining 6s 1 106¾
Atlantic Refining 7s 1 106¾
Atlas Powder 7s 1 106¾
Baldwin Locomotive 5s 1 106¾
Barnsdall Corp. 5s 1 106¾
Beacon Oil 6s 1 106¾
Beaver Board 6s 1 106¾
Beech-Nut Packing 6s 1 106¾
Bell Tel. Pa. 7s 1 106¾
Bell Tel. Pa. 5s 1 106¾
Bethlehem Steel 7s 1 106¾
Bethlehem Steel 5s 1 106¾
Bethlehem Steel 6s 1 106¾
Bethlehem Steel 7s 1 106¾
Bethlehem Steel 8

LIVE-STOCK MARKET

[Furnished by Federal-State Live-stock Market News service]

ESTIMATED RECEIPTS

	Cattle	Calves	Hogs	Sheep
Los Angeles	200	100	800	...
Chicago	7,000	4,000	46,000	9,000
Kansas City	7,000	800	6,500	3,000
Omaha	9,000	800	20,000	2,500
St. Paul	2,700	2,800	9,000	500
Denver	800	100	1,900	3,700
Fort Worth	2,800	700	2,500	400
Total 7 markets.	17,800	8,700	79,935	21,000
Week ago	20,700	8,900	71,500	46,500
	Cattle	Calves	Hogs	Sheep
Yards	563	366	893	...
Direct (arrivals)	18	...	8	34

LOS ANGELES MARKET

CATTLE—Trading was not overly active and the small supply offered was cleaned up slowly at about steady prices, steers showing the 10@15c loss suffered Wednesday. A string of 31 yearling steers from a Southern California feed lot averaging 770 pounds cashed for $ 35, while 19 head of choice 716-pound heifers with the same shipment brought 8.75. No strictly good matured steers were on hand and medium Imperials and northerns averaging less than 1060 pounds turned for 8.60, with half a load of 1616-pound weights at 8.75, while a load of 1312-pound bullocks cashed for 8.35, with low medium and common steers down to 7.00. A few lots of other common steers sold down to 7.00 and below.

She stock sales were mostly odd head and small lots selling from 5.50@7.00, with odd head higher. A few cutters cashed from 4.25@4.75, with low cutters down to 3.00. Bulls were scarce and steady, good kinds selling around 6.75, with medium bulls down to 6.00 and common kinds around 5.50.

CALVES—A fair trade cleaned up the small supply at about steady prices. Several small lots of milk vealers cashed from 13.00@14.00, with good and choice calves averaging up to 290 pounds and better from 11.50@12.50, while common calves and weighty offerings turned from 8.00@10.50.

AC WAGY & Co.

WE WILL SELL

3000	Aladdin Divide	Mkt.
34	Amer. Agar-Agar Units	$ 45.00
20	Amer. Trade Pfd.	2.00
500	Bandini Petro.	.70
30	Albert Coke Pfd.	80.00
3	Coes Coke	90.00
1	Dayton Rubber Unit	20.00
30	Durant Del.	Mkt.
10	Durant Cal.	Mkt.
300	Marshall Petro.	Mkt.
100	Miley Exploration	25.00
4	Monolith Corp.	90.00
100	Navajo Oil	.30
30	Ostrander Hosp.	5.00
3	Pan-American Bank	140.00
25	Peoples Mortgage	4.50
1000	Portland Petro.	.30
3	Pac.-Southwest Theaters	Std
900	Sun Oil	Mkt.
20	Sunlight Prod. Units	106.50
18	West. Auto Sup. Com.	15.00
2000	L. A. Lbr. Prod. 7's '34	90.00
3000	Norwalk Steel 4½s '29	33.00

WE WILL BUY

Electrical Products
National Mtge.
Monolith Com.
Hogan Finance
Western Coalume
Dollar S. S.
Liberty Divide

Coes Coke — Bandini
Cons. Title Ins. — Ostrander
Calif. Warrants — Liberty Bond
Commonwealth Loan — Crown City Oil
Dabney's Stores — Danziger Dunlap
Durant (all issues) — Elliott Petro.
Di Giorgio Units — Elliott Extn.
L. A. Ry. — Fidelity Oil
Jas. G. Fay — Fidelity Oil
1st. Nat. Bk. Com. — Garner Oil
Gen. Securities — Hollywood
Great Sou. Life — Hilley Explor.
Hogan Finance — Hawk. Petro.
Kimball Tile, Pfd. — Monolith
Lincoln Mtge. — Osmosis Oil
L. A. Inv. Corp. — Pacific Oilfield
L. A. Realty — Rimfield Com.
Mtge. Discount — Riley Petro.
Metalfilm — Sunlight Prod.
Mar. L. & S. S. — Southern Pac. Pfd.
So. Calif. Pet. — Sou. Pac. Com.
Pan-Amer. Bank — San Bernardino
Pan. Pfd. — Std.
Pac. Finance Corp. — Stone Oil
Pearlson Loan — Santa Fe Natural
Pacific Bank Stk. — Tejon Ranch
Tower T. & T. — Union Oil
Ins. Title Stk. — Union
Trust Co. — Western Auto Sup. Pfd.
Union Mtge. — Wood
West. Auto Sup. — World Oil

Above offerings subject to prior sale or withdrawal—Orders Executed

AC WAGY & Co.

NERVE FORESIGHT

DO you possess this combination and can you and will you back it for $2500.00, with clean cut capable men, in a clean cut proposition?

Your investment will be temporary and fully secured.

You will participate liberally in an undertaking of large possibilities.

You will receive advantage of extended development personally financed by the above individuals.

If you have $2500.00, coupled with foresight and business acumen and your nerve is equal to your desire to make some real money, address for appointment DAK, Box 468, TIMES BRANCH.

For up-to-the minute quotations on all stocks on the Los Angeles Stock Exchange.

Call Us

M. S. WALKER & CO.
1011 Stock Exchange Bldg.
FAber 3984
Long Beach—136 E. 1st St.
MEMBER L. A. STOCK EXCH.

INVESTORS!
We are in a position to furnish
—AUTHENTIC DATA—
on any listed or unlisted security in the United States. We make no charge for this service, and there is no obligation.
John C. Feys 617 W. 7th St.
Phone Fiber 3660—Stock Exchange Bldg.

NEW MEXICO
FREE information. See our large map or write for information.
OLD SOUTH CORPORATION
843 S. Grand Ave.

LANDS
FOR INVESTMENT
MAX B. ARNOLD
MILLER & LUX, Inc.
813 Subway Terminal Building
MUtual 7247

Akin-Lambert Co
A Complete Brokerage Service
515-17 L.A. Grant Building Bldg.
639 So. Spring St.
TRINITY 3996

BUTTER AND EGGS

March 17, 1927

[Closing prices quoted are corrected daily by Produce Exchange of Los Angeles.]

Butter

Wholesale prices, 47.
Price to retailers, 50 to 51.

Eggs

U. S. Specials, 28, no change.
Extras, 26, no change.
Fresh firsts, 24, no change.
Trade, 24, no change.
Pullets, 23, no change.
Peewees, 17, no change.

SAN FRANCISCO, March 17. (AP)—Net wholesale prices:

Butter, 92 score, 47; 90 score, 46.

Eggs, U. S. No. 1 extras, 34c dz. medium, 30.

CHICAGO, March 17. (AP)—Butter higher; receipts, 4094 tubs; creamery extras, 48; standards, 48¼; extra firsts, 47@47½; firsts, 46¾@46¾; seconds, 45 @46.

Eggs lower; receipts, 8095 cases; firsts, 24@24¼; ordinary firsts, 22; storage packed extras, 26½; storage packed firsts, 26¼.

NEW YORK, March 17. (AP)—Butter unsettled; receipts, 10,564; creamery higher than extras, 48@48½; creamery extras, 92 score, 47½; creamery firsts, 88 to 91 score, 45¾@47½.

Eggs steady; receipts, 32,153; fresh-gathered extra firsts, 27@28; storage packed, 28¼@28½; fresh-gathered firsts, 25¾@26½; storage packed, 27½@28; fresh-gathered seconds, 24½@25½; storage packed, unquoted.

Cheese steady; receipts, 13,742.

HOGS—Active demand cleaned up the small supply readily at generally 5@10c higher prices. The extreme top was 13.90, paid for three loads of 191 to 194-pound butchers, while two loads of 182 and 183-pound weights made 13.75 and 13.80. A few rough packing sows went over for 10.60, while smooth kinds were quoted from 11.00@11.50.

SHEEP—None. Medium to choice wooled lambs were quoted from 11.75@12.50, with cull and common down from 9.50@11.75, while seconds to choice wooled ewes were quoted from 6.00@8.00.

YESTERDAY'S QUOTATIONS

Slaughter cattle and calves: Steers (1100 pounds down,) good, 8.00@9.15; medium, 7.60@8.60; common, 5.75@7.60. Heifers (850 pounds up,) good, 7.10@7.75; (all weights) common and medium, 5.00@7.10. Cows, good, 6.85@7.50; common and medium, 4.75@6.85; low cutters and cutters, 3.75@4.75. Bulls, good (beef yearlings excluded,) 6.40@6.90; common and medium, 4.50@6.40. Calves (milk fed excluded,) medium to choice, 10.25@13.00; cull and common, 7.00@10.25. Vealers, medium to choice, 12.00@14.50; culls and common, 9.00@12.00.

Hogs: Medium weight (220 to 250 pounds,) medium to choice, 12.75@13.50; light weight (160 to 200 pounds,) common to choice, 13.00@13.90; light lights (120 to 160 pounds,) common to choice, 13.15@13.90; packing hogs, smooth and rough, 9.50@11.50; slaughter pigs (90 to 130 pounds,) medium, good and choice, 12.50@13.65. (Soft or oily hogs and roasting pigs excluded in above quotations.)

Slaughter sheep and lambs: Lambs (84 pounds down,) medium to choice, 11.75@13.80; (all weights,) cull and common, 9.50@11.75. Ewes (wooled,) common to choice, 6.00@8.00; culls, 4.00@5.00.

OUTSIDE MARKETS

SAN FRANCISCO, March 17. (AP)—Hogs, 90; nominally steady; late yesterday 25c lower on four loads 185 to 189-pound California at 13.25; asking 13.50 on choice Nebraskas.

Cattle, none; nominally steady to 25c higher, inquiry for good light weight steers upward to 9.25; undergrade and weight steers showing strength, current offerings insufficient; she stock inquiry insistent; good cows and heifers absent.

Calves, none; nominally steady; choice 160 to 200-pound vealers quoted at 13.00; good 235 to 275 pounds, 12.00.

Sheep, none; lambs nominally firm; sheep 50c higher; late yesterday 800 good 115-pound wooled yearlings, 13.50; few good 120-pound ewes, 8.00; butchertsers, 30 decks, 70 to 74-pound spring lambs unloaded, cost 14.00@14.25.

CHICAGO, March 17.—Hogs, 40,000; uneven, 15 @25c lower than Wednesday's average; butchers 225 pounds up, very slow; most bids on these 25 @30c off; packing sows sharing butcher decline; pigs slow, mostly 25c lower; shipping demand narrow; top, 11.80; bulk 140 to 200-pound averages, 11.50@11.75; most 210 to 290-pound butchers, 11.05@11.50; 300 to 350 pounds, 10.85@11.10; bidding 10.45@10.75 for 325 to 350-pound weight; packing sows, 10.10@10.40; pigs mostly 11.55@11.75; heavy weight hogs, 10.75@11.10; medium, 10.90@11.65; light, 11.10@11.40; light light, 11.00 @11.80; packing sows, 10.00@10.50; slaughter pigs, 11.00@11.75.

Cattle, 7000; fed steers and she stock steady to 15c higher; bulls strong; vealers 50c lower; better grades light and medium weight steers showing most advance; getting better action than heavies; best yearlings, 12.00; several loads, 11.25 @11.75; most fed steers, 9.50@11.00; weighty steers scarce; stockers and feeders firm, 7.75@ 9.00; talking 9.50@11.00 on light vealers; clips per kind 13.00 downward.

Sheep, 9000; fat lambs opening very slow; choice handy weight in light supply, steady to strong; in-between grades and heavy lambs steady to weak; early sales wooled lambs, 14.25@15.00; choice handy weight held above 15.25; heavy lambs, 14.50@14.50; few extreme weight, 13.50@ 14.00; good medium weight clipped lambs held above 13.50; sheep steady; fat ewes, 8.00@9.00; few head, 9.50; feeding and shearing lambs unchanged; bulk, 13.00@13.50.

KANSAS CITY, March 17.—Hogs, 6800; slow, uneven; desirable 180 pounds down, steady to 10c lower; 200 to 220 pounds, 10@15c lower; 240 pounds and up, 15@25c lower than Wednesday's average; stock pigs strong, 11.75@12.50; top, 11.90 on 160 to 180 pounds; part load 230-pound average up to 12.00; desirable 170 to 190 pounds, 11.40@11.70; 140 to 160 pounds, 11.15@11.50; 250 to 290 pounds, 11.15@11.35; few, 340 to 380 pounds, 10.65@11.00; packing sows, 8.65@10.10.

Cattle, 2900; calves, 300; steers slow, steady; other killing classes scarce, unchanged; stockers and feeders slow with the week's general decline of 25c; good light weight steers, 10.25; heavies held considerably higher; bulk fed steers eligible to sell at 8.75@10.25; practical veal top, 12.00.

Sheep, 2000; killing classes steady; top lambs, 14.60; others downward to 14.35; clippers, 12.75; lightly fed Louisiana wethers, 9.15.

OMAHA, March 17.—Hogs, 20,000; slow, mostly 15@25c lower; 160 to 210-pound weights, 10.85 @11.10; top, 11.15; bulk 210 to 270-pound weights, 10.50@10.85; 270 to 340-pound averages, 10.35@ 10.50; packing sows, mostly 9.75; average cost Wednesday, 10.82; weight, 295.

Cattle, 3500; fed steers, yearlings and she stock slow, about steady; bulls steady to weak; veals and calves weak to 50c lower; stockers and feeders scarce, steady; bulk fed steers and yearlings, 8.75@10.50; some held higher; slaughter heifers, 7.75@8.75; beef cows, 6.00@7.25; all cutters, 4.25@5.25; medium bulls, 6.00@6.40; practical top veals, 11.00; few 11.50@13.00; heavy calves, 7.75 @8.50; stocker and feeder steers, 8.00@8.75.

Sheep, 3000; lambs strong to 15c higher; bulk fed wool lambs, 14.50@14.75; top, 14.90; sheep and feeders steady; ewe top, 9.25.

SOUTH ST. PAUL, March 17.—Cattle, 2000; very slow; steers and yearlings tending lower; feeders showing most activity; 8.00@8.90 paid for desirable material, weak to 25c lower; bulk, 6.50 @7.50; she stock steady; bulls steady to 25c lower; bulk, 5.25@5.50; calves, 2000; steady to weak; quality considered sales ranging from 11.00 @11.75; bulk around 11.50.

Hogs, 8000; better grades sorted lights scarce, steady; 25c lower; bidding mostly 25c lower on heavier butchers; early sales, 150 to 190-pound averages, 11.75@11.40; top, 11.40; packers bidding 10.50@11.00 on medium and heavier weights; pigs steady; choice, 12.75; averages cost Wednesday, 11.05; weight, 282.

Sheep, 500; steady to strong; no choice lambs offered; best ewes, 8.75.

ST. JOSEPH (Mo.) March 17.—Hogs, 4000; market 15@25c lower; top, 11.75; bulk, 10.75@ 11.25.

Cattle, 1300; market generally steady; bulk of steers, 9.00@10.50; cows and heifers, 4.00@8.25; calves, 6.00@11.50; stockers and feeders, 7.00@ 9.00.

Sheep, 4500; market steady to strong; lambs, 14.00@14.85; ewes, 8.50@8.60.

PORTLAND, March 17.—Cattle and calves easy; market steady to lower; receipts, 114; bulls (beef yearlings excluded), 6.00@6.50; cutters and medium canners and bologna, 5.00@4.00.

Hogs, about steady; receipts, 130; sheep and lambs about steady; receipts 29.

Because they did not comply with the law requiring that they keep $200,000 of capital stock, twelve banks in cities of Poland were closed recently by the government.

DAILY EASTERN CITRUS MARKETS

[By the Associated Press]

CARLOT SHIPMENTS
SOUTHERN CALIFORNIA

	Oranges.	Lemons.
March 16	361	45
Season to date	14,390	5,801
Last season to date	11,405	2,961
CENTRAL CALIFORNIA		
March 16	4	9
Season to date	4,893	324
Last season to date	3,451	294
NORTHERN CALIFORNIA		
March 16	0	0
Season to date	240	26
Last season to date	288	24
FLORIDA	Oranges.	Grapefruit.
March 16	72	116
Previously unreported	11	4
Total season to date	18,187	1,402

Lower prices for California oranges were recorded on eastern auctions yesterday. Lemons were reported from easier at some centers to strong and higher.

CALIFORNIA CITRUS AUCTION SUMMARY

Auction—	ORANGES Graded above choice.	ORANGES Choice.	LEMONS Graded above choice.	LEMONS Choice.
New York	4.30@5.70	3.80@4.55	8.80@5.60	7.30@4.35
Boston	4.25@5.45	3.65@4.80	5.30@5.70	2.20@3.65
Chicago	3.10@5.25	2.65@4.40	2.05@4.95	2.35@3.80
Philadelphia	2.75@4.75	2.50@3.90	5.00	4.25
Pittsburgh	3.15@4.70	2.55@3.90	...	...
St. Louis	4.05@4.70	3.40@4.85	...	...
Baltimore	...	...	4.60	3.25

Prices by size on Sunkist brands were reported to the California Fruit Growers' Exchange as follows:

	96s	100s	126s	150s	176s	200s	216s	250s	288s	324s
NEW YORK— Brand and District—										
Gold Buckle, East Highland	4.55	4.10	5.55	5.70	5.85	6.00	5.60	5.00	...	...
Upland King, Upland	4.75	5.00	5.00	5.25	5.25	5.50	4.50	4.75	3.50	2.00
Red Ridinghood, Charter Oak	...	4.90	5.00	5.25	5.35	5.00	...	...	...	...
BOSTON— Old Baldy, Upland	4.95	4.85	4.90	5.20	5.30	5.30	4.90	4.60	4.00	...
Stars, Claremont	4.10	4.10	4.55	4.85	4.90	4.90	4.90	4.40	...	...
CHICAGO— Gastlan, Arlington	4.80	4.90	4.95	5.10	5.00	5.10	5.30	4.65	3.50	...
Whittier, Whittier	...	4.35	4.35	4.65	4.90	4.60	4.70	4.75	4.40	2.65
PHILADELPHIA— Pinnacle, Upland	4.80	4.80	4.90	5.00	4.90	4.80	4.65	4.05	...	...
PITTSBURGH— Quail, Cucamonga	...	4.35	4.35	4.85	5.05	5.05	4.80	4.65	4.00	...
ST. LOUIS— San Luis, Bryn Mawr	...	4.15	4.50	4.80	4.75	4.75	4.90	4.35	3.05	2.15

Sales of Florida citrus on auction yesterday were reported to the exchange in carlot averages as follows:

FLORIDA CITRUS AUCTION AVERAGES

Auction.	Cars.	Fruit.	Low.	High.	Avg.
Boston	5	Oranges	...	...	3.70
Boston	9	Grapefruit	...	...	3.35
St. Louis	2	Oranges	...	...	2.35
St. Louis	1	Grapefruit	...	...	2.30
Baltimore	4	Oranges	...	...	3.35
Baltimore	2	Grapefruit	...	...	3.20
Chicago	8	Oranges	...	...	3.25
Chicago	11	Grapefruit	...	...	3.20
New York	31	Oranges	...	...	3.85
New York	9	Valencia oranges	...	...	3.40
New York	2	Tangerines	...	...	2.55
New York	26	Grapefruit	...	...	3.60
Philadelphia	16	Oranges	2.35	3.80	3.20
Philadelphia	5	Grapefruit	1.50	4.20	3.30
Philadelphia	1	Tangerines	1.40	2.00	2.15
Pittsburgh	2	Oranges	...	...	3.30
Pittsburgh	2	Grapefruit	...	...	2.95

Carlot sales averages received by the California Fruit Growers' Exchange on its own brands and by the Associated Press on other brands follow:

BOSTON—Ten cars oranges, two cars lemons sold. Market unchanged oranges; doing better lemons.

NAVELS

Brand, grade and district—	Avg.
Orchid, Riverside, NATO, first	5.15
Double A, EHCA, fancy, East Highland	4.90
Chanticleer, EHCA, choice, East Highland	4.80
Standard, NATO, second, Riverside	4.90
Orchard Tangerines (halves)	2.60
Old Baldy, OK, Sunkist, Upland	4.35
Excel, OK, Red Ball, Upland	4.30
Stork, SA, Sunkist	4.65
Athletic, SA, Sunkist, Claremont	4.35
King, SA, Red Ball, Claremont	3.95
Whittier, WD, Sunkist, Whittier	4.75
Plot, WD, Red Ball, Whittier	4.25

NEW YORK—Twenty-two cars navels, two cars blonds, seven cars lemons sold. Market strong, higher oranges; steady fancy lemons, lower, good demand prevailing prices balance.

NAVELS

Brand, grade and district—	Avg.
San Luis, RH, Sunkist, Bryn Mawr	4.90
La Verne Beauties, LAV, Sunkist, La Verne	5.00
Paul Neyron, LAV, Sunkist, La Verne	5.15
Paul Neyron Tangerines (halves)	2.45
Sweetheart of the Orange, RH, Sunkist, Crown Jewel	5.05
Cleopatra, RH, Red Ball, Crown Jewel	4.25
Victor, RIV, Sunkist, Casa Blanca	5.00
Upland King, OK, Sunkist, Upland	4.95
Prospector, OK, Red Ball, Upland	3.90
Upland King Tangerines (halves)	2.70
Upland King Tangerines	3.00
O Hoo Good, DM, Sunkist, Duarte	4.60
Cottontail, DM, Red Ball, Duarte	3.95
Homer, Q, Sunkist, Corona	4.70
Redlands Best, RH, Sunkist, Bryn Mawr	5.15
Mercury, RH, Red Ball, Bryn Mawr	4.45
Gold Buckle, RH, Sunkist, East Highland	5.70
Stork, SA, Sunkist, Claremont	4.65
Queen Bee, Q, Sunkist, Corona	4.85
Queen Bee Jaffas (halves)	2.90
Royal Jaffas, Q, Red Ball, Corona (halves)	1.40
Queen Bee Malta Blonds (halves)	2.25
Royal Malta Blonds (halves)	1.40
Blue Globe, RIV, Sunkist, Riverside	4.95
Californ, RIV, standard, Riverside	5.80
Blue Globe Seedlings	5.70
Blue Globe Tangerines (halves)	2.75
Red Ridinghood, SD, Sunkist, Charter Oak	5.00
Orchid, RH, Sunkist, Mentone	5.15
Valley Falls, RH, Red Ball, Mentone	4.80
Greenspot, RH, Sunkist, Mentone	5.00
Sun, RH, Sunkist, Mentone (Blonds)	5.00
Airship, FC, Sunkist, Fillmore	4.80
Tiger, FC, Sunkist, Colton	4.60

PHILADELPHIA—Eight cars oranges sold. Market higher lemons.

NAVELS

Brand, grade and district—	Avg.
Pinnacle, OK, Sunkist, Upland	4.75
Bear, OK, Sunkist, Ontario	4.55
Spanish Bayonet, OK, non-Sunkist, Ontario	4.45
Cream, SD, Sunkist, Rialto	3.90
Aster, SR, Red Ball, Rialto	3.50
Altruist, FC, Sunkist, Fillmore	4.10

PITTSBURGH—Six cars navels sold. Market steady.

NAVELS

Brand, grade and district—	Avg.
Violet, DM, Sunkist, Monrovia	4.60
Jasmine, DM, Red Ball, Monrovia	3.55
Silvergate, SDF, Sunkist, El Cajon	4.15
Quail, OK, Sunkist, Cucamonga	4.25
Flyer, OK, Red Ball, Cucamonga	3.50
Big Horn, OK, Red Ball, Cucamonga	3.50
Gold Star, OK, Sunkist, Upland	4.15

ST. LOUIS—Six cars sold. Market lower

NAVELS

Brand, grade and district—	Avg.
Benton, Crafton	3.90
San Luis, RH, Sunkist, Bryn Mawr	4.40
Cleopatra, RH, Red Ball, Bryn Mawr	3.75
Silvergate, SDF, Sunkist, El Cajon	4.25
Dependable, SDF, Red Ball, El Cajon	3.85

BALTIMORE—One car lemons sold. Market steady lemons.

LEMONS

Brand, grade and district—	Avg.
N.W.B. Relaxed, VC, Sunkist, Santa Paula	5.60

CHICAGO—Twenty-one cars oranges, three cars lemons sold. Market lower oranges; steady lemons.

NAVELS

Brand, grade and district—	Avg.
Gastlan, RIV, Sunkist, Arlington	4.90
Brasslie, RIV, Red Ball, Arlington	5.30
Whittier, WD, Sunkist, Whittier	4.85
Plot, WD, Red Ball, Whittier	4.50
Quaker Girl, WD, Sunkist, Whittier	4.30
Prairie Belle, RIV, Sunkist, Riverside	4.60
Felicity, ST, Sunkist, Ojai	4.60
Quality, ST, Red Ball, Ojai	4.40
Echo, ST, Sunkist, Pachappa	4.55
Tri, ST, Sunkist, Pachappa	4.45
Arroyo, TI, ST, Red Ball, Pachappa	3.75
Trail, DM, Sunkist, Lamanda Park	5.05
Carnage, DM, Red Ball, Lamanda Park	3.80
Trail Jaffas	3.45
Canyon Jaffas	3.25
La Verne Beauties, LAV, Sunkist, La Verne	5.05
Paul Neyron, LAV, Sunkist, La Verne	4.70
Begonia, LAV, non-Red Ball, La Verne	5.05
Princess, Q, Sunkist, Corona	4.70
Lily, Q, Red Ball, Corona	4.10
Garlian, TI, RIV, Sunkist, Arlington	4.80
Brasside, RIV, Red Ball, Arlington	5.50
Landscape, RIV, orchard run, Pachappa	4.10

LEMONS

Brand, grade and district—	Avg.
Bear, OK, Sunkist, Upland	3.00
Cub, OK, Red Ball, Upland	3.65
Diplomat, CDCo, first, Corona	3.90
Empire, CDCo, second, Corona	3.30

NAVELS

Brand, grade and district—	Avg.
La Verne Beauties, LAV, Sunkist, La Verne	5.25
Paul Neyron, LAV, Sunkist, La Verne	5.00
Begonia, LAV, non-Red Ball, La Verne	4.95
Gold Buckle, RH, Sunkist, East Highland	5.40
La Verne Beauties, LAV, Sunkist, La Verne	5.20
Paul Neyron, LAV, Sunkist, La Verne	4.95
Begonia, LAV, non-Red Ball, La Verne	5.00

LEMONS

Brand, grade and district—	Avg.
Bear, OK, Sunkist, Upland	3.00
Cub, OK, Red Ball, Upland	3.65
Diplomat, CDCo, first, Corona	3.90
Empire, CDCo, second, Corona	3.30
Holland, per 100 guilders	40.07
Italy, per 100 lire	3.75
Japs-Blends, per 100 divers	1.32
Norway, per 100 kroner	26.25
Rumania, per 100 lei	.52
Spain, per 100 pesetas	17.50
Sweden, per 100 kroner	26.93
Switzerland, per 100 francs	19.45
Hongkong, per 100 local currency	48.45

NEW YORK RATES

NEW YORK, March 17. (AP)—Foreign exchange firm. Quotations in cents:

Great Britain—Demand, 485½; cables, 4.85⅝; sixty-day bills on banks, 4.81¾.

France—Demand, 3.91; cables, 3.91¾.

Italy—Demand, 4.03; cables, 4.04⅛.

Belgium—Demand, 13.96.

Germany—Demand, 23.81¾.

Holland—Demand, 39.99¾.

Norway—Demand, 26.11¾.

Sweden—Demand, 26.76.

Denmark—Demand, 26.65.

Switzerland—Demand, 19.23¾.

Spain—Demand, 17.43.

Greece—Demand, 1.24¾.

Poland—Demand, 11.21.

Czecho-Slovakia—Demand, 2.96.

Jugo-Slavia—Demand, 1.76.

Austria—Demand, 14.13⅞.

Rumania—Demand, .69.

Argentina—Demand, 42.98.

Brazil—Demand, 11.87½.

Tokio—Demand, 49.93¾.

Shanghai—Demand, 69.56.

Montreal—Demand, 99.84¾.

CALL MONEY

NEW YORK, March 17. (AP)—Call money firm; all loans, 4; closing bid, 4.

Time money firm; mixed collateral, 60 to 90 days, 4¾; 4 to 6 months, 4¾@4½; prime mercantile paper, 4@4¼.

BAR SILVER

NEW YORK, March 17. (AP)—Bar silver, 54¾; Mexican dollars, 41¾.

LONDON, March 17. (AP)—Bar silver, 25 9-16d per ounce. Money, 4 per cent.

SAN FRANCISCO

SAN FRANCISCO, March 17. (AP)—Early gains in the oils on the San Francisco Stock and Bond Exchange were stripped off at the close, Union Oil declining ¾ to 46¾; Union Associates at 45¾, off ½; Standard Oil held steady at 49¾, unchanged; Shell was down ⅛ to 25⅝ and Pacific Western lost ⅝ to 18¾.

Federal Brandes ¼ to 13½; Paraffine common ex-dividend declined 3¾ to 135½; Emporium reacted 1¾ to 36½; Pacific Telephone rights rallied ½ to 5¾.

Total sales of bonds, $11,000; stocks, 61,180 shares of $1,021,063 market value.

Sales yesterday on the San Francisco Stock and Bond Exchange, furnished by Logan & Bryan, 636 South Spring street:

STOCKS

Sales—	Bid	Asked.
1043 Bamshly Corp.	110 00	110.12½
10 Bank of Cal., N. A.	352 00	355.00
10 Bank of Italy	677.00	678.00
... Cal. Copper Corp.	6.50	6.75
300 Cal. Packing Corp.	69.00	69.25
925 Caterpillar Tractor	29.00	29.25
1868 Emporium Corp., The	36.12½	36.37½
235 Federal Telegraph Co.	13.37½	13.50
10 G. W. Sugar pfd.	103.00	Sales
10 G. W. Power pfd.	103.00	Sales
1 Hale Bros. Stores	34.00	35.00
... Hon. Coal & Super Power Corp.	50.75	49.00
40 Home T. & M. Ins.	38.00	39.00
... Honolulu Cons. Oil	38.50	38.87½
... Hunt Bros. Pkg. Class 'A'	24.00	24.50
86 L. A. G.&E. pfd.	100.00	Sales
... Magnavox Co.	.40	.50
... Majestic L. Asm.	28.12½	27.00
288 North American Oil	42.25	43.00
... Oahu Sugar Co.	36.25	37.50
1000 Pac. G.&E. 1st pfd.	98.12½	98.37½
271 Do. com.	32.12½	32.37½
25 Pacific Light, 6% pfd.	98.25	Sales
30 Pacific L. Pr. pfd.	104.00	Sales
... Paraffine, Inc., com.	132.37½	135.00
10 Phillips Petroleum	31.50	31.75
1043 Richfield Union Oil	24.75	24.75
... S.F.-Sac. R.R. com.	2.35	Sales
10 S. J. L.&P. pr. pfd.	107.00	Sales
... Schlesinger "A"	21.25	21.75
35 Shell Union Oil com.	29.87½	30.00
... Spring Valley Water	104.12½	106.00
343 Standard Oil of Cal.	50.62½	...
... Texas Cons. Oil	.60	.74
90 Tidewater Asso. Oil	19.00	19.50
300 Union Oil Associates	45.75	46.00
700 Union Oil of Cal.	46.12½	46.25
... Union Sugar com.	...	17.00
10 Zellerbach Corp.	39.62½	39.00

BONDS

...	General Pet. 6s '28	100%	...
...	Miller & Lux 6s '45	...	97½
...	Do. 7s, 1935	...	98
...	Nat. Co. Cal. 6s '33	42	...
...	Pac. G.&E. 5s '42	100	Sales
2	Do. 5s, 1955	99½	Sales
...	Do. 7s '31	...	106½
...	Do. 7s, 1941	...	110%
...	Pac. T.&T. 5s '37	...	97½
1	Sperry Flour 6s '42	97½	...
...	Spring V. W. 5s '42	99½	100

CLEARINGS, MONEY

Clearings yesterday were $56,817,841.58, an increase of $3,950,908.72 over corresponding day last year.

CLEARINGS

	1927	1926	1925
Monday—	$51,866,932.86	$50,925,010.94	$27,366,568.36
Tuesday—	$55,497,771.60	$55,137,380.82	$28,041,349.35
Wednesday—	$46,675,099.36	$66,902,812.46	$30,188,543.79
Thursday—	$56,817,841.80	$50,866,932.86	$29,672,049.16

BANK DEBITS

Saturday	$60,438,298.00
Monday	42,239,000.00
Tuesday	46,942,422.00
Wednesday	43,180,401.00

SAN FRANCISCO CLEARINGS

SAN FRANCISCO, March 17. (AP)—Bank clearings, $36,200,000.

FOREIGN EXCHANGES

[Furnished by Farmers' and Merchants' National Bank.]

England, per pound sterling	4.85¾
France, per 100 francs	3.94
Germany, per 100 reichsmarks	23.80
Belgium, per 100 belgs	13.96
Italy, per 100 lire	4.03
Czecho-Slovakia, per 100 krones	2.97
Denmark, per 100 kroner	26.70
Finland, per 100 finmarks	2.52
Greece, per 100 drachmas	1.32
Holland, per 100 guilders	40.07
Japs-Blends, per 100 divers	1.32
Norway, per 100 kroner	26.25
Rumania, per 100 lei	.52
Spain, per 100 pesetas	17.50
Sweden, per 100 kroner	26.93
Switzerland, per 100 francs	19.45
Hongkong, per 100 local currency	48.45

NEW YORK RATES

NEW YORK, March 17. (AP)—Foreign exchange firm. Quotations in cents:

OFFICES FOR RENT

BANCITALY CORP.

We have for distribution letter showing the liabilities, indicated value per share, dividends paid and the price range the past four years.

Copy supplied Free upon request.

CAHN-McCABE & CO.

Member Los Angeles Stock Exchange
716 So. Spring St.
TRinity 4321.

ed opportunity to secure an interest that has a wonderful background ENDS and CASH BONUSES.

y investors $100 grew to over e last two years.

ormation address I. L. Goodrich, Times Branch.

ed to Borrowers

here for

loans dence and e property

right in the heart of the financial dest mortgage company in Los

g hundreds of thousands of dol- d we don't charge our customers f commission.

ng loans at 8%—and we have an unt of money to loan at low ntown business and apartment

The M.C. MARBLE Company

oor Stock Exchange Building
S. SPRING STREET
Office 407 E. Green St.

PETE.

for Julian Petroleum Preferred the apparent doubt that exists in as to whether or not the Julian ill actually take place within the

to "speculate" on the outcome of doubt in our minds as to the fact tern merger is progressing to the ho are sponsoring same, or as to future price of Julian Petroleum nnouncement to be made within ate our judgment in this matter.

nnouncement will, in our opinion, etroleum Preferred is selling at a t buying on the part of those who sue.

ne is very short now when Julian d anywhere around present low

t quotations on Julian.

TLY EXECUTED

GY & CO.

ted
Exchange Bldg.
TRinity 2401

BY HOWARD C. KEGLEY

PHOENIX READY FOR CONVENTION

Transportation Body Will Begin Sessions Today

Thousand Delegates Will be Entertained in City

Farm Bureau Official Scores Refrigeration Rates

PHOENIX, March 17. (Exclusive)—Attendance of about 1000 delegates is expected at the annual meeting here tomorrow of the Pacific Coast Transportation Advisory Board. The sessions are to be in the auditorium of the Masonic Temple, with arrangements made by the Arizona Industrial Congress, the Chamber of Commerce, Rotary Club and other local organizations.

The Los Angeles and San Francisco delegations will come in special cars via the Santa Fe, after a look at the Grand Canyon en route. Here opportunity will be given for a trip over the Apache Trail to Roosevelt and return via Globe and Superior mining districts. Included in the session program are reports of thirty-five committees representing manufacturing, agricultural and distributing industries, reports from nine contact committees and eleven railroads and several from the American Railway Association.

LOWER RATES URGED

PHOENIX, March 17. (Exclusive)—According to D. B. Wiley, secretary of the Maricopa Farm Bureau, "unless some speedy action is taken in the settlement of the Interstate Commerce Commission refrigeration rate case before the start of the cantaloupe season, the growers of the Salt River Valley will lose more than $100,000 in excessive refrigeration charges." Dissatisfaction concerning the delay also is voiced by A. A. Betts of the Arizona Corporation Commission, who asserts that "as far as refrigeration rates are concerned, the Southern Pacific has not put Phoenix on the main line." Demand has been made locally that Arizona points be placed on a par with Bakersfield in icing charges to eastern points.

DOCTOR-LAWYER HONORED

PHOENIX, March 17. (Exclusive)—The fiftieth anniversary of the date on which a license to practice medicine was received by Dr. Win Wylie was celebrated at the Arizona Club Tuesday evening. Host on the occasion was the Maricopa County Medical Association, assisted by members of the Maricopa County Bar Association, for the honored guest holds rank both as a doctor and an attorney. He had his medical degree from the Rush College in Chicago, and that in law from the States Law School at Atlanta, Ga. He came to Phoenix as a physician in 1896, for years serving as chief surgeon of the Arizona Eastern Railway system. For several years he practiced law in Los Angeles, but returned to Arizona, here attaining high repute as a surgeon.

FUNERAL OF PHYSICIAN

PHOENIX, March 17. (Exclusive)—One of the largest funerals ever conducted locally was that of Dr. Logan D. Dameron, who died recently in Los Angeles at the home of his daughter, Mrs. Louis Null. The Central Methodist Church, of which he had been a trustee, was crowded by friends, with inclusion of the Masonic and other orders with which he had been connected. For years he had been prominent in Arizona medical circles, with service as president of both the State and Maricopa county medical associations. At the time of his death he was city health officer and for eighteen years he had been a member of the Phoenix District Board of Education. In 1896 he was married to a daughter of Dr. H. A. Hughes, with whom he formerly was associated. He leaves a son and a daughter.

ROTARY OFFICIAL NAMED

MESA (Ariz.) March 17. (Exclusive) Lloyd Henning of Holbrook has been designated as governor of the Arizona Rotary district, for confirmation at the international Rotary conference to be held in Ostend, Belgium, in June. He won in a close contest with Frederick Shaffer of Globe. At the annual conference, just closed in Mesa, the Holbrook club received the attendance award, followed in its record by Flagstaff, Phoenix and Tucson. Invitation for the next State conference came from Phoenix.

ALLIGATOR IN RIVER

PHOENIX, March 17. (Exclusive)—Arizona has at least one "wild" alligator, possibly several are at large. A number of years ago an alligator pool in a park south of Phoenix was invaded by flood and its saurian population washed into Salt River. Report now comes that a genuine 'gator has been seen in the river west of the city. It is a big one.

BOOSTS HOME TRADE

PHOENIX, March 17. (Exclusive—The Phoenix Chamber of Commerce in assisting the trade-at-home movement has hit upon the idea of giving a ticket to a cinema show to every boy or girl who brings in a late edition of a mail-order catalogue.

BUILDING PERMITS

Permits issued yesterday and valued at more than $1000 follow:

DWELLINGS

ALSACE AVE., 1853, 8 rms., 2nd-fl; Southern California Builders, Inc., 719 ... Hallman Bldg.; owner; R. Pearce, 719 ... builder ... $10500

LINDENHURST AVE., 6457, 4 rms., 2nd-fl; H. Robinson, 6448 Lindenhurst ave., owner and builder ... $7500

ANGUS ST., 2909-2913, 7 rms., 4-fam; each; F. Hack, 685 Luton Dr., Glendale, Cal., owner and builder ... $550e each

KENILWORTH AVE., 2906, 7 rms., 2nd-fl; F. Hack, 685 Luton Dr., Glendale, Cal., owner and builder ... $5500

KENILWORTH AVE., 2896, 6 rms., 2nd-fl; F. Hack, 685 Luton Dr., Glendale, Cal., owner and builder ... $5500

MORENO DR., 2405, 7 rms., 2nd-fl; F. Hack, 685 Luton Dr., Glendale, Cal., owner and builder ... $5500

POTOMAC AVE., 2838, 5 rms., 2nd-fl; J. Hack, 685 Luton Dr., Glendale, Cal., owner and builder ... $4900

IDAHO AVE., 11760-11, 10 rms., 2-fam; C. Hannaman, 1547 S. Barrington st., owner and builder ... $5500

S. MARIPOSA ST., 2014-14½, 7 rms., 2nd-fl; 2 Blk, 2012 S. Mariposa st., owner; Burrell & Co. Builders, Inc., 3717 Valley Brink Rd., builder ... $5500

W. 37TH ST., 1626, 8 rms., 2nd-fl; M. Dolwell, 1634 W. 37th st., owner and builder ... $5000

ROWENA AVE., 3321, 5 rms., 2-fam; C. Nyquist, 3328 Rowena ave., owner; T. Dupee, 414 S. Adams st., Glendale, builder ... $5000

W. 84TH ST., 1106, 6 rms., 2nd-fl; E. Camp, 1311 W. 84th st., owner and builder ... $5200

COMMERCIAL

FARMER AVE., 1356, apartments and garages, 13 rms.; F. Tucker, 1354-56 Farmer ave., owner and builder ... $3500

W. 84TH ST., 1826 ... rms.; A. Shapiro, 3077 S. Vermont ave., owner; A. Perkinson, 3077 S. Vermont ave., builder ... $5200

QUEEN ANN PL., 1545, community bldg., 1 rms.; Los Angeles Playground and Recreation Dept., 225 S. Broadway, owner; Los Angeles Construction Dept., Equitable Bldg., builder ... $6000

VENDOME ST., 821, apartments, 40 rms.; Block, 350 Great Republic Life Insurance Bldg., owner; C. Shapardo, Los Angeles, builder ... $27,000

S. FIGUEROA ST., 8474-76, stores and public garage, 10 rms.; R. Cranor, 945 W. 87th st., owner; J. Green, 948 W. 87th st., builder ... $15,000

W. HAYWORTH AVE., 744-46½, flats, 20 rms.; E. Aikins, 8712 Ashcroft ave., owner and builder ... $15,500

W. HAYWORTH AVE., 740-42½, flats, 20 rms.; E. Aikins, 8712 Ashcroft ave., owner and builder ... $15,500

SHIPPING and Los Angeles Harbor NEWS

LARGER CITRUS USE PROMISED

Expansion in Remote Globe Corners Forecast

Coating of Paraffin Cuts Out Icing Charges

Ship Line Agent Reports on Test of Process

Investment of oranges and grapefruit in individual airtight overcoats of paraffin promises to open new distant markets for the California fruit. Shipments by water to Europe have reached their destination in such shape as to inspire many reorders immediately.

By coating the fruit with paraffin, under a process evolved by the Brogdex Company of Palms, the shipments are made as ordinary stowage instead of in refrigeration holds. They are said to reach their destination cleaner, brighter and more attractive and to command materially higher price on the market.

The treatment, having passed through its experimental stages the last two years, now is gathering momentum, and big shipments of the paraffined oranges have gone out to England, Germany, Holland and Norway, according to M. L. Trowbridge, chemist for the Brogdex Company.

Possibility of keeping the fruit indefinitely in its original state was cited yesterday by H. H. McLaurin, agent for the Swedish Johnson Line. Fifteen boxes of Coachella grapefruit, treated by the Brogdex method, were loaded on the motorship Axel Johnson November 19, last. The ship cruised the North Pacific and returned to Gothenburg eighty days later with the fruit, riding as ordinary stowage, in excellent shape. As a result, McLaurin said, twelve foreign firms immediately placed orders.

Mutual Orange Distributors, with forty packing-houses, are now shipping the overcoated fruit to the east coast, and also have opened a huge new market in Oregon, Washington and Montana, the shipments going partly by water and partly by rail.

Trowbridge estimated a saving of 25 cents a box to orange growers on shipments to the east coast. One-half was in obviating the cost of icing, the other in enhanced prices at market. The company puts out five cars daily of the preparation.

FUMIGATING PLANT SUGGESTED FOR PORT

Erection of a vacuum fumigating plant at Los Angeles Harbor, as a possible means of stimulating movement of certain kinds of trade through the port, was suggested as probably advisable yesterday by A. C. Fleury, supervising quarantine officer in charge for the State Department of Agriculture. Fleury arrived from Sacramento yesterday for a swing around inspection outposts in Southern California, including the port staff and stations on the border.

Los Angeles now has no such fumigating plant, whereas San Francisco maintains one, and Oakland another, through which periodically thousands of bales of oriental cotton pass inbound. While during fullsome years the domestic product supplies the domestic short staple demand, Fleury said, on lean years, the importation from the Orient reaches material proportions.

He saw no reason why equivalent importations might not accrue to Los Angeles Harbor through the attraction of a fumigating plant. The initial cost, he declared, would be only a few thousand dollars; the space required small, and a crew required only during active operation. Fumigation of mattress material for killing of moths, and disinfecting of other items also would be accommodated by such a plant. A limited amount of outgoing shipments also would pass through the plant to certain countries requiring fumigation before entry.

"The time is coming when such a plant will be a necessary part of any modern port's facilities, and the port which doesn't have it will be regarded as a backward one," said Fleury.

Representatives of various maritime activities at Los Angeles will start today for Port San Luis, where a celebration, parade and banquet will be held tomorrow at the inauguration of the new United States customhouse. Among those to attend are Louis H. Schwaebe, collector of customs, in charge at Los Angeles Harbor, and Commissioner L. C. Covell, in command of the Coast Guard base at the port. Port San Luis recently was divorced from the Northern California district, and added to District No. 27, presided over by Collector Schwaebe.

The steamship J. R. Gordon has been chartered by the California and Eastern Steamship Company for one westbound trip in the Intercoastal service of that company, according to announcement made yesterday by A. P. Hammond, general manager.

The charter was made to enable the company to take care of the large westbound movement of cargo which for several months has been in excess of the capacity of the company's fleet.

The British motorship Silver Fir is due today to load 2000 tons of cargo and sail on the inaugural voyage of the Kerr-Pacific Line on its new trans-Pacific schedule to Calcutta and other southern oriental ports. On her heels also for the General Steamship Corporation, the French steamer Georgie is due Sunday to load sardines, cotton and case oil for Havre, and the Leikanger is due the same day to pick up sardines and borax for South America. The Italian motor liner Collina will put in Wednesday to embark fifteen passengers and load 1000 tons for the Mediterranean.

Moore and McCormick's steamer Commercial Traveler is due from Texas City today with 7800 tons of sulphur, all for discharge here and representing the largest single cargo of the kind to be dropped at this port. The cargo will be handled by Swayne & Hoyt for the Union Sulphur Company and is consigned to the General Chemical Company at El Segundo, where it will be manufactured into a product used in refining petroleum. Approximately 25,000 tons yearly come through this port, practically all of which goes to El Segundo.

AIR MAIL SCHEDULE

Now in effect: Universal postage rate of 10 cents per half ounce anywhere in the United States or Canada applies on all matters sent via Air Mail.

Transcontinental air mail service to and from Southern California is operated in both directions daily, leaving Air Mail Airport (Los Angeles) at 7:35 a.m. Pacific Time and arriving at Badley Field (New Brunswick, N. J.) at 5 p.m. Eastern Standard Time the second day. Arrival at the New York City postoffice is one hour later.

Westbound departure from Badley Field is at 9:40 a.m. Eastern Standard Time, with arrival at Los Angeles at 5:30 p.m. Pacific Time the second day.

The Los Angeles daily closing for air mail is 6:30 a.m. at Arcade Station and at 9:40 a.m. or a little later at the air mail letter boxes, painted red, white and blue, and located in various parts of the city.

Times for the air mail are restricted to not more than fifty (50) pounds in weight and to not more than eighty-four (84) inches in length and girth combined.

PACIFIC COAST ROUTE

Collections are made at all air mail boxes not later than 8 p.m. and at the Arcade Station postoffice not later than 9:30 p.m.

The route will be operated on the following schedule: Northbound, leave Los Angeles 12:01 a.m., Arrive at Bakersfield 1:45 a.m.; Fresno, 3:30 a.m.; San Francisco, 6:30 a.m.; Seattle, 3 p.m. Southbound, leave Seattle 7:45 a.m., San Francisco, 12 noon; Fresno, 7 p.m.; Bakersfield, 9:30 p.m. Arrive Los Angeles 5 p.m.

SHIPPING

PASSENGER SCHEDULE
ARRIVING
(Hour given below is docking time.)

March 18—

Nasse City, San Francisco, 1 p.m. 169
City of Los Angeles, Portland, 1 p.m. 156
Yale, San Diego, 2 p.m. 155
Admiral Dewey, San Diego, 10 p.m. 158
Yale, San Francisco, 10 p.m. 155
Multnomah, Seattle, 11 p.m. 178

March 19—

Harvard, San Francisco, 10 a.m. 153
Mariposa, Seattle, 10 a.m. 154
London Importer, San Francisco, 5 p.m. 56
Catalina, Avalon, 5:30 p.m. 185

March 20—

Ruth Alexander, San Diego, 7 a.m. 154
Harvard, San Diego, 1 p.m. 153
Yale, San Francisco, 10 a.m. 155
Catalina, Avalon, 5:30 p.m. 185

DEPARTING

March 18—

Ruth Alexander, San Diego, 11 a.m. 154
Yale, San Francisco, 4 p.m. 155
Catalina, Avalon, 10 a.m. 185

March 19—

Harvard, San Diego, 2 p.m. 153
Admiral Dewey, Portland via S.F., 11 a.m. 163
Nasse City, San Francisco, 5 p.m. 169
London Importer, London, 5 p.m. 56
Catalina, Avalon, 10 a.m. 185

March 20—

Ruth Alexander, Seattle via S. F., 11 a.m. 154
Harvard, San Francisco, 4 p.m. 153
Yale, San Diego, 2 p.m. 155
Mariposa, San Francisco, 4 p.m. 154
Catalina, Avalon, 10 a.m. 185

VESSELS IN PORT
Midnight, Thursday, March 17
PASSENGER VESSELS

Catalina, steamer 185
Ruth Alexander, steamer 154
Carson, steamer (Pan.) 154

CARGO VESSELS

Hjus Rex, motorship ..... Long Beach
Canadian Importer, British steamer 220
Eldridge, steamer 220
Fiona, British steamer 220
Heston, automobile ..... Long Beach
Ingvald, motorship ..... Fish Harbor
Minnesotan, steamer 176
Starlet, steamer 224
Steel Ranger, steamer 196
Yaquem, motorship 94

OIL CARRIERS

Chisil, tanker 197
Cape Ann, tanker 241
Casilina, tanker 241
D. G. Scofield, tanker 241
Katahdin, tanker ..... Long Beach
Lyker, tanker 241
Montrolite, British tanker 241
Richfield, tanker ..... Long Beach
Ribco No. 1, barge ..... Long Beach
Winamac, tanker (British) 197

LUMBER CARRIERS

Astoria, steamer 224
Brookdale, steamer 224
Cascade, steamer 74
Dorothy Wintermute, steamer 85
Hartwell, steamer 224
Shasta, steamer 74

LOCATION OF BERTHS

OUTER HARBOR—Nos. 58 to 73.
SAN PEDRO—Nos. 74 to 84.
WEST BASIN—Nos. 151 to 172.
WILMINGTON—Nos. 150 to 150.
EAST BASIN—Nos. 191 to 204.
TERMINAL ISLAND—Nos. 205 to 241.
LONG BEACH—Not numbered.

COAST AND GEODETIC SURVEY

TIDES, MARCH, 1927
Los Angeles Harbor

LOW WATER

Day	Time	Height	Time	Height
18	8:17 a.m.	1.0	8:42 p.m.	0.3
19	9:07 a.m.	0.8	9:07 p.m.	0.3
20	4:19 a.m.	0.5	4:19 p.m.	0.9
21	4:55 a.m.	0.3	4:38 p.m.	1.3
22	5:19 a.m.	0.3	4:57 p.m.	1.6
23	5:37 a.m.	0.3	5:20 p.m.	1.8
24	7:30 a.m.	1.0	8:47 p.m.	2.4
25	8:18 a.m.	0.9	8:56 p.m.	2.4
26	10:43 a.m.	0.6	9:43 p.m.	2.2
27	11:49 a.m.	0.1	11:17 p.m.	2.6
28	12:59 p.m.	—0.4		
29	0:16 a.m.	2.6	1:18 p.m.	—0.7
30	1:04 a.m.	2.8	1:59 p.m.	—0.9
31	1:50 a.m.	2.7	2:37 p.m.	—0.8

HIGH WATER

Day	Time	Height	Time	Height
18	0:13 a.m.	5.1	0:46 p.m.	4.9
19	0:44 a.m.	4.7	10:08 p.m.	4.7
20	10:15 a.m.	4.3	10:36 p.m.	4.7
21	10:50 a.m.	3.9	10:53 p.m.	4.7
22	11:36 a.m.	3.4	11:18 p.m.	4.8
23	12:20 p.m.	2.9	11:56 a.m.	4.8
24	1:46 p.m.	2.4		
25	0:38 a.m.	4.5	2:48 p.m.	2.7
26	2:02 a.m.	4.3	3:59 p.m.	3.0
27	3:49 a.m.	4.3	4:54 p.m.	3.4
28	5:09 a.m.	4.9	5:23 p.m.	3.9
29	6:08 a.m.	5.6	7:34 p.m.	4.3
30	7:02 a.m.	6.1	8:54 p.m.	4.6
31	7:56 a.m.	6.3	9:46 p.m.	4.7

SUN AND MOON

Day	Sunrise	Sunset	Moonrise	Moonset
18	5:58 a.m.	6:04 p.m.	6:20 p.m.	6:32 a.m.
19	5:57 a.m.	6:05 p.m.	7:23 p.m.	6:57 a.m.

LOS ANGELES ARRIVALS AND DEPARTURES

ARRIVED, THURSDAY, MARCH 17

Ship—	Time	From	Cargo	Captain	Operator
CAPE ANN, tanker	12:20 a.m.	Everett	Ballast	Harrison	Cal. Pet. Corp.
DAISY MATTHEWS, steamer	1:50 a.m.	San Diego	Lumber	Wight	Fruman S.S. Co.
ADMIRAL DEWEY, steamer	3:05 a.m.	Portland	Passengers	Pederson	Pacific S.S. Co.
HESTON, motorship	4:50 a.m.	San Jose del Cabo	Fruit	Brumlick	Clarke & Co.
BALD BUTTE, tanker	6:35 a.m.	New York	Ballast	Bells	McAllister Bros.
STEEL RANGER, steamer	8:50 a.m.	Seattle	General	Forbes	Isthmian Line
YALE, steamer	10:05 a.m.	San Francisco	Passengers	Self	Los Angeles S.S. Co.
MONTROLITE, tanker (British)	11:00 a.m.	Halifax	Ballast	Treseck	Imperial Oil Co.
FERNDALE, motorship (Norwegian)	11:45 a.m.	Houston	General	Johansson	Fenley & Eyre
CHILOIL, tanker	12:55 p.m.	Tuxpilla	Ballast	Chile	Richfield Oil Co.
HARVARD, steamer	1:40 p.m.	San Diego	Passengers	Magee	Los Angeles S.S. Co.
CANADIAN IMPORTER, steamer (British)	3:30 p.m.	Alaska	General	Farage	Cnd. Govt. Merch. Marine
CATALINA, steamer	5:05 p.m.	Avalon	Passengers	Morris	Wilmington Transp. Co.
RUTH ALEXANDER, steamer	5:45 p.m.	Seattle	Passengers	Nystrom	Pacific S.S. Co.
DOROTHY WINTERMUTE, steamer	11:50 p.m.	Tacoma	Lumber	Maland	Paramino Lumber Co.
CASCADE, steamer	8:30 p.m.	Anacortes	Lumber	Johnson	E. K. Wood Lumber Co.
BROOKDALE, steamer	9:30 p.m.	Vancouver	Lumber	Nelson	G. R. Walker, Inc.

SAILED, THURSDAY, MARCH 17

Ship—	Time	For	Cargo	Captain	Operator
J. M. DANIGHER, tanker	1:55 a.m.	Montevideo	Oil	Hedworth	Pan-American Oil Co.
CIRCINUS, steamer	6:00 a.m.	Baltimore	General	Dietrich	Isthmian Line
ROBIN HOOD, steamer	7:00 a.m.	San Francisco	General	McKenzie	Isthmian Line
MONTAUK, steamer	9:10 a.m.	New York	General	Darling	Atlantic Transport Co.
SANTA CLARA, ship	10:10 a.m.	Sea			
CATALINA, steamer	10:30 a.m.	Avalon	Passengers	Morris	Wilmington Transp. Co.
ADMIRAL EVANS, steamer	12:10 p.m.	Seattle	Passengers	Nickerson	Pacific S.S. Co.
YALE, steamer	3:05 p.m.	San Diego	Passengers	Self	Los Angeles S.S. Co.
HARVARD, steamer	4:20 p.m.	San Francisco	Passengers	Magee	Los Angeles S.S. Co.
ADMIRAL DEWEY, steamer	5:30 p.m.	San Diego	Passengers	Pederson	Pacific S.S. Co.
NEWPORT, steamer	9:45 p.m.	Portland	Passengers	Rosiad	McCormick S.S. Co.
CROSS KEYS, steamer	6:50 p.m.	Dunedin	General	Johnston	Amer.-Asia.-Orient. Line
EDWIN CHRISTENSON, steamer	4:20 p.m.	San Francisco	General	Steinland	Arrow Line
FERNDALE, motorship (Norwegian)	10:00 p.m.	Yokohama	General	Jonassen	Fenley & Eyre
MYSTIC, steamer	4:00 a.m.	San Francisco	General	Stevens	Matson-McCormick S.S. Co.
BALD BUTTE, tanker	6:35 p.m.	Honolulu	Oil	Bells	McAllister Bros.
FRANK G. DRUM, steamer	6:45 p.m.	Avon	Oil	Hartley	Associated Oil Co.
DAISY MATTHEWS, steamer	8:35 p.m.	San Francisco	General	Wight	Nelson S.S. Co.
KATHERINE DONOVAN, steamer	6:00 p.m.	Grays Harbor	Ballast	Anderson	Dunsmuir Lumber Co.

Movements between 9 p.m. and midnight from operators advices and radio reports.

DUE TO ARRIVE AND SAIL TODAY

VESSELS DUE TO ARRIVE, FRIDAY, MARCH 18

Ship—	Berth.	District.	From	Cargo.	Operator.
NOME CITY, steamer	160	Wilmington	San Francisco	Passengers	Nelson S.S. Co.
CITY OF LOS ANGELES, steamer	156	Wilmington	Honolulu	Passengers	Los Angeles S.S. Co.
YALE, steamer	155	Wilmington	San Diego	Passengers	Los Angeles S.S. Co.
ADMIRAL DEWEY, steamer	153	Wilmington	San Diego	Passengers	Pacific S.S. Co.
CATALINA, steamer	185	Wilmington	Avalon	Passengers	Wilmington Transp. Co.
MALTNOMAH, steamer	178	Wilmington	Portland	Passengers	McCormick S.S. Co.
HORACE LUCKENBACH, steamer	232	Terminal Island	General		Luckenbach Line
FULTON HALL, steamer (British)	197	Terminal Island	General		Isthmian Line
SUCARSECO, steamer	198	Wilmington	General		Transmarine Line
INDIAN CITY, steamer (British)	Anc.	Anchorage	General		W. R. Smith & Sons
WILLAMETTE, steamer	175	Anchorage	General		Union Sulphur Co.
MEXICAN, steamer	175	Wilmington	General		Amer.-Hawaiian S.S. Co.
FORDEFJORD, motorship (Norwegian)	Anc.	Anchorage	General		Latin-American Line
MARENGO, steamer	174	Wilmington	General		Amer.-Hawaiian S.S. Co.
SILVERPIE, motorship (British)	220	Terminal Island	General		Kerr Line
STEEL EXPORTER, steamer	196	Wilmington	General		Isthmian Line
WEST IVAN, steamer	224	Terminal Island	General		Amer.-Asia.-Orient. Line
E. J. SADLER, tanker	119	West Basin	Oil		Imperial Oil Co.
FRANK H. BUCK, tanker	119	East Basin	Oil		Associated Oil Co.
MALINAO, U.S.S.	71	Outer Harbor	Ballast		United States Navy
SAN DIEGO, steamer	98	Outer Harbor	San Diego	Passengers	Los Angeles S.S. Co.
HAMLIN F. McCORMICK, steamer	196	East Basin	San Diego	Lumber	Mori-Woods Lumber Co.
J. C. FITZSIMMONS, tanker	97	San Pedro	Richmond	Lumber	McCormick S.S. Co.

VESSELS DUE TO DEPART, FRIDAY, MARCH 18

Ship.	Berth.	District.	For	Cargo.	Operator.
RUTH ALEXANDER, steamer	154	Wilmington	San Diego	Passengers	Pacific S.S. Co.
YALE, steamer	155	Wilmington	San Francisco	Passengers	Los Angeles S.S. Co.
CATALINA, steamer	185	Wilmington	Avalon	Passengers	Wilmington Transp. Co.
FULTON HALL, steamer (British)	197	Wilmington	Liverpool	General	Isthmian Line
INDIAN CITY, steamer	Anc.	Anchorage	Vancouver	General	W. R. Smith & Sons
WILLAMETTE, steamer	Anc.	Anchorage	New York	General	Union Sulphur Co.
MEXICAN, steamer	Anc.	Anchorage	New York	General	Williams Line
J. C. FITZSIMMONS, tanker	97	San Pedro	Richmond	Oil	Standard Oil Co.
MINNESOTAN, steamer	176	Wilmington	San Francisco	General	Amer.-Hawaiian S.S. Co.
STEEL RANGER, steamer	196	Wilmington	Seattle	General	Isthmian Line
LERWICK, tanker	240	Terminal Island	Portland	Oil	General Pet. Corp.
RICHFIELD, tanker	L.B.	Long Beach	Oakland	Oil	Richfield Oil Co.
RIOCO No. 1, barge	L.B.	Long Beach	Oakland	Oil	Richfield Oil Co.

ARRIVALS AND CLEARANCES AT WORLD'S PORTS

SAN FRANCISCO, March 17. (AP)—Arrived: Marine H, Whidbey, 4:40 a.m.; Los Angeles, Kanaan, 4:40 a.m.; Port Angeles, Pennsylvania, 5:15 a.m.; Albion; Admiral Farragut, 5:35 a.m.; Los Angeles; C. B. Johnson III, 7:20 a.m.; Los Angeles; Warwick, 7:25 a.m.; Portland; Silverado, 12:36 p.m.; Los Angeles; Truxton, 12:35 p.m.; Port San Luis; Ventura, 7:20 p.m.; Sydney; H. M. Storer, 8 p.m., Los Angeles; Horse Mara, 6 p.m., Yokohama.

Sailed: Redondo, 1:56 p.m., Portland; Walter A. Luckenbach, 4:55 p.m., Boston; Florida, 5:35 p.m., Kobe; Daisy Gray, 6:30 p.m., Seattle; Daisy Gadsby, 6:45 p.m., Los Angeles; Willamette, 6:45 p.m., Portland; Chehalis, 6:30 p.m., Grays Harbor.

SEATTLE, March 17.—Arrived: Eldorado, 8 p.m.; Chesora, 6:30 a.m., San Francisco; Chatsworth, 8 a.m., Hawaii; motorship Orellia, 4:30 p.m., Vancouver; William F. Herrin, 5 p.m., Port Costa; motorship Nome, 4 a.m., Southeastern Alaska; Burma X. Baxter, 4 a.m., Long Beach.

Sailed: Curvalea, 8 p.m.; Melville Dollar, 9 p.m., Hawaiian; 11:30 a.m.; Dewey Luckenbach, 4 p.m.; Julia Luckenbach, 4 p.m.; Admiral Peoria, northbound, 7 p.m.; Quaga, 10 a.m., Southeastern Alaska; United States gunboat Asheville, yesterday, cruise.

PORTLAND, March 17.—Arrived: F. S. Loop, 8 a.m., Aberdeen; Anne Hamlin, noon, Los Angeles; Monsoonsmith, 4 p.m., Los Angeles; Lake Spaulding, noon; Santa Rosalia, 5 p.m., Gray Harbor; Bonnet; Santa Rosalia and San Francisco; motorship Charlie Watson, 5 p.m., Los Angeles; Daisy Gadsby, 6 p.m.; Coos Bay.

Sailed: Oregonian, 11:30 a.m., Boston via San Francisco; motorship Portage, 1 p.m., Los Angeles; motorship Oceanic Sovereign, 1 p.m., Los Angeles; Spooner; United Mare Nov. 13, 2 p.m., Yokohama; motorship Buenos Aires, 5 p.m., Stockholm via Los Angeles; Lake Frances, 5 p.m., Los Angeles; Lake Spaulding, 5 p.m.; Melville Dollar, Philadelphia, 6:30 p.m.

Sailed: Victoria, Alaska, during night; Redbird, Port Gamble, noon; Phyllis, Seattle, 4:05 p.m.; Mogul, British Columbia ports, 4:45 p.m.

SAN DIEGO, March 17.—Arrived: San Diego, Grays Harbor, 5 a.m.; Oregon, motorship, Seattle, 11:30 a.m.; F. S. McCormick, Portland, 4:30 p.m.; Yale, San Francisco, 2 p.m.; Somerset, Seattle, 2:30 p.m.; Ruth Alexander, Seattle, 5:30 p.m., put in short of fuel and water.

Departed: Harvard, San Francisco, 2 p.m.; San Diego, Grays Harbor, 5 p.m.; F. S. McCormick, Portland, 6 p.m.; Somerset, Los Angeles, 5 p.m.

Sailed: Admiral Sellar, 4:40 p.m., San Diego and way ports; Hatterton, 8:10 p.m., San Francisco.

Sailed: Seaboard, 6:30 a.m., Baltimore via Puget Sound; Orissa, 4:30 a.m., Grays Harbor.

VANCOUVER (B. C.) March 17.—Departed: Tenad Mare, yesterday, Osaka; City of Spokane, yesterday, Shanghai.

EVERETT (Wash.) March 17.—Arrived: Jane Nettleton, 7 a.m., Seattle; Castlecrom, yesterday, New York.

Departed: Castlecrom, 4 a.m., Seattle; Kuroha Maru, yesterday, Tokohama; Bienaly, yesterday, Sydney.

GRAYS HARBOR (Wash.) March 17.—Arrived: Orleana, noon, Portland; Tolyan Mark, yesterday, Seattle; Idaho, yesterday, Los Angeles; Charles Christensen, yesterday.

Departed: F. S. Loop, yesterday, San Francisco.

PANAMA CANAL, March 16.—Passed bound west: Willpads, Los Angeles for New York; Columbian, San Francisco for New York.

Passed bound west: Katrina Luckenbach, New York for Los Angeles; Standard, New York for Los Angeles; Cranston Anderson, New York for Los Angeles; Carso Ehaco, Portland, Me. for Los Angeles; Gualaviar, Baltimore for Los Angeles; Gualaviar, London for San Francisco.

Arrived at Cristobal: Utanrbo, Los Angeles.

RADIO REPORT

[BY RADIO CORPORATION OF AMERICA]

The Radio Corporation of America is co-operating with the United States Health Service and the Seamen's Institute will receive requests through the KSE station at Los Angeles Harbor for medical and surgical services for ships at sea.

WILMINGTON STATION
Noon, March 18

SUDURCO, Los Angeles for Balboa, 97 miles south of Los Angeles.

ORIENT, Los Angeles for Balboa, 2287 miles north of Balboa.

8 p.m., March 16

NORA, Los Angeles for Balboa, 850 miles from Balboa.

LA PLACENTIA, Los Angeles for Balboa, 1669 miles from Balboa.

W. S. MILLER, Los Angeles for Balboa, 2193 miles from Balboa.

FOLDENEFORD, Balboa for Los Angeles, 818 miles south of Los Angeles.

COVENA, Tacoma for Atacortes, 10 miles from Tacoma.

Noon, March 17

E. J. SADLER, Balboa for Los Angeles, 190 miles south of Los Angeles.

DIANA DOLLAR, Los Angeles for Balboa, 868 miles south of Los Angeles.

ACME, Los Angeles for Balboa, 2737 miles north of Balboa.

J. M. DANIGHER, Los Angeles for Montevideo, 104 miles south of Los Angeles.

STEEL EXPORTER, San Francisco for Los Angeles, 220 miles north of Los Angeles.

WILKENO, San Francisco for Los Angeles, 135 miles south of San Francisco.

SAN FERNANDO, Los Angeles for Montevideo, 475 miles south of Los Angeles.

JALISCO, at anchor Topolobo port, 900 miles south of Los Angeles.

WASHINGTON, anchored Topolobo, 950 miles south of Los Angeles.

SUTERMOOR, Los Angeles for Balboa, 627 miles south of Los Angeles.

BUCCANEER, Los Angeles for Balboa, 890 miles south of Los Angeles.

ALGONQUIN, Los Angeles for Balboa, 1734 miles south of Los Angeles.

8 p.m., March 17

EDGAR F. LUCKENBACH, Balboa for Los Angeles, 666 miles south of Los Angeles.

CITY OF LOS ANGELES, Honolulu for Los Angeles, 222 miles west of Los Angeles.

CIRCINUS, Los Angeles for Balboa, 136 miles south of Los Angeles.

HORACE LUCKENBACH, Balboa for Los Angeles, 666 miles south of Los Angeles.

W. S. MILLER, Los Angeles for Balboa, 2193 miles north of Balboa.

COMMERCIAL TRAVELER, Texas City for Los Angeles, 2600 miles north of Los Angeles.

SOCONY, Tacoma for Los Angeles, 1154 miles north of Los Angeles.

CAPT. JOHN LUCAS, Seattle for Richmond, 948 miles from Richmond.

SAN FRANCISCO STATION

WHAT'S DOING today

Los Angeles City Club luncheon meeting and program, clubhouse, 833 South Spring street, noon.

Los Angeles Breakfast Club meeting, clubhouse, 3215 Riverside Drive, 8 a.m.

Masonic Club of Los Angeles luncheon meeting and musical program, clubhouse, 623 South Grand avenue, noon. E. Manchester Boddy will speak on "Ideas and Ideals."

Los Angeles Chamber of Commerce Business woman's committee, Advertising Club round-table, education and art and water and power resources and reclamation meetings, committee rooms, 12:15 p.m.

Friday Morning Club meeting, clubhouse, 940 South Figueroa street, morning. Theodore Dreiser, luncheon speaker, Musicale, afternoon.

Southern California Woman's Democratic League meeting, women's conference rooms, Bank of Italy, Seventh and Olive streets, afternoon. Mrs. Charlotte Heineman will discuss the United States' foreign relations.

Women's Overseas League Irish program, Patriotic Hall, 1816 South Figueroa street, evening.

Southern California Woman's Press Club annual banquet, Elks' Temple, West Sixth street and Park View avenue, 7 p.m.

Los Angeles Ebell Club presidents' council meeting, clubhouse, afternoon.

Los Angeles section of the National Council of Jewish Women third council Sabbath observance, B'nai B'rith Temple, evening. Lillian Burkhart Goldsmith will speak on "F Am a Woman and a Jew."

City Employees' Protective Association meeting, Veterans' Hall, 246 South Hill street, 8 p.m. Griffith Jones will speak on "Are the City Employees Properly Paid?"

Bankers day, University of Southern California, all day.

Los Angeles Chapter of the English Speaking Union dinner meeting, Woman's Athletic Club, 833 South Flower street, evening. T. A. Rickard will speak on "The Current of the Times."

Hollywood Chapter, Daughters of the American Revolution annual musicale, 5191 Franklin avenue, afternoon. Col. Cohen will speak on "Our Eternal Debt to Beethoven."

Stanton Woman's Relief Corps meeting, Patriotic Hall, 1816 South Figueroa street, afternoon. Dinner at noon.

Jefferson High School Alumni Association annual spring dance, Friday Morning clubhouse, 940 South Figueroa street, evening.

Altrurian Club luncheon meeting, Los Angeles Athletic Club, noon.

Sigma Alpha Epsilon Fraternity luncheon, Fish Whistle, 712 South Broadway, noon.

James A. Foshay Junior High School Parent-Teacher Association benefit card party, 4163 South Harvard Boulevard, evening.

Los Angeles Exchange Club luncheon meeting, Biltmore, noon.

Washington Street School Parent-Teacher Association meeting, school auditorium, 2:15 p.m. Raymond E. Pollich will speak on "Safety."

Southern California Manufacturers' exhibit, Southwest Building, 130 South Broadway, 9 a.m. to 5 p.m.

Southwest Museum exhibit, Marmion Way and Avenue 46, afternoon.

Los Angeles Museum exhibit, Exposition Park, 10 a.m. to 4:30 p.m.

Free permanent California exhibit, scenic motion pictures, State Exposition Building, Exposition Park, 10 a.m. to 5 p.m.

Illustrated lectures, scenic motion pictures, Chamber of Commerce, 10 a.m. to 4:30 p.m.

Mission Play, New Mission Play Theater, San Gabriel, evening.

Mission Play, Hollywood Legion Stadium, evening. Eddie (Kid) Wagner vs. Doc Snell.

State Societies

Nebraska State Society entertainment and dance, Music-Art Hall, 233 South Broadway, evening.

Kentucky and Tennessee State Societies joint meeting, States Societies' Club, 1187 South Hope street, evening.

Motion Pictures

Broadway Palace, Broadway, between Sixth and Seventh—"Shoulder Arms."

Carthay Circle Theater, Wilshire at Carthay Center — "What Price Glory."

Criterion, Grand and Seventh—"The Night of Love."

Figueroa, Figueroa and Santa Barbara—"White Gold."

Forum, Pico and Norton—"Flesh and the Devil."

Grauman's Egyptian, 6708 Hollywood Boulevard—"Old Ironsides."

Loew's State, Seventh and Broadway—"McFadden's Flat."

Metropolitan, Sixth and Hill—"Cabaret."

Million Dollar, Third and Broadway—"Tell It to the Marines."

Rialto, 812 South Broadway—"Hotel Imperial."

Tally's, 833 South Broadway—"Women Love Diamonds."

West Coast Uptown, Tenth and Western—"The Love Thrill."

Stage

Belasco, Eleventh and Hill—"Is Zat So?"

Belmont, Vermont near First—"The Man Who Came Back."

Biltmore, Fifth and Grand—"The Tavern."

Egan Theater, Pico and Figueroa—"Applesauce."

Hollywood Play House, 1733 North Vine—"Alias the Deacon."

Morosco, 744 South Broadway—"Synthetic Sin."

Music Box, Hollywood Boulevard and El Centro—"Hollywood Music Box Revue."

Orange Grove, 730 South Grand—"One Man's Woman."

Philharmonic Auditorium, Fifth and Olive—Dark.

Wilkes Vine-street, Vine between Hollywood and Sunset—"An American Tragedy."

Varieties

Burbank, Sixth and Main—"What Price Pleasure."

Hillstreet, Eighth and Hill—Val and Ernie Stanton.

Hippodrome, Main and Fourth—"The Fighting Marine."

Orpheum, Broadway between Eighth and Ninth—The Lockfords.

Pantages, Seventh and Hill—Gene Tunney.

PLAGIARISM CHARGE IN "SEX" DISMISSED

New York, March 17. (AP)—Federal Judge Goddard today dismissed charges of plagiarism against James A. Timony, producer, and Mae West, star of "Sex," one of the three Broadway plays under fire, but held that the play is "undeniably salacious."

BUSINESS BREVITIES
[Advertising]

The Times Branch office, 621 South Spring street. Advertisements and subscriptions taken. Telephone METropolitan 0700.

THE WEATHER
[Official Report]

LOCAL OFFICE, U. S. WEATHER BUREAU, Los Angeles, March 17.—[Reported by H. B. Hersey, Meteorologist.] At 5 o'clock a.m. the barometer registered 30.04; at 8 p.m., 29.95. Thermometer for the corresponding hours showed 49 deg. and 61 deg. Relative humidity, 5 a.m., 75 per cent; 5 p.m., 54 per cent. Wind, 5 a.m., northeast, velocity 6 miles; 5 p.m., southwest, velocity 6 miles. Temperatures, highest, 67 deg.; lowest, 48 deg. Rainfall for season, 16.74 inches; normal to date, 12.76 inches; last season to date, 8.71 inches. Barometer reduced to sea level.

WEATHER CONDITIONS.—March 17: Light rain has fallen during the past twenty-four hours in the Lower Missouri and Middle and Upper Mississippi valleys and over the Middle and North Pacific Slope, with light snow in Nevada and Utah. It was colder this morning in the Plains States from Minnesota and the Dakotas to Middle Texas, but the temperature has risen in the lake region and the Ohio Valley. In Southern California fair weather prevailed yesterday and last night, with moderate temperature. It was clear or partly cloudy this morning at all stations. Fair weather may be expected in this vicinity Friday, with moderate temperature.

SUN, MOON AND TIDES.—Los Angeles, March 18: Sun rises 5:59 a.m., sets 6:02 p.m. Moon rises 4:39 p.m., sets 6:39 a.m. Los Angeles Harbor, March 18: High tides, 9:13 a.m. and 9:46 p.m.; low tides, 3:17 a.m. and 3:42 p.m.

LOCAL TEMPERATURES.—March 17: Minimum and maximum temperatures from Southern California points, reported yesterday to the Los Angeles office of the U. S. Weather Bureau, were as follows:

Stations—	Max.	Min.
Benita	64	41
Corona	69	39
El Cajon	70	38
Escondido	64	34
Imperial	63	43
Los Angeles Harbor	64	42
Mt. Wilson	51	37
Newport Harbor	58	38
Pasadena	69	40
Pomona	67	35
Porterville	69	34
Rancho Santa Fe	65	41
Redlands	67	39
Riverside	70	38
San Bernardino	73	38
San Fernando	69	39
Santa Ana	70	38
Santa Barbara	64	49

LOCAL FORECAST

For Los Angeles and vicinity: Fair and mild Friday and Saturday; light to moderate northerly winds.

STATE FORECAST

SAN FRANCISCO, March 17.—Weather forecast: San Francisco and vicinity: Fair, with moderate temperature; moderate west winds.

Northern California: Fair; moderate temperature; fresh northwest wind on the coast.

Sacramento Valley: Fair; moderate temperature; gentle variable winds.

Santa Clara and San Joaquin valleys: Fair; moderate temperature; moderate north and northwest winds.

Southern California: Fair; mild; fresh northwest wind on coast.

Nevada: Fair and cool.

ARIZONA FORECAST

PHOENIX (Ariz.) March 17.—Forecast for Arizona: Friday and Saturday generally fair, except probably snow in northeast portion; not much change in temperature.

TEMPERATURES

Stations—Conditions, 5 p.m.	Max.	Precipitation.
Abilene—Partly cloudy	70	46
Boise—Snowing	40	32
Boston—Clear	72	44
Buffalo—Cloudy	46	30
Chicago—Clear	54	
Denver—Cloudy	48	32
Des Moines—Cloudy	48	32
Dodge City—Clear	56	30
El Paso		40
Eureka—Cloudy	52	46
Flagstaff—Clear	48	22
Fresno—Partly cloudy	64	42
Galveston—Cloudy	70	60
Grand Junction	54	28
Havre—Clear	36	18
Helena—Cloudy	34	18
Huron—Partly cloudy	46	28
Independence		28
Kamloops—Clear	42	28
Kansas City—Clear	62	36
Knoxville—Partly cloudy	70	54
Lander		24
Los Angeles—Clear	67	48
Memphis—Cloudy	76	58
Modena—Clear	58	26
Needles—Partly cloudy	74	38
New Orleans—Clear	78	62
New York—Partly cloudy	52	40
North Head—Cloudy	46	38
Oklahoma—Clear	66	38
Omaha		34
Phoenix—Clear	72	42
Pittsburgh—Cloudy	74	50
Portland, Or.—Cloudy	48	36
Rapid City—Cloudy	46	26
Red Bluff—Clear	56	44
Roseburg—Clear	52	34
Roswell—Clear	74	42
St. Louis—Raining	60	52
St. Paul-Minneapolis—Cloudy	40	32
Sacramento—Clear	60	42
Salt Lake City—Cloudy	40	32
San Diego—Clear	64	50
San Francisco—Cloudy	56	46
San Luis Obispo—Clear	62	40
Santa Fe		28
Seattle—Raining	42	36
Spokane—Cloudy	42	34
Tampa—Cloudy	82	66
Tonopah—Partly cloudy	52	30
Tucson—Partly cloudy	70	34
Washington—Partly cloudy	50	44
Wilhelmina—Partly cloudy	44	36
Winnipeg—Partly cloudy	28	20
Yuma—Clear	78	44

VITAL RECORD

MARRIAGE LICENSES

The following marriage licenses were issued yesterday. Name and age given.

ANDERSON—SCHEFCIK. Carl G. Anderson, 32; Martha J. Schefcik, 19.

BANNING—SALS. Frank R. Banning, 46; Lucile Sals, 38.

BARKER—MARSH. Thomas W. Barker, 21; Mary E. Marsh, 19.

BELMONT—JOSEPH. Carl J. Belmont, 29; Ruth Joseph, 22.

BIDDLE — THURMAN. Franklin B. Biddle, 32; Evelyn P. Thurman, 31.

CARTER—WESTOVER. James R. Carter, 32; Julia Westover, 33.

COX — MORRISON. Hugh A. Cox, 24; Marie D. Morrison, 20.

DICKINSON—WORTHINGTON. Mason G. Dickinson, 26; Pearl A. Worthington, 23.

FARRIS—FARRIS. Jesse G. B. Farris, 46; Augusta C. Farris, 37.

FOWLER — LARSON. Edgar Fowler, 29; Ruth Larsen, 28.

GELSINGER—FARMER. Stephen W. Gelsinger, 35; Agnes E. Farmer, 34.

GORDON—GREECK. Ralph G. Gordon, 28; Miriam F. Greist, 24.

GRAHAM — BUZBEE. William D. Graham, 30; Anna E. Buzbee, 30.

GREEN—JAGGERS. Ernest K. Green, 28; Louise L. Jaggers, 19.

GREEN — SCHROEDER. George D. Green, 20; Doris M. Schroeder, 19.

GUTHRIE — SALLEE. Walter H. Guthrie, 30; Marjorie F. Sallee, 27.

HADSELL — KNAPP. William B. Hadsell, 28; Myrtle B. Knapp, 23.

HANSEN—BECKER. Irving N. Hansen, 29; Mabel E. Becker, 19.

HARTMAN—COLE. Robert F. Hartman, 44; May A. Cole, 36.

HICKOK—WARD. De Los S. Hickok, 30; Hazel Ward, 18.

HOOLER—TARNER. Russell F. Hooler, 24; Mildred A. Tarner, 19.

LIPAM — WERT. Milton B. Lipam, 48; Jane L. Wert, 25.

McMENOMEY—BOE. Martin H. McMenomey, 26; Alice P. Roe, 26.

MESA—LORA. Ramon Mesa, 56; Agustina Lora, 53.

MOLLER — WAKEFIELD. Burr A. Moller, 21; Gladys M. Wakefield, 20.

OUTCALT — FERGUSON. Earl K. Outcalt, 28; Alberta K. Ferguson, 22.

PFEIFFER — McNUTT. Carlton C. Pfeiffer, 24; Marie M. McNutt, 25.

PRESTON—MacGOWAN. Albert W. Preston, 40; Bernice MacGowan, 32.

PYLE—HALLOWAY. Ernest B. Pyle, 32; Nina B. Halloway, 19.

SALISBURY — FORSYTH. David M. Salisbury, 47; Tekla F. Forsyth, 51.

SCHOBER—BRADBURY. Heber C. Schober, 21; Eselyn Bradbury, 21.

SCOTT—NEFTY. Joseph Scott, 30; Hester Nefty, 19.

SHAW — FICKLE. Earl R. Shaw, 21; Marie L. Fickle, 18.

SIRRAU — La MOURE. Milton K. Sirrau, 24; Caroline A. La Moure, 21.

SMITH—ANDERSON. Ward A. Smith, 21; Emma S. Anderson, 28.

STEFFLER — DIXON. Robert B. Steffler, 27; Gladys W. Dixon, 27.

STEVENSON—McPHAIL. John R. Stevenson, 21; Grace E. I. McPhail, 19.

STRANDBERG—DITTMAN. Lyndon Strandberg, 22; Doris L. Dittman, 19.

TAYLOR—ACHER. Roy T. Taylor, 37; Mary B. Acher, 34.

THOMPSON—HUDSON. Wilford R. Thompson, 41; Ethel M. Hudson, 38.

WEBER—MOLLER. John R. Weber, 46; Edith A. Moller, 29.

WEISE—JONES. Charles K. Weise, 37; Catherine B. Jones, 35.

WELLBAUM — GRIMM. Guy R. Wellbaum, 26; Ethel E. Grimm, 29.

WELLINGTON—KALLISON. George J. Wellington, 26; Ruth Kallison, 18.

WELLS — WYBERG. Otis E. Wells, 41; Molly Wyberg, 41.

WILLIAMS—NORCUTT. Ralph C. Williams, 21; Gladys C. Norcutt, 17.

WILSON—DUCROS. Eugene F. Wilson, 37; Marie L. Ducros, 22.

BIRTHS

Names, sex, place and date of birth.

BERRY. Mr. and Mrs. Alvin. Boy, St. Vincent's Hospital, March 14.

BLUTH. Mr. and Mrs. Joseph. Boy, 1256 South Johnston street, March 7.

BONCZAR. Mr. and Mrs. Andrew. Boy, Bledsoe street, March 9.

BYRNE. Mr. and Mrs. Bernard. Boy, 6731 Tenth avenue, March 13.

CAMPBELL. Mr. and Mrs. John. Daughter, St. Vincent's Hospital, March 14.

CARLEY. Mr. and Mrs. Clelun. Daughter, 11403 Sheldon avenue, March 6.

BIRTHS

Names, sex, place and date of birth.

COLEMAN. Mr. and Mrs. Joel. Daughter, 1106 North Hoover street, March 18.

COULER. Mr. and Mrs. Victor. Daughter, 1106 North Hoover street, March 14.

DAVISON. Mr. and Mrs. James. Daughter, Good Samaritan Hospital, March 14.

DEVERA. Mr. and Mrs. Frank. Boy, General Hospital, March 9.

DODGE. Mr. and Mrs. Howard. Boy, 714 East Centre street, March 16.

DUPUES. Mr. and Mrs. F. Daughter, Miles Maternity Hospital, March 11.

ECHMANS. Mr. and Mrs. Herman. Daughter, St. Vincent's Hospital, March 13.

FLINT. Mr. and Mrs. Laurence. Boy, 6816 Denver avenue, March 17.

GREEN. Mr. and Mrs. Irvin. Boy, Sylvan Lodge Hospital, March 15.

HENDERSON. Mr. and Mrs. Curtis. Boy, General Hospital, March 13.

LARSON. Mr. and Mrs. John. Boy, General Hospital, March 13.

LINDVIST. Mr. and Mrs. Roman. Daughter, General Hospital, March 12.

LITTLE. Mr. and Mrs. Ray. Boy, 10616 South Budlong street, March 11.

LITZAW. Mr. and Mrs. John. Boy, General Hospital, March 10.

MACK. Mr. and Mrs. Orville. Boy, 1153½ South Serrano street, March 10.

McBEATH. Mr. and Mrs. Rush. Boy, General Hospital, March 10.

McCREADIE. Mr. and Mrs. John. Daughter, General Hospital, March 14.

MURPHY. Mr. and Mrs. Thomas. Boy, St. Vincent's Hospital, March 12.

PICKETT. Mr. and Mrs. John. Boy, General Hospital, March 9.

PLOWMAN. Mr. and Mrs. William. Boy, Sylvan Lodge Hospital, March 13.

ROBINSON. Mr. and Mrs. G. Boy, General Hospital, March 13.

STEVENSON. Mr. and Mrs. Stuart. Daughter, Hollywood Hospital, March 14.

WILLIAMS. Mr. and Mrs. Thomas. Boy, St. Vincent's Hospital, March 14.

WILSON. Mr. and Mrs. Samuel. Boy, General Hospital, March 11.

WOLFE. Mr. and Mrs. John. Boy, Hollywood Hospital, March 13.

DIVORCE SUITS FILED

BROWN. John E. against Charles F.

CHARLESTON. Clifton John against Christina.

CHAVEZ. Maria against Joseph.

CROWELL. Hubert F. against Maria.

DAILY. Harriet B. against Milton H.

FRANKLIN. Marguerite against Arthur George.

FREEMAN. Gussie against Phillip.

HAGOPIAN. Edward John against May.

HAINES. Pauline against James B.

HENDERSON. John R. against Muriel Rose.

JOSEPHSON. Grothel against Morris.

KREKE. Ruth L. against Bernard A.

MacILROY. Florence Ruth against William D.

MOODY. Rebel Marie against James.

O'LEARY. James F. against Blanche.

PAVLOVICHNIK. Pauline against Frank.

ROBINSON. Pleasr P. against Ruby.

ROSSITER. Ada F. against Holland.

ROTH. Edna M. against Louis F.

SADLER. Jean against W. E.

SCHRANDT. Edward J. against Ora M.

SERRIDAN. Mabelle against James.

STONE. Elmer F. against Myrtle Powell.

TANGER. Clarence E. against Nita.

TELLER. Lillian against Kalman.

THOW. Mary Katherine against William Austin.

WERT. Newton R. against Henrietta L.

WELCH. Charlotte against Edward.

DIVORCE DECREES GRANTED

DAKE. Charles B. from Annie L.

FLAHIVE, J. A., Jr., from Kathryn V.

GARTZ. Jessie from Walter.

JEFFRIES. Gladys Leonore from Herman V.

KNOWLER. Hannah W. from Frank.

MATTSON. Edith L. from Agnatz J.

ONO. Rien from Yonshichi.

RICE. Violet from David W.

SCHMIEDEBERG. Fritz O. from Grace M.

SHIRLEY. Ruth from Edwin T.

SMITH. Hazel R. from Ralph O.

STEVENS. Pearl from Martin T.

TIPTON. Lydia from Earl.

WISEMAN. Edward C. from Lenore.

WRIGHT. Ann R. from Laurence E.

OFFICIAL DEATH LIST

Name and place of death—	Age.	Date.
ANTON, Peter, Los Angeles	86	March 16
BOOKER, Blanche, Los Angeles	49	March 15
BURTON, Lucinda, Los Angeles	69	March 15
DANIEL, Albert, Los Angeles	54	March 15
EGAN, Frank, Los Angeles	55	March 15
HOAGLAND, Sarah, Los Angeles	84	March 14
HOWARD, Helen, Los Angeles	23	March 14
IVES, Reuben, Los Angeles	83	March 15
McBRIDE, William, Los Angeles	74	March 15
MORRIS, Sarah, Los Angeles	73	March 15
MUELLER, Emil, Los Angeles	72	March 13
QUINN, Francis, Los Angeles	63	March 13
VONDENBOSCH, Nellie, Los Angeles	33	March 14
WATTS, Robert, Los Angeles	84	March 15
WILLIAMS, Jennie, Los Angeles	77	March 15
WILLIAMS, Kitty, Los Angeles	81	March 14

DEATHS

With Funeral Announcements.

AIKEN. Etharta, late of 1315 Arapaho street. Funeral services today at 3 p.m. from the chapel of Francis V. Hall Co., 1597 South Flower street.

BAKER. Mrs. Sally Elizabeth Baker, aged 72 years, beloved wife of John H. Baker. Remains in care of George B. Harrington, 1133 South Flower street.

BARRIAN. March 17, Jacob Barbian. Remains at the chapel of W. A. Brown, Interment, Milwaukee, Wis.

BECKER. Of 3413 North Broadway, Hugo Becker, aged 69 years. Funeral services today at 2 o'clock at chapel of McIntosh & Mater, 3739 North Broadway.

BENNETT. Funeral services for Alfton A. Bennett today at 4:30 p.m. from the chapel of Reed Brothers Co., 721 West Washington street.

BERNADAS. Fernand L., aged 45 years, devoted husband of Edith L. Bernadas; loving brother of Mrs. H. Boutrier of Los Angeles, Dr. H. B. and M. G. Barbadas of New Orleans and George J. Bernadas of Hayward, Cal.; member of Fremont Camp, No. 466, W.O.W. Services Saturday at 2:30 p.m. from the parlors of L. F. Utter, 4354 South Broadway. (New Orleans papers please copy.)

BLATTERMAN. Funeral services for Margaret Blatterman, Saturday, March 19, at 11 a.m., from Pierce Brothers' chapel, 720 West Washington street.

BOOTH. March 17, William Edgar, beloved son of Mrs. Helen M. Booth and brother of Stephen Booth, aged 34 years. Remains at chapel of Robert Sharp & Son, 831 Venice Boulevard. Funeral notice later.

BROWN. March 17, in this city, Luther G. Brown, loving son of Mary M. Brown Atkinson; brother of Eddy L. and Arthur C. Brown and Mrs. Alice B. Chantry. Funeral services Saturday, March 19, at 3 p.m., from the Friends Church, Whittier, Cal. Pierce Brothers, directors.

BROWN. Suddenly, at Fresno, Cal., March 14, Mrs. Nao J. Brown, aged 51 years, beloved wife of Dr. Arthur L. Brown of Yosemite, B. C. Funeral services today at 3 p.m. from the chapel of W. A. Brown, 1815 South Flower street.

BURDICK. R. G., of Alhambra, died at his home, 466 South First street. Funeral at John A. Hunt Funeral Home, 909 South Garfield, Alhambra, Friday at 2 p.m.

CHAMBERS. Funeral services for Lorenzo B. Chambers today at 10 a.m. from Pierce Brothers' chapel, 720 West Washington street. Interment, Valhalla Cemetery.

COOK. The funeral services of Gordon Ray Cook will be held today at 11 a.m. from the chapel of W. A. Brown, 1815 South Flower street.

CULP. Of Eunice street, Savannah, Cal., Lillie G. Culp, aged 63 years, beloved wife of William H. Culp; mother of Louis L. and E. J. Culp of this city, R. J. Culp of San Jose, Cal., and C. W. Culp of Monterey Park, Cal. Funeral at Vesper & Son's chapel, 1930 East First street, Friday, March 18, at 10:30 a.m.

DANIEL. Albert J. Daniel, brother of Edward Daniel, Mrs. Henry Gehman, Mrs. Mikalda Hund and Amelia Stirtzer, and Mrs. Amanda Stricker, Mrs. Anna Towler, Mrs. Alma Schaum, all of Detroit. Funeral services Saturday, March 19, at 2 p.m., from Pierce Brothers' chapel, 720 West Washington street, under auspices of Arada Lodge, No. 418, F. & A. M. Interment, Hollywood Cemetery.

DONNELL. The funeral services of George W. Donnell will be held today at 4 p.m. from the chapel of W. A. Brown, 1815 South Flower street. Interment, Donnellson, Iowa.

FARNSWORTH. March 16, Mata Arnold, beloved wife of John A. Farnsworth; mother of Mrs. Lewis Williams and J. Arthur Farnsworth, Jr.; grandmother of Marthallee, Rosalind, Jean Farnsworth, Beatrice and Edmund Barker. Funeral services Saturday, March 19, at 4 o'clock, Little Church of the Flowers, Forest Lawn, Glendale.

FRAZER. Ronald D., a native of Nova Scotia. Requiem high mass at St. Patrick's Church March 19 at 9 a.m. Interment, Calvary Cemetery. O'Donnell & Moore, 1701 South Flower st., directors.

FRY. March 16, John W., aged 56 years, late of 138 West Ninety-first street. Services Saturday, March 19, at 10:30 a.m., from the chapel of Edwards Brothers, 924 Venice. Interment, Inglewood Park.

GREENE. Funeral services for Frances E. Greene will be held today at 10 a.m. from the chapel of H. C. Dallenbaugh & Co., 635 Venice Boulevard.

GRIFFIN. Funeral services for Lottie Griffin, Sunday, March 20, at 2 p.m., from Pierce Brothers' chapel, 720 West Washington street. Interment, Bloomville, O.

HADDOX. At 1649 West Fifty-seventh street, James M. Haddox, aged 49 years, beloved husband of Linnie Haddox; son of Mr. and Mrs. E. M. Haddox of Tuscola, Cal.; brother of Cora Worman, Mrs. Flora Edwards, Mrs. Goldie Wickham, Benjamin, Thomas J., Pate, Scott and Arnie Haddox. Services 1 p.m. Saturday, March 19, at the Little Church of the Flowers, Forest Lawn Cemetery. E. B. McCormick, funeral director.

HEITKAMP. Charles Heitkamp, beloved husband of Mrs. Minnie Heitkamp. Funeral services 2 p.m. today from Los Flores Chapel, 925 West Washington street. Interment, Forest Lawn. Brown Brothers, directors.

HILL. March 17, Lester James, beloved husband of Sarah Hill, and loving father of Arthur L. Hill. Remains at parlors of Godsen & Marchant. Funeral notice later.

JAMES. Mrs. W. C. James, formerly of Council Bluffs, Iowa, March 16, 1927. Funeral services Saturday, March 19, at 2 p.m., at the Little Church of the Flowers, Forest Lawn Cemetery.

DEATHS

With Funeral Announcements.

JONES. Thomas R. Jones, Sr., aged 68 years, loving father of Talmage R., Thomas R. and Daniel R. Jones. Services today at 2 p.m. from parlors of L. F. Utter, 4354 South Broadway.

McFADDEN. At Glendora, Cal., Anna Jane McFaddan, beloved mother of William McFaddan, Mrs. George McFadden, Mrs. H. D. Edmonds, Mrs. H. W. Burbeck, Mrs. O. J. Holling and Arthur McFadden. Services Saturday, March 19, at 2 p.m., from the Rutan Mortuary, 842 South Figueroa street. Interment, Hollywood Cemetery.

MOODY. At 4355 York Boulevard, Franklin C. Moody, beloved son of Mr. and Mrs. T. F. Moody. Funeral services at Crose's, Eagle Rock, today at 10 a.m.

OCHOA. Helen Ochoa of 1846 East Fifty-ninth street. Funeral today at 2 p.m. from the residence. Gus Alvarez & Moore, directors.

PADRICK. Funeral services for William W. Padrick will be held at Breese Brothers' chapel, 855 Figueroa, Friday at 3:30 p.m.

PLUIM. Funeral services for Aarun Pluim will be held at Breese Brothers' chapel, 855 Figueroa, Saturday at 3 p.m.

POTZER. Phillip L., aged 60 years, 10 months, died March 15, Auburn, Cal., beloved father of Mrs. N. D. Gillespie, Mrs. J. Harper Edmiston, Miss Charmian Potzer. Interment, Friday, March 18, Alameda, Cal.

QUINN. The funeral services of Francis M. Quinn will be held today at 9 a.m. from St. Ignatius Church, corner Avenue 61 and Monte Vista street. Interment, Calvary Cemetery. W. A. Brown, funeral director.

SEYMOUR. Emily, March 16, at Olive View Sanitarium. Funeral Saturday, March 19, at 10 a.m., at the Little Church of the Flowers, Forest Lawn Cemetery. O'Donnell Sunset Mortuary, 5814 Sunset Boulevard, in charge.

SEYMOUR. March 17, Hermine Seymour. Remains at Cunningham & O'Connor.

SHREVE. Private funeral services for Mrs. Thomas T. Shreve today at 4 p.m. at 379 Calaveras street, Altadena. Ivie & Warren Co., Pasadena, directors.

SOPP. March 16, at his late residence, 7234 Marbrisa, Huntington Park, Marshall B. Sopp, aged 73 years, beloved husband of Elza A.; loving father of Maurice, Benjamin F. and Kingsley Sopp. Services today at 2:30 p.m. from the parlors of Roy D. Elkhart, owner Irvington and Saville streets.

VONDENBOSCH. March 14, Elenore Mae Vondenbosch, aged 32 years, beloved wife of Fred J. Vandenbosch. Funeral from The White Company, 604 West Washington street, today at 9:30 a.m. Requiem mass at the Church of the Blessed Sacrament at 10 o'clock.

WATTS. The funeral services of Robert Watts will be held today at 3 p.m. from the chapel of W. A. Brown, 1815 South Flower street.

WATTS. Thomas Watts, late of 5317 Second avenue, beloved husband of Mary Watts, father of J. T. P. Watts, grandfather of Thomas J. Watts; member of Pride of the Forest Lodge, No. 415, A. O. F., of Vandling, Pa. Services will be held today at 2 p.m. from the Rutan Mortuary, 842 South Figueroa street.

WILLEY. Funeral services for John J. Willey today at 2 p.m. from Pierce Brothers' chapel, 720 West Washington street.

WILLIAMS. March 16, Francis E. Williams, formerly of Chicago, Ill., loving husband of Mary W. Williams, father of Wyman Williams.

Funeral services Saturday, March 19, at 2 p.m., from the chapel of Reed Brothers Co., 721 West Washington street.

WILLIAMS. The funeral services of Mrs. Jennie M. Williams will be held today at 10 a.m. from the chapel of W. A. Brown, 1815 South Flower street.

YOUNG. At 5723 Meridian street, Dr. Ralf Albert Young, beloved husband of Irvine Rice Young; son of Mr. and Mrs. George A. Young. Remains in care of Crose's, Highland Park. Funeral services at the Little Church of the Flowers, Forest Lawn, Saturday at 11 a.m.

FUNERAL NOTICE

The brethren of Highland Park Lodge, No. 363, F. & A. M., will assemble at at the Little Church of the Flowers, Forest Lawn Memorial Park, Saturday, March 19, at 11 o'clock a.m., to conduct the funeral of our late brother, Ralf Albert Young. By order of: W. R. BENNIE, Master.

LODGE NOTICE

SCOTTISH RITE CATHEDRAL. 929 South Hope street. At 8 o'clock, Sixteenth Degree. Visiting brethren invited.

FUNERAL DIRECTORS

RUPPE MORTUARY
Best Equipped. Oldest Established in Los Angeles.
842 SOUTH FIGUEROA TR. 8133
4566 SOUTH WESTERN UN. 4110
1069 COMPTON AVENUE MI. 1344

BREESE BROTHERS
AMPLE FREE PARKING SERVICE
855 SOUTH FIGUEROA. FA. 3130.

EDWARDS BROTHERS, INC.
SERVICE, ECONOMY, RELIABILITY
926 Venice Boulevard (18th street.) WE. 8343.

B. E. DAYTON
1095 SANTA MONICA BLVD., BEVERLY HILLS OX. 3405.

E. CLAIR OVERHOLTZER CO.
WE. 6147. 1336 South Grand.

WASHINGTON CO. J. D. ROBINSON
735 West Washington street. WE. 5615.

GARRETT BROTHERS
921 Venice Boulevard (18th street.) WE. 3000.

ROBERT SHARP & SON WE. 4448
921 Venice Boulevard

GEORGE A. PITCH, INC.—A. E. MAYNES.
1201 South Hope street. WEstmore 9343.

TERENCE O'DONNELL & FRANK C. MOORE.
1701 South Flower. WE. 6827. Res. AX. 3647.

E. C. KOOP, 1814 W. WASHINGTON

CEMETERIES

INGLEWOOD PARK CEMETERY
MAUSOLEUM CREMATORY COLUMBARIUM
Inglewood scenic, wonderfully landscaped, with beautiful lawn, trees, flowers, lake, winding walks and roads. All perpetually cared for, in this picturesque last resting place. For information call Trinity 4497. Tfhrowall 6827.

FOREST LAWN MEMORIAL PARK
Cemetery, Mausoleum, Crematory
"The Cemetery Unusual"
Every form of burial under perpetual care.
"Among the Hills"
Glendale Avenue & San Fernando Road

BEAUTIFUL HOLLYWOOD CEMETERY
Mausoleum-Crematory-Columbarium
"HOLLYWOOD CHAPEL," the most artistic little chapel on the Pacific Coast, available for funerals without cost.
CRYPTS $175.00
CREMATIONS $35.00
6000 SANTA MONICA BOULEVARD
HEmpstead 2530. Holly 2455.

CEMETERY LOTS

I WISH to dispose of family lot, Inglewood. Choice location. Very reasonable. EM. 4331, eves.

TWELVE grave lots, No. 425, Div. A, R. C. D. Mignonette plot, Inglewood Cemetery. UN. 1667.

FOR SALE—Cheap, two choice lots, beautiful Valhalla Memorial Park. OL. 1542, evenings.

SIX grave lots, clear, in central part of Valhalla Cemetery, for automobile. Phone GA. 9179.

FLORISTS

THE ALEXANDRIA FLORIST
HOTEL ALEXANDRIA.
VA. 8901 FOR EXQUISITE FLORAL DESIGNS

SLIM FIGURE QUEST BOOSTS CHEESE SALE

SACRAMENTO, March 17. (AP)—The desire of California women to reduce their weight and beautify their figures has, in the opinion of Dr. J. J. Frey, chief of the bureau of dairy control of the State Department of Agriculture, resulted in a surprising increase in cottage cheese consumption in the State since 1924. When observations first were made the consumption of this cheese was only 1,500,000 pounds. Today the consumption reaches 10,000,000 pounds annually. Cottage cheese, Dr. Frey points out, is a food that contains large quantities of protein and does not produce fat.

INDIAN MISSIONARY CELEBRATES BIRTHDAY

SPOKANE (Wash.) March 17. (AP)—Father Joseph M. Cataldo, pioneer Jesuit missionary to the Indians of the Pacific Northwest, celebrated his ninetieth birthday anniversary today at the Slickpoo Indian mission near Lapwai, Idaho. Due to an injury suffered in a fall four years ago, he is forced to use crutches, but he continues his tasks among his charges.

THREE ACCUSED OF 1000 THEFTS

Youths Walk Boldly Into Occupied Home

Salesman Takes Number of Fleeing Auto

Asserted Plunder of Many Burglaries Found

Three young men found R. F. Bickenbach, a salesman living at 4128 South Figueroa street, at home when they unlocked the door of his apartment late yesterday afternoon. Their error resulted, University division police reported, in three arrests on burglary charges and the recovery of asserted plunder valued at $50,000, believed to have been taken in some 1000 daylight burglaries perpetrated during the past eight months.

Bickenbach, police said, saw three young men drive up to his apartment house and enter. A little later he heard a key turning in his door. The intruders opened the door, saw him and fled.

Bickenbach looked out the window and took the license number of their car. He notified University police, who found the number belonged to a car rented out by the Bailey Auto Rental Station No. 1, 848 South Figueroa street.

Detective Lieutenants Adams, Magness and Powell waited for the car to return to the agency. When it did, they reported, they arrested John Riley, 20 years of age, who gave his address as 751 Freeman street, Hawthorne, and James Lombardi, 26, of 201 South Olive street.

Police said the pair confessed to innumerable daylight burglaries and told where the other member of the trio could be found. George Webber, 23, was arrested at

The Times

LOS ANGELES

Vol. XLVI. FRIDAY MORNING, MARCH 18, 1927.—PART II. 22 PAGES. POPULATION By the Federal Census—(1920)—576,673 By the City Directory—(1927)—1,225,400

Teeth as Low as $5. Best Set $7

Best set, none better, no matter how much you pay, including your choice of base plate material, (metal alloy excepted). Guaranteed 10 years.

MY EXTREMELY LOW PRICES

Teeth as low as $5.00
Best set of teeth (either set) $7.50
Gold Crowns (22 karat) $3.00
Bridge Work (22 karat) $3.00
Porcelain Crowns $3.00
Gold Fillings $1.00
Gold Inlays $3.00
Synthetic Porcelain $1.00
Silver Fillings $1.00
Cement Fillings 50c
Teeth Treated 50c
Nerve Removed (Painless) $1.00
Teeth Extracted (Painless) $1.00

No charge for painless extraction when other work is contracted for. Old gold is valuable. I pay you full value for it as dental work.

NOT A DENTAL PARLOR. A professional office, up-to-date SANITARY PARLORS with sterilized instruments, and competent operators, which you are ashamed to recommend to your friends. X-Ray Service Free With Other Work.

DR. H. C. MEDCRAFT, Formerly with TEXARKANA, TEXAS

Dr. Fairfield
Entire Third Floor
536 So. Broadway
5236 Next to Arcade Building
Hours: 8:30 to 6; Sun., 9 to 12

PILES and FISTULA

Permanently removed without surgical operation or detainment from business or pleasure, as all other rectal diseases treated by our latest treatment. The relief is guaranteed permanent or no cost to you.

Send for Free Booklet.

Pacific Coast Proctological Clinic
H. L. Kommann, M.D., and E. S. Rankin, M.D.
Suite 1124 Low's State Bldg., Los Angeles

Each Item

of a funeral director's equipment plays a part in the service he renders. With one item missing or defective, his service is short of perfect. That's why we are so particular about our equipment.

REED BROTHERS CO.

Funeral Directors

BYRON W. REED, PRES. — FRANK E. GEIGER, VICE PRES. — JOHN W. TABLE, SEC'Y.

721 W. Washington St.
~ Phone ~
WEstmore 5151

...ores Present ...t Banquet of Master Painters

Larger Bottles, Too

The TwinPacket will give you three Sunny Glint shampoos and three perfect cleansing lemon rinses. However, it is more economical to get these hair beautifiers in the larger size bottles for 50c each. Ask for SunGlint Shampoo and SunLand Lemon Rinse. Better stores have both.

25¢

SunLand's TwinPacket

GASOLINE PRICE CUT ANNOUNCED

...Companies Will Sell at New Rates Today

...uction of Two Cents on Gallon to be State-wide

...Corporations Planning for Similar Action

A State-wide reduction of 2 cents per gallon on gasoline to take effect today was announced last night by the ... Petroleum Corporation, the Gilmore Oil Company and the General Petroleum Corporation of California. Several others of the larger companies were understood to be negotiating a similar move.

The cut to consumers the reduction ... California Petroleum Corporation through C. L. Coppage, vice-president in charge of sales, which ... price on its product from ... cents to 16½ cents locally and ... the 2-cent reduction generally ... the State.

... Gilmore, president of the Gilmore Oil Company, next announced ... cut-rate would be met by his ... Officials of the General Petroleum Corporation indicated their ... would meet a similar reduction ... since.

... Pan American Petroleum Company ... reported undecided on the ... while Southern California officials of the Shell Oil Company were ... orders from the company's ... office at San Francisco.

... L. Matthis, president of the ... Oil Company, Inc., indicated ... company will meet the cut ... prices in conformity with ... The Standard and Associated companies were understood ... awaiting word from San Francisco officials.

... Stewart, president of the ... Oil Company, said that his ... did not anticipate a cut at ...

... hidden reduction of prices ... the State was not attributable ... so-called "price war," according ... official comment. Rather, ... officials stated, the reduction ... "as an ordinary operation ... the law of supply and demand," ... that the present ... marked by "flooding" ... the Julian Petroleum ... stated that their company ... considering a cut in the ... prices.

... reductions are anticipated ... Richfield Oil Company for the ... days, at least, although the ... be under close observation ... officials. C. R. Garretson, sales ... of the company, said.

...ROUNCES ...FF TO DEALERS

SAN FRANCISCO, March 17. (...)—A reduction of 1 cent a gallon in gasoline prices to dealers was announced ... Shell Oil Company today ... John Lauder, vice-president. ... reduction is effective throughout the Pacific Coast territory but is not reported to affect prices to the ...

NAMED TO DIRECT COLLEGE DESTINY

Dr. Ernest James Jaqua

JAQUA GETS PRESIDENCY AT SCRIPPS

Former Pomona Faculty Dean Accepts Women's College Appointment

Dr. Ernest James Jaqua, for four years dean of the faculty at Pomona College, has accepted appointment as the first president of Scripps College for Women, it was announced at Claremont yesterday. Dean Jaqua has served as temporary director of Scripps College since the board of trustees was organized last year and has been in close touch with the entire development of this new institution which is the first women's college founded in the Southwest. The appointment was announced following action of the Scripps College board of trustees which offered the presidency to Dean Jaqua and the subsequent acceptance of his resignation as dean of the faculty at Pomona by the Pomona Board of Trustees.

Dr. Jaqua's experience, his extensive study on the subject of education, and his knowledge of the future educational program at Claremont make him peculiarly well-fitted to be leader of Scripps College. He will be intimately associated with the development of Pomona and Scripps colleges under the federated Claremont Colleges plan.

Dr. Jaqua was born in Reinbeck, Ia., and after finishing his secondary education there, entered Grinnel College, where he received his B. A. degree in 1907. In 1909 he entered Union Theological Seminary at New York and at the same time attended Columbia University in preparation for his master's degree, which he received in 1910. He was for a time junior dean at Grinnel and remained there until 1917, when he went to Harvard to prepare for his doctor's degree, which he took in 1919. Between 1919 and 1922 he was in Minnesota and in 1922 he accepted appointment as dean of the faculty at Colorado College. One year later, he joined the staff at Pomona College as dean of the faculty and professor of education in which he has been so eminently successful as to lead to his promotion to the headship of this important educational enterprise, which promises such large contribution to educational interests of the West.

Dr. Jaqua will devote his entire time to the executive work of Scripps College for Women. He now is in the East, where he will interview prospective members of the faculty for Scripps College, which will open with a freshman class of fifty girls in September.

WILSHIRE PLAN WINS TEST

...ncil Votes for Ninety-Foot Width After All-Day Discussion of Great Project

The widening of Wilshire Boulevard to ninety feet, from Alvarado street ... Figueroa street, was advanced by the City Council yesterday afternoon ... an all-day debate, when the City Council finally adopted the report ... Street Opening and Widening Committee establishing that width.

The ninety-foot work will require ... condemnation of thirty feet, as ... present width is sixty feet. Councilmen Cohen and Hall voted "No" ... the adoption of the report, declaring that before taking this first ... step in widening the street the people should be given an opportunity ... to vote on the question of bridging ... Macy Port, as they said, the ... is an integral part of the ... project which will be useless and ... money unless the bridge is ...

... R. Parks of the Major Highways ... of the Traffic Commission, ... which provided it was ... that the widening be the first ... the extension of Wilshire ... the city to connect with the ... Boyle Heights viaduct across the ... River and with Whittier ... on the east side of the ...

... of the speakers before the ... committee, both proponents ... opponents of the Wilshire plan, ... that the ultimate extension ... Wilshire Boulevard as a traffic ... through the city, just the ...

... speakers differed on the question of ... adopting the present report.

Harold L. Arnold, Shirley C. Ward and Roy Seeley were the chief speakers in favor of the adoption of the committee's report, which carried with it instructions to the City Engineer to prepare plans for the widening of the street and the preparations of the tentative map of the district to be assessed for the widening.

In support of the adoption of the report, Councilman Barnes, chairman of the Street Opening and Widening Committee, said:

"I think that the report is eminently fair to both sides, for it moves the project along to the point where the property owners who are to pay for the street widening and the improvement of the street can file their protests. Then, if we find that the majority of the people who are to pay for the widening and improvement do not want it, that will end it."

Speakers opposing the adoption of the committee's report included P. L. Corrigan and Attorney E. R.

(Continued on Page 2, Column 4)

WATER HEARING VITAL TO STATE

Legislative Committee Will Take Up Amendment

Crittenden Diversion Plan Has Many Indorsers

J. B. Lippincott in Statement Scores Obsolete Laws

Riparian rights involving the use of water so precious to the life of California will hang heavily in the balance at Sacramento next Tuesday night when a committee of the Legislature will hold a public hearing on Assemblyman Crittenden's constitutional amendment proposal.

Development and prosperity possibilities of the State, especially Southern California, are at stake in a conflict between the need of the State for clear and unquestioned authority to permit diversion of water for the general public good and the individual right of owners of land adjoining such water.

So vital have directors of the Los Angeles Chamber of Commerce deemed this proposal to be to the welfare of the State, especially the Southland, that they have indorsed the amendment and have communicated their indorsement to the Legislature.

"No more vital question is before the Legislature than the solution of this problem," is the way J. B. Lippincott, Los Angeles engineer and authority on riparian rights, expresses himself about the subject. He sees in the present laws and court decisions on riparian rights, adherence to obsolete English laws of a century ago and not at all applicable to such situations as prevail here.

PUBLIC STATEMENT

Lippincott, has prepared a public statement in which he sets out the water situation confronting the State and the handicap of present laws on the subject. His statement says:

"The California State Engineer for the past six years, and at a cost of $440,000, has made a study of the water resources of California, and prepared a co-ordinated plan for their development which is presented in a report to the present Legislature, known as State Engineer Bulletin No. 12.

"It is found that the ordinary summer flow of all the streams of the State, with the exception of the far northwest, is utilized for irrigation; that the great bulk of the water passes to the sea in floods, three-quarters reaching the ocean as waste in forty-five days following storms. He finds:

"'Large areas deriving their water supply from underground sources are facing a dropping ground water plane. These areas are extending as their communities expand.'

"This condition exists mostly in the Southern San Joaquin Valley and Southern California. An area of 500,000 acres in the San Joaquin Valley, which is as large as the Imperial Irrigation District, has a falling water plane. The San Joaquin Valley contains 8,400,000 acres of agricultural land, which is one-third of the total area of California's farming land, which is about three times as great as can be irrigated from the Lower Colorado River. It has not at present over half enough water. These conditions are possible of remedy by diverting water from the northern portion of the State for use in the south.

GROUND LEVEL RECEDES

"It is found:

"'Southern California southerly from the Tehachepi Pass embraces 20 per cent of the area of the State that is favorable for human habitation, while very little over 1 per cent of the State's waters, excluding the Colorado River, are tributary thereto.'

"'In order that growth and expansion may continue to the full limit of the natural resources, other than water, the Pacific slope of Southern California will require three times the volume of water that can be obtained from nature's allotment to

(Continued on Page 2, Column 6)

FILM STAR DIES IN CRASH

Leading Man in Warner Brothers' Picture Killed on Way to Riverside Location

On his way to location at the Southern California Fair Grounds, where he was playing the lead in Warner Brothers' "The First Auto," opposite Patsy Ruth Miller, Charles Emmett Mack, 27 years of age, just coming into prominence in the screen world as a star, was instantly killed at Riverside shortly after noon yesterday in an automobile collision with a car driven by Catherine Callahan of West Riverside.

W. H. Wiseman, an extra, who was riding with Mack, escaped death when the automobile overturned. He was injured but not seriously enough to keep him from leaving the wreck for assistance.

INQUEST TODAY

Following an inquest at 10 a.m. today, Mack's body will be brought to Los Angeles, W. L. Guthrie, location manager of Warner Brothers, announced last night, and unless other plans are made Strothers and Dayton, undertakers, will take charge. Wiseman, although suffering from cuts and bruises, was able to leave the Riverside Community Hospital last night.

According to Officer Fenton, who investigated the accident, Mack, who had been lunching with his family at the Riverside Mission Inn, was late in returning to location and was driving north along Fairmont Boulevard at a high rate of speed. Miss Callahan was driving west on Fourth street when the cars collided at the intersection.

Mack's car skidded a distance of more than twenty-five feet, struck the curbing and turned over pinning him beneath it. His head was crushed. Wiseman was thrown clear

(Continued on Page 2, Column 4)

Today's Bible Text

"Surely I would speak to the Almighty, and I desire to reason with God." Job xiii:3.

Charles Emmett Mack

Orchestra Leader, Estranged Wife and Beneficiary

Mrs. Elizabeth Rothwell (left,) Walter Henry Rothwell and Wanlyn Carswell

ADVICE ON CAR LINES EXPENSIVE

City Council Staggered by Terms Asked for Study of Troublesome Problems

"He doesn't want much! I did not know there was that much money in the world," was Councilman Sparks's comment to the City Council yesterday when a report was read that Dr. Delos F. Wilcox, New York traction expert, whom the Municipal League desires to have the city employ, would come to Los Angeles and go to work for $5000 a month. The league desires Dr. Wilcox employed to make a survey of the street-railway situation here as a start for the campaign of the municipal- ownership advocates.

At the request of the league, City Attorney Stephens was instructed to ascertain the fee he would charge. The City Attorney transmitted Dr. Wilcox's letter yesterday, setting forth that for $5000 a month he would look into the situation. To study the situation sufficiently, it is said by the expert's local sponsors, six months' time would be required, so that the expert's total fee would be $30,000.

After having recovered somewhat from the effects of Dr. Wilcox's offer, the Council sent the offer to the Finance Committee for a report.

REALTY SALESMAN REPORTED MISSING

William Gunn, a salesman for a local real-estate company, was reported mysteriously missing in an appeal to the police made yesterday by his wife. Mrs. Gunn said her husband left his home at 4211 Avalon Boulevard to go to work Tuesday, and has not been seen since, so far as she can discover. She fears he has met with foul play.

JURY MAY PRAY, COURT DECLARES

Street Car Company Not to Get New Trial in Suit for Damages

A jury has a perfect right to pray for divine guidance in arriving at its verdict, Judge Bishop of the Superior Court ruled yesterday when he denied the motion of the Pacific Electric Railway Company for a new trial of the suit wherein Miss Terry Tuttle last January obtained a verdict of $15,000 for personal injuries.

"I ask of you to help us give an honorable and just verdict in favor of this talented young lady," was the substance of a supplication voiced in behalf of the jury by Mrs. Blanche Bell, juror woman, before the twelve men and women took their ballot, according to an affidavit in support of the motion for a new trial, filed by counsel for the railway company.

The company's counsel cited statements from two of the jurors who related that Mrs. Bell suggested that a prayer be offered before consideration of the case. The prayer, and particularly the form in which it was uttered, caused the verdict against the company to be based upon "sympathy and prejudice" evoked by Mrs. Bell, it was contended.

Judge Bishop held that many serious deliberations being preceded by prayer, it was the jury's right to follow that practice if it chose, and that if this were true the court could not dictate the wording of the prayer.

MOTHER AND CHILD SAVED FROM DEATH

Pair Spend Twenty Hours in Abandoned Cabin After Becoming Lost

Lost in the hills at night with her baby was an experience that befell Mrs. Margaret Shaw, who left the Chapman Hotel last Saturday night to work on the Barber ranch, near Newhall. Deputy Sheriffs Stewart and Stockwell rescued the two after they had spent a night of fear and suffering in the abandoned Callahan cabin in Agua Dulce Canyon.

The officers said W. H. Barber reported that his housekeeper and her 2-year-old daughter, Margaret, had disappeared from his ranch and search was instituted. After being lost for more than twenty hours the two were found.

Mrs. Shaw said she started for the Savage ranch, about five miles distant, and became lost. When found she was suffering acutely from cold, as she had stripped most of the clothing from her body to wrap her child warmly.

Mrs. Shaw is a widow about 31 years of age.

NEBRASKANS TO GATHER

Nebraskans will meet in the Music Art Hall, at 233 South Broadway, tonight. A program of vocal and instrumental music and dramatic readings will be given. The annual picnic will be held on Saturday, the 26th inst., at Sycamore Grove Park.

JANSS BUYS LETTS ESTATE

Subdivided Hollywood Place on Sale Tomorrow; Landscaping Makes Site Noted for Beauty

Confirming rumors of several months standing, officials of the Janss Investment Company yesterday announced the purchase of the Hollywood estate of the late Arthur Letts, which is composed of approximately twenty-five acres of highly developed land.

The property, which is to be subdivided into a residential park, is bounded on the north by Ambrose avenue, on the east by Edgemont street, on the south by Franklin avenue, and on the west by Alexandria avenue. The purchase price of the property is not divulged.

The new subdivision, which will be opened for sale reservation purposes only tomorrow, will be known as Franklin Avenue Square, according to the Janss officials.

NOTED SHOWPLACE

For years the Letts estate has been noted as one of the showplaces of Hollywood and is the last of the large estates which formerly dotted the area to survive the westward push of Los Angeles' growth. For more than a score of years the property has been under intensive cultivation with a result that the grounds are almost tropical in appearance. And although the intrinsic value of trees and shrubs remaining upon the property will total an unusually high figure the Janss sales department advises that each lot will be sold as is. This means that buyers of residential sites in the project will have their lots landscaped at the time of purchase.

In addition to residence sites the property, which includes in all 114 lots, includes a number of income lots with frontage on Franklin, Alexandria, Palmerston and Kenmore avenues comprising the lower wing of the project.

GET MANY INQUIRIES

The sales department of the Janss Investment Company expects the opening of the project for reservation sale tomorrow will result in the entire project being quickly absorbed as for several months past, following opening of negotiations for the property, scores of inquiries have been received.

HEIGHT LIMIT BUILDING FOR FIRST AND BROADWAY

Construction of a $1,126,000 height-limit office structure at the northwest corner of Broadway and First street will be launched within seventy-five days, it was announced today by the Security Titles Company, half owners, and R. B. MacIntosh, financier.

With the announcement of the height-limit building project, it was

(Continued on Page 2, Column 5)

ROTHWELL DIED OF WEAK HEART

Acute Indigestion Also Held Contributing Factor

Report Sets at Rest Rumor of Possible Poisoning

Friend Gets Third of Fund and Wife Cut Off

Weakening of the muscles of the heart and acute indigestion were the causes officially announced yesterday for the death last Saturday of Walter Henry Rothwell, Philharmonic Orchestra conductor. Yesterday's announcement removed any possibility that the musician might have died from unnatural causes.

A few hours before the Coroner's office declared the causes of death, Rothwell's will was filed for probate. Its outstanding features were a provision that one-third of the estate, described technically as "in excess of $10,000," would be given to Wanlyn Carswell, 211 South Kenmore avenue, and a statement that a previous property settlement had been made with Rothwell's wife.

Mrs. Rothwell was bequeathed nothing in the will filed for probate yesterday.

It was stated in the will, however, that as a result of the property settlement made between Mr. and Mrs. Rothwell each released the other's estate from any claim. It is considered unlikely, therefore, that the widow, Mrs. Elisabeth Wolf Rothwell, will contest the provisions of her husband's testament. Mrs. Rothwell and her two children are said to be in Germany. Officials of the Philharmonic Auditorium wired her full details of Rothwell's death.

GIVES WOMAN THIRD

The clause covering the bequest to Miss Carswell reads as follows:

"Thirdly, I hereby bequeath to Wanlyn Carswell, my friend, one-third of all money, bonds, stock, securities, evidences of indebtedness, debentures and choses in action. Also, all of my English books, and all of my manuscripts by famous composers."

The remainder of the estate is divided evenly between Rothwell's two minor children, Claire Liesel Rothwell and Walter Henry Rothwell, Jr. It was provided that the children's share be kept in a trust fund by the Security Trust and Savings Bank, as executors, until the beneficiaries reach their majority.

FUND FOR MOTHER

Provision is also made in the will for the monthly payment of $60 to Mrs. Bertha Rothschild and Elsie Rothschild, mother and sister of the deceased, who are now living in Vienna, Austria. In this connection, the will revealed that Rothwell's name at birth was Rothschild and that he changed it soon after coming to this country.

The will was dated December 7, 1925. It was drawn in the offices of Haas & Dunnigan in the Citizens' National Bank Building.

Miss Carswell was located last night by The Times at the home of friends and made the following statement:

"I was a dear friend of Mr. Rothwell and he must have been a dear friend of mine or he certainly would not have mentioned me in his will.

LOVE FOR MUSIC

"I was associated for many years with Mr. Rothwell and with his wife in the interpretation of music; I acted as accompanist for a time with Mrs. Rothwell, who is a singer. We were all drawn together through our mutual love for music."

Asked if she knew of any particular reason why she might have been named as a beneficiary by the orchestra leader, she declared:

"I don't know why he did it—I'm not in need; my family always took care of me."

Her voice broke with emotion as she said: "Why, he's hardly cold yet—why should these things be discussed so soon!"

She asserted she had no knowledge until yesterday that the dead leader had named her in his will, and that she was not aware of the size of his estate.

Miss Carswell is known in local musical circles as a pianist and violinist.

The Coroner's official announcement of the causes of death set at rest speculation that began Wednesday night when it was learned that the vital organs of the orchestra lead-

(Continued on Page 2, Column 4)

OBERHOFFER REACHES CITY

New Philharmonic Conductor Comes to Take Up Work of Late Lamented Maestro

Emil Oberhoffer, noted maestro, arrived in Los Angeles yesterday to take up the baton laid down by the late Walter Henry Rothwell, as conductor of the Los Angeles Philharmonic Orchestra.

Rothwell was a close friend of Mr. Oberhoffer. It was Oberhoffer who recommended Rothwell in 1919 to fill the post of leader of the Los Angeles Philharmonic Orchestra. And so it is, he explained, that he comes to Los Angeles to carry on the work of his deceased friend. Mr. and Mrs. Oberhoffer arrived in the city yesterday on the Chief, the crack Santa Fe limited. Following a number of conferences with directors and officials of the orchestra, including Merle Armitage, it was announced that Mr. Oberhoffer's premier appearance as the conductor of the orchestra will be at the Beethoven memorial concert next Thursday night. The same concert will be repeated the following afternoon. Rehearsals will be taken up today.

AS TO HIS PLANS

Oberhoffer announced that his present plans call merely for carrying on the work as laid down by Rothwell for the present concert season which ends in June. He will endeavor to carry the program out as Rothwell would have done it.

In taking up the work, Oberhoffer

(Continued on Page 2, Column 3)

Guards Rescue Three Women from Undertow

Three women in difficulties with the undertow were rescued by lifeguards at the Venice Beach yesterday, police reported.

Lupa Bustamen, 1344 Waterloo street, Los Angeles, and Lizzie Bray and Bonnie Morgan, both of 2319 West Fifty-fourth street, Los Angeles, all accounted good swimmers, were carried out to sea by the undertow while swimming near the Venice plunge.

Municipal Lifeguard George Wolf and Lifeguards Sierl, Russell, Walters and Green from the Venice plunge went to the rescue and brought them ashore.

The women were revived at the plunge and were able to go home.

The Lancer

by Harry Carr

THE curious thing about these new gold rushes is that most of this ground has been prospected times without number.

The conclusion to which one is forced is that a great majority of gold seekers do not know the stuff when they see it.

—o—

A HAPPY ACCIDENT

The greatest "find" I ever came in direct contact with in Nevada was an accident.

A prospector lost a burro, and found it standing on top of a rich ledge.

—o—

WHY NOW?

The latest caprice of Paris fashions very strongly suggests the bewhiskered vaudeville story of the man who stuttered—the man of whom a stranger asked the way to get to the Metropolitan Museum.

"Th-th-there are 7,000,000 p-p-people in New York y-y-you might have asked and you h-h-ad to pick on m-m-me!"

That's how it is with the new fashion which demands long false hair for evening wear.

—o—

CHINA'S HAIR MARKET

For several years a not inconsiderable part of the population of China has been on the ragged edge of starvation because the false hair market busted.

Now that China is in the middle of a grand free fight, and nobody can get in or out, the girls have decided that they just gotta have store-grown hair.

—o—

BALKAN TRESSES

At that, there may be more method than madness to this new freak of fashion.

Europe, as well as China, has a false-hair market.

Much of it came, in prebob days, from the heads of peasant girls in the Balkans—who traded it to peddlers in return for cheap jewelry.

—o—

CALIFORNIA RICE

I don't know whether you can fairly call a bog of rice a straw in the wind.

But certainly the fact that California sent $12,000,000 worth of rice to Japan in a single year has significance.

It is plain that the future of this Coast is to be largely in relation to the Orient.

—o—

FUTURE CUSTOMERS

The Orient is filled with smart, able people. Somehow they will come out of this mess with a good deal more strength than they ever had before—and with a good deal more inclination to understand that they do not live in the world alone.

They will then become potential customers of great importance.

—o—

SINGULARLY PATIENT

Well, now, after all . . . .

Here is a husband in the divorce court who confesses that he wouldn't let his lovely wife enter a beauty contest.

And all she did to express her natural resentment was to tear off his shirt; and kick him; and bite him, and break a bowl of goldfish over his head.

The goldfish have not, as yet, been interviewed.

SCHOOL GIRL BURIED TODAY

Funeral services for Aiko Watanabe, 13-year-old girl student of Lafayette Junior High School, who died suddenly following a heart attack last Tuesday, will be conducted at 2 p.m. today. The girl, who rated unusually high in her studies and in the affections of her teachers, was the daughter of Motosuke Watanabe, wealthy Japanese business man of 1107 South Central avenue.

AUNT HET

BY ROBERT QUILLEN

"I know it's hateful an' just makes Pa madder, but if he gets to quarrelin' at me after we go to bed, I just snore a little an' he shuts up."

New Tragedy Blocks Belated Clew in Martin Girls' Murder

BROTHERS' ROW ENDS IN DEATH

Cabinetmaker Kills Himself Following Quarrel

Statement to Stone's Attorney Cited in Farewell Note

Scant Hope Now Remains for Checking of Story

Dying with what may have been the solution of the murder of little Nina and May Martin locked in his bosom, Ludwig Stroy, wealthy cabinetmaker and property owner, blew out his brains yesterday in his home at 808 1-2 North Hoover street. He left behind a note in which he referred vaguely to statements he had made last week to Chandos Bush, attorney for S. C. Stone, who was convicted on circumstantial evidence of the murders of the Martin girls and whose death sentence recently was commuted to life imprisonment by Gov. Young.

Stroy's death was the tragic result of a trivial quarrel with his brother, Urban Stroy, over the loss of a screwdriver, according to police reporters. The man now dead is said to have accused his brother of taking the cabinet tool. Words followed. Ludwig Stroy drew a revolver and fired point blank at his brother. The bullet tore through the elder Stroy's sleeve and grazed his arm.

Ludwig Stroy rushed into his home, barricaded the door, wrote a farewell note and killed himself. The opening sentences of the note referring to the Stone case read as follows:

"Statement I made before Attorney Bush—I believe my theory was correct. But not positively sure of it. To make such a statement was a dangerous thing to do."

ATTORNEY ADMITS CALL

Attorney Bush admitted last evening that Stroy had called at his offices last Saturday, and had described to him a man he had seen with a little girl resembling one of the Martin sisters. Following the disappearance of the two little girls, Stroy told Bush he saw the man again very early one morning carrying a heavy package on his back. When Stroy questioned him, the man said he was taking the package out to a cabin in the hills near Belvedere.

Bush placed considerable credence in Stroy's story because of the latter's standing as a property owner and man of responsibility.

"He also mentioned certain details in connection with the deaths of the Martin girls which I am positive he could not have learned merely from reading the newspapers," the lawyer added.

Stroy's death, however, shattered a second appointment between him and the attorney, and Bush expressed some doubt yesterday whether it will be possible to check back on the story without Stroy's aid.

EXTRACTS FROM NOTE

Stroy's note also contained the following sentences:

"Now, brother, I hope you will forgive me as you know I am telling the truth—but I could not understand why you should take my tool in such a sneaky way and deny taking it—I was getting desperate, and the last two weeks I could not sleep a single night. From now on I am going for a long sleep. My last wish is that my will shall not be contested."

Stroy, who was 48 years of age, served six years in the Russian army and was badly wounded in the Russo-Japanese War. His health had suffered in recent years. According to his sister-in-law, he also had shown signs of jealously since his brother left him to marry in 1921.

Stroy and his brother owned their homes, one at 508½ North Hoover street, the other at 3549 London street; three business buildings on North Hoover and were constructing a four-unit court in the same neighborhood.

ATTORNEY SUCCUMBS TO INJURY

Fall Down Stairs Fatal to L. G. Brown, Formerly of County School Board

LUTHER BROWN

Luther G. Brown, attorney and educator, who had lived in Los Angeles thirty-five years, died at 10 a.m. yesterday as the result of injuries received last Sunday, when he fell down several flights of steps at his home, 2246 Aaron street.

Although he was severely bruised and lacerated about the head, he paid little attention to his injuries, and was at his law office all day Monday. His condition continued to grow worse, but he remained at his desk all day Tuesday, and the greater part of Wednesday, when he was taken to his home by his physician and a nurse was summoned. Concussion of the brain was assigned as the cause of death.

Mr. Brown had lived alone for several years except for the occasional companionship of his friend and physician, Dr. L. R. Benson. He was born near Thornton, Ind., in October, 1868, and was 58 years of age at the time of his death. He was graduated from Westfield High School in Indiana, and first came to California in 1895, later returning to Richmond, Ind., where he attended Earlham College for two years. He then returned to California and for two years taught school in Orange county, returning to Earlham College at the end of that period to complete his course. Upon receiving his diploma he came back to California and for several years was a teacher in the public schools of Los Angeles. Later he became principal of the Washington school in North Pasadena, which position he held for four years. He also served a term as president of the Los Angeles County Board of Education, and was a member of that body for several years.

Entering politics, he became chairman of the Republican Central Committee, and continued to take an active interest in political affairs up to the time of his death.

During the World War he inaugurated the home-garden movement as a means of conserving food. He was regarded as one of the most progressive civic leaders of Southern California. In recent years he had been interested in the development of the Imperial Valley, a project to which he devoted most of his time and energy.

Mr. Brown was a member of the Jonathan Club, the Chamber of Commerce, a Thirty-second Degree Mason and a member of the Shrine. He was also Past Master of the Pasadent Masonic Lodge.

He leaves his mother, 86 years of age, who lives in Glendale; two brothers, Arthur C. Brown and Eddy L. Brown, both of Los Angeles, and a sister, Mrs. Alice B. Chantry of Whittier. The funeral will be conducted at 2:30 p.m. tomorrow at the Friends Church in Whittier, of which denominaetion he was a lifelong member.

The pallbearers will be chosen from among his associates of the Jonathan Club.

LECTURE ANNOUNCED

Requests coming to Genevieve Behrend, exponent of mental science and applied psychology, following a brief talk over radio last Monday morning, has induced her to take the same theme—"How to Get Rid of Your Troubles"—for her free lecture Sunday morning at 11 o'clock at the Playhouse, 940 South Figueroa street treating the subject at greater length. This is a lecture she has given many times in the East before she came to Hollywood to teach mental science.

BIGAMY CHARGE ON 'BABY FARM'

Woman in Case May Face New Accusation

Officers Hint One Husband Never Divorced

Suspect Placed Under Bond at Arraignment

An investigation of the marriages of Mrs. Minnie Hines, who was arraigned yesterday of felony charges in connection with a Moneta "baby farm," where officers declared two years ago unwanted babies were born, bought and sold, was begun by Deputy Sheriffs Stensland and Hutchison last night to determine if the woman had committed bigamy. During the investigation of the woman's asserted activities the officers recovered a small, black trunk at Olidale near Bakersfield, which contained a marriage license indicating she was married August, 13, 1914, to Ray Foss at Visalia.

Foss, a co-defendant with the woman on the "baby farm" charges, declared he never had been divorced from the woman, who gave her name in court yesterday as Minnie Hines, although she was known in jail records as "Minnie Williams" and at the time of the "baby farm" investigation in March, 1925, as "Minnie Foster."

PURPORTED DIVORCE

Deputy Sheriffs Stensland and Hutchison announced they had discovered in the court records at San Bernardino that the woman was married to Clarence Hines at San Bernardino on September 5, 1925, by Justice Fennock, and the witness at the ceremony was C. F. Sims, Deputy County Recorder.

Hines, mentioned in the latter marriage, also is in jail on charges of embezzlement, and it is he, the woman declared to the officers, who is her legal husband. She contended she had divorced Foss. Hines has declined to make a statement, referring the officers to his attorneys.

Stensland declared last night that if the prisoners are unable to produce evidence of the woman's divorce from Foss he will ask the District Attorney for a complaint charging both Mrs. Hines and Hines with bigamy.

GIVES "TRUE" NAME

The officers declared that Hines is still the legal husband of Mrs. Minnie Curtis-Hines of Norwalk, who told them that her husband went away with the asserted "baby farm" woman several years ago after she had come into their home as a nurse.

When the woman appeared in Municipal Judge MacCoy's court yesterday for arraignment the complaint bore the name of Jane Doe Foster, but when her case was called she said her true name is Minnie Hines. She was placed under $5000 bond, which she failed to produce, and the preliminary hearing was set for the 23rd inst.

The specific instance in the complaint charges the sale of "Baby" Hines to a Mrs. Fred Zumwalt for $60. The baby was returned to the proprietress of the "baby farm" when it was found incurably ill and an asserted refund of $25 was made on the deal, while another baby was given for the remaining $35 to avoid a dispute, Stensland said.

Mrs. Clay Bushey, 617 Elizabeth street, informed the officers she had adopted a baby from a Mrs. Minnie Freeman at Clearwater in November, 1925, and that shortly thereafter a man, representing himself to be "Mr. Freeman," appeared demanding $100 for the child. After persistent efforts to collect the money, Mrs. Bushey said she threatened to inform the police and the man disappeared.

Takes Baton Laid Down by Rothwell

Mr. and Mrs. Emil Oberhoffer

They have come to live in Los Angeles, where Mr. Oberhoffer will conduct city's symphony orchestra.

COUNCIL BACKS WILSHIRE PLAN

(Continued from First Page)

Young, representing the Downtown Wilshire Association; Joseph Mesmer, J. E. Taggart and Bernard Rosenthal, who said that the first step should not be the adoption of the committee's report establishing the street width at ninety feet, but presentation to the voters of the question whether or not they are willing that Westlake Park be bridged.

Harold L. Arnold, representing the petitioners asking the widening proceedings, said the bridge vote should not be asked until Wilshire Boulevard has been widened and improved. Mr. Arnold's estimate of cost for the widening of Wilshire in this section and the improvement—paving, sidewalks, street lights, etc.—was $4,200,000, while Joseph Mesmer said that the cost would be between $6,000,000 and $12,000,000.

At the conclusion of the hearing, Councilman Hall introduced a resolution to place the Westlake Park bridge question on the May 3 election ballot, but the resolution was sent to the Council's Legislative Committee in spite of Councilman Hall's objections.

CHARLES E. MACK DIES IN CRASH

(Continued from First Page)

of the car. Miss Callahan suffered from the shock of the experience.

Mack leaves his widow and two minor children, Harold, Jr., 18 months of age; Vivian, a stepdaughter, 13, and his parents, who reside at Scranton, Pa.

HERE LONG TIME

Mack came to Los Angeles in 1917 and obtained employment with D. W. Griffith as a property man. It was while working for Griffith that he procured a chance to play the juvenile lead in "Dream Street."

His work attracted favorable attention and he later played a sympathetic lead in "Rough Riders," which brought him additional favorable notice. He played the lead in "An Unknown Soldier" and the male lead in "A Woman of the World," supporting Pola Negri.

He was born at Scranton November 28, 1900, and was educated there at the St. Thomas College. He married in 1923. At the time of his death he was under contract to Warner Brothers to complete "The First Auto," under the direction of Roy Del Ruth.

ROTHWELL DIED OF WEAK HEART

(Continued from First Page)

er had been removed and were being analyzed and that a death certificate had not been signed in the case.

Rothwell, it was declared, died under rather unusual circumstances. He was seen to drive his automobile to the curbing and apparently died at the wheel a few seconds after bringing the machine to a stop. It was at first believed that he had died of apoplexy, but when autopsy surgeons found this was not the case a further examination was decided upon.

The report of County Chemist Abernethy stated no traces of poison had been found by his analysis, and further examination showed that Rothwell's heart and stomach conditions were the direct causes of death. Verifying the authorities' diagnosis, Dr. R. B. Jenkins, Rothwell's physician, declared yesterday that he had been treating the musician for heart trouble and had warned his patient that he must not overdo.

Women ministers in the United States now number 18, most of whom serve in rural communities.

NEW MAESTRO REACHES CITY

(Continued from First Page)

paid a great tribute not only to the accomplishments of Rothwell, but to W. A. Clark, Jr., through whose generosity solely the Los Angeles Philharmonic Orchestra was brought into being and has been kept going.

Mr. Oberhoffer organized and for many years conducted the famous Minneapolis Symphony Orchestra, and in the pursuit of such work traveled many lands seeking musicians and studying the work of many orchestras. And so he speaks with authority.

He was emphatic in saying that Los Angeles apparently little realizes that her symphony orchestra is one of the three great orchestras of the world. It is known as such in the musical world.

"And this has been possible," he said, "only because of the munificence of William A. Clark, Jr. Do the people of Los Angeles have anything like a true conception of what Mr. Clark has done and is doing? You can get a hundred, a thousand, conductors—but I believe that Mr. Clark is about the only man in the world who alone is supporting a great symphony orchestra like this. It is a great municipal asset."

For the time being Mr. and Mrs. Oberhoffer are staying at the Biltmore. As to future plans with the orchestra, Mr. Oberhoffer reserved comment. Mr. Clark is expected home before long, at which time the future will be taken up.

It was announced yesterday that apparently through a misunderstanding Eugene Goossens, conductor of the Rochester Philharmonic Orchestra, is on his way to Los Angeles to confer on a proposal that he conduct the philharmonic orchestra here. Mr. Armitage explained that upon Mr. Rothwell's death a number of wires were sent east simultaneously querying a number of conductors in the East, in an effort to see who was available. The local officials believe that Mr. Goossens misconstrued the query. In any event, it was announced, there is no intention to change the present plans.

LETTS ESTATE CHANGES HANDS

(Continued from First Page)

disclosed that a two-story $35,000 bank structure will be built at 141-145 North Broadway to house the Security Titles Company, while its new quarters are being constructed. The bank unit will be started at once, and will be completed within sixty days, permitting the operations on the new thirteen-story edifice to begin almost immediately thereafter.

Contemplating the letting of the building contract within two weeks, the titles concern announces its intentions of occupying the ground floor of the structure. With an entrance from First street, two basement rooms will be used for garages. One-third of the office space on eleven floors has been reserved, Mr. MacIntosh declares. He announced that an elaborate restaurant would occupy the thirteenth and top floor. The structure will have sixty-six feet frontage on Broadway and 165 feet on First street.

Reinforced concrete with interior shock walls that protect the building against earthquakes, will be features of the unit according to plans presented by Edward L. Mayberry, architect.

The Security Titles Company has been a local concern for three years, now employing forty-seven people instead of three as when it started in business. Its temporary home, north of the Law Building, will be of terra cotta and brick. The height-limit permanent home will be completed by May 1, 1928, it is stated by Mr. MacIntosh.

M. White, who opened the first moving-picture theater in London, in 1908, died recently.

WATER HEARING VITAL TO STATE

(Continued from First Page)

this territory.' . . . 'Observations of ground water levels during the years 1922 to 1925 show that drops have generally prevailed (in the ground water levels of Southern California) and that in three seasons the water plane has receded over large areas as much as fifteen to fifty feet.'

"To meet these general conditions it is proposed that some orderly plan should be followed for the conservation of flood waters in the northern portions of the State for the benefit of that section and the supply of the surplus to the San Joaquin Valley lands, and that the local supplies of Southern California should be supplemented by impounding our winter floods and the importation of conserved flood waters from the Colorado River. This is necessary for the expansion of irrigation, power development, prevention of flood damage and, in Central California, improvement of navigation and renewal of hydraulic mining. Conservation works are now completed or planned largely by irrigation districts and power companies on most of our large California streams.

"Some fifty years ago by a majority of one the Supreme Court applied the English riparian law to our California streams. Its theory is that an owner of river-bank rights is entitled to have the stream pass his lands undiminished in quantity. This theory cannot logically be applied to the consumptive use of water by irrigation, and our courts have been struggling in their efforts to base consistent rulings on illogical foundations. Many conflicting decisions have been rendered and to the lay mind it is today difficult safely to predicate a construction program to possible judicial findings. Many have hoped our courts would gradually modify their ruling in the leading case of Lux vs. Hagan. Practically all of our irrigation States have gotten away from the riparian idea, including the States of Oregon and Washington, which started with this doctrine.

CASE IS CITED

"We now have the California Supreme Court decision in the case entitled Herminghaus vs. Southern California Edison Company. The Herminghaus people are riparian owners of some 18,000 acres of grazing lands along the lower San Joaquin River which overflows during the high river stages. The water finds its way through sloughs and swamps, producing after its recession a growth of forage for cattle and depositing some silt on the land. As Justice Shenk of the Supreme Court states in a dissenting opinion—'In order to have the beneficial use of less than 1 per cent of the maximum flow of the San Joaquin River on the riparian lands, the plaintiffs are contending for the right to use the balance in such a way that so far as they are concerned, over 99 per cent of that flow is wasted.'

"Because of this riparian right our California Supreme Court has enjoined the Edison Company from storing water in reservoirs it has built for the purpose of regulating flood flows which are discharged through their power plants back into the stream as a uniform flow and above the Herminghaus lands. Our Supreme Court in its majority opinion maintains that a riparian right is a property right that cannot be taken without condemnation. Instead of modifying the leading decisions they have given more severe definition to the riparian right. The majority opinion says that the remedy lies in the condemnation of the riparian rights. To one who is experienced in the condemnation of lands for any public use this seems little more than satire. It would be practically impossible to acquire all the riparian rights on such streams as the Sacramento, San Joaquin and the Colorado in order to impound flood waters.

QUESTION OF REMEDY

"It is unthinkable that the development of the great resources of California must be stopped because of the declaration of our courts that riparian owners have a right to insist on the waste of so vital a public necessity.

"The question is to find a remedy. Chief Justice Waste in what he calls a concurring opinion states—'A rule that limits the right to the use of water to that which is reasonably necessary for beneficial purposes will best meet these conditions. The State has ample power to enact and enforce such a rule under the police powers reserved to its inhabitants.' The method of following this suggestion of the chief justice is now under vigorous discussion throughout the State. It is not proposed to take away riparian rights, but it is necessary to regulate them to an amount required for the reasonable service of the riparian lands. Special advisory committees have been appointed by the State Legislature, by Gov. Young, by the Associated Irrigation Districts and by chambers of commerce, to consider this vital question. The movement has finally taken the form of a proposed constitutional amendment limiting a riparian right to a reasonable use. Many eminent attorneys claim that as a riparian right is a property right under the Constitution of the United States it cannot be so limited. Others equally eminent, including the Attorney-General and two retired members of the Supreme Court, are equally emphatic that the State has this right under its police power and they quote decisions of the United States Supreme Court confirming zoning laws and the wasteful uses of natural gas, as sustaining their contention.

"No more vital question is before the Legislature than the solution of this problem. Under existing statutes surplus waters may be appropriated for beneficial uses and it is under these provisions that cities, irrigation districts and the State itself must proceed in obtaining water supplies. The purpose of the proposed constitutional amendment is to strengthen this right of appropriation of surplus waters."

HUSBAND FEARS WIFE MAY HAVE KILLED SELF

Expressing fear for the safety of his wife, Philip Palangio of 2164 Redondo Boulevard, Torrance, yesterday asked police to search for Mrs. Marie Palangio, 28 years of age. Palangio said he and his wife had quarreled Wednesday night and he had left the house. When he returned, he said, he found his wife and a revolver missing, and a note saying the next word he would receive of her would be from a Los Angeles undertaker. Detective Lieutenant Allen is conducting a search.

About one-third of the total employed population of Berlin, Germany, are women.

An Executor should know!

The accumulated knowledge and experience of this trust institution would fill many volumes.

AN Executor and Trustee must *know* a great deal to be able to handle an estate efficiently. He must understand business procedure, have a thorough knowledge of law, property management, titles, escrows, stocks, bonds, mortgages, and the hundred and one conditions appertaining to trusts.

There is just one way to be assured that *your* Executor will have the essential knowledge to carry out the instructions contained in your Will—and to judiciously serve your heirs as Trustee.

Name a responsible trust institution like Title Guarantee and Trust Company as Executor and Trustee under your will. Then you are *safe!*

Obtain our free booklet "Evidence".

CAPITAL AND SURPLUS $6,000,000.00

TITLE GUARANTEE AND TRUST COMPANY

Title Guarantee Building

Broadway at Fifth

LOS ANGELES, CALIFORNIA

For LARGER WOMEN

Saturday--A Drastic Clearance of All Furred and Tailored

COATS

FINAL CLOSE-OUT AT LESS THAN ACTUAL COST!

$18 Actual Values to $49.75

$28 Actual Values to $75

$38 Actual Values to $125

Flattering Models That Are Ideal for Year 'Round Wear

A stupendous reduction on elegant and distinctive furred and tailored winter coats—the remainder of our stock to be closed out now at these drastic, reduced prices. It is our belief that Larger Women have never been offered such a coat buying opportunity as this. Save to the utmost—SATURDAY!

The materials, linings and furs bespeak their elegance. Values such as you had not thought possible!

See These Coats Saturday!

SCHUMAN'S

609 West Seventh Street

OPPOSITE ROBINSON'S

WATCH FOR THE 16 PAGE CIRCULAR at your door FRIDAY!

Please remember—May Company circulars are different. They are carefully, conscientiously prepared. Every item a serious expression of earnest appreciation. Watch—Wait—for it—at your door Friday.

The MAY COMPANY

at PARMELEE-DOHRMANN'S

GIFTS

Silver!

A Gift Now—and Later

Long after the usual gift has passed into oblivion, the gift of fine silver will hold a pre-eminent position in the heart of the recipient—in the decoration of the home—in the service it renders.

You can get very fine sterling and plated silver at Parmelee-Dohrmann's and it is advantageous to buy at Removal Sale prices. The "Albemarle" candlesticks shown, regular $14.50, special $12.98 per pair. The centerpiece to match, regular $17.50. Special $14.00.

Parmelee-Dohrmann Co.

The House of Hospitality

436-444 South Broadway

LARGER WOMEN

--A Drastic Clearance
Furred and Tailored

OATS

CLOSE-OUT AT LESS THAN ACTUAL COST!

8 | $28

Actual Values to $75

$38

Actual Values to $125

Models That al for Year nd Wear

reduction on elegant nctive furred and coats—the remainder e closed out now at educed prices. It is Larger Women have ed such a coat buy- as this. Save to the RDAY!

linings and furs elegance. Values had not thought

Coats Saturday!

HUMAN'S
West Seventh Street
OPPOSITE ROBINSON'S

CH
THE
AGE
ULAR
r door
AY!
member—
any circu-
different.
carefully,
usly pre-
ery item a
pression of
preciation.
uit—for it
r door
ay.

MAY COMPANY

ELEE-DOHRMANN CO.

IFTS

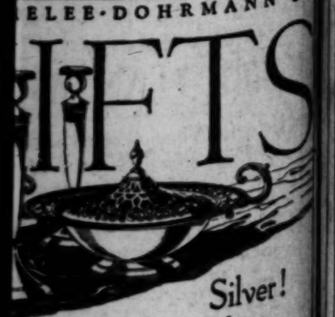

Silver!

A Gift Now—and Later

Long after the usual gift has passed into oblivion, the gift of fine silver will hold a pre-eminent position in the heart of the recipient—in the decoration of the home—in the service it renders.

You can get very fine sterling and plated silver at Parmelee-Dohrmann's and it is advantageous to buy at Removal Sale prices. The "Albermarle" candlesticks shown, regular $14.50, special $12.35 per pair. The centerpiece to match, regular $17.50. Special $14.00.

Parmelee-Dohrmann Co.
The House of Housewares
436-444 South Broadway

Not Today ~ But Tomorrow ~ SATURDAY Opens

The MAY COMPANY'S ~

4th Anniversary Sale!

Commemorating the entrance of this institution into the life and activities of Los Angeles in 1923. Celebrating a remarkable business growth that in four short years has placed this store in the honored front rank of Western retailing.

FOUR epochal years in serving Los Angeles. Four years of such growth and patronage as to cause widespread comment and commendation. For the manner in which all Los Angeles has taken this big institution to her heart---is something we treasure far above things mercenary.

Grant us, then, the privilege and pleasure of expressing in deeds rather than words our sincerest thanks and a deeply-felt moral obligation to our multitude of friends who have helped us build this great and unusual business.

We confidently feel that this Anniversary Celebration will weld even closer those binding links of friendship. We ask you to look on these Anniversary offerings as "Dividends of genuine appreciation"—the best return we can make for the confidence and patronage the people have given us. For the most treasured asset of this business today is the kindly regard and faith with which its many friends hold it.

Now we are ready---Saturday---with over a million dollars' worth of brand new Spring and Summer merchandise. We promise the most important event of the new year---an event that we believe will mark a new era in the retail history of Los Angeles and California.

We have labored for months in preparing this Fourth Anniversary Celebration. It was a herculean task! The country's largest manufacturers, importers and foreign merchandise sources have, in appreciation of our regular business, contributed at unusual price concessions — MORE THAN A MILLION DOLLARS' WORTH of their very finest new Spring and Summer merchandise—to be passed along to good friends and customers at prices ordinarily impossible.

Listen in, Tonight!

Anniversary Radio Program

KFWB

Warner Brothers' Station.

8 to 9 P.M.

Radio fans, get ready for big musical treat tonight. Tune in promptly at 8—Warner Brothers' Station K. F. W. B. It's a whiz of a program. You'll thoroughly enjoy every minute.

Don't Miss These:

Eunice Wynn—Ballads—Accompanied by Mabel Leonard. Popular songs.

Gamut Male Quartet—In Popular selections.

The May Company Concert Orchestra. Musical County selections.

Note: Please watch for the interesting Anniversary Circular delivered at your door today---16 pages of amazing features that will be presented here tomorrow, in all departments.

Make no engagements for tomorrow or Monday! Come prepared for the best prices of the new year on everything you need for Spring and Easter and the whole Summer season.

Now your hour of action comes Tomorrow the Opening Day!

Thousands of eyes are eagerly scanning this announcement today. Scores of keen shoppers who well know The May Company's reputation for straight-forward dealing will be awaiting doors opening—at 9 o'clock sharp tomorrow. We promise you a memorable day of value giving that will make this store quite the talk of the city.

Obey that impulse—Be early!

STIRRING FIRST-DAY NEWS

$16.50 Junior Dresses $13.95

Prints, Georgette, Crepe Romaine, etc.

Heed the call to Anniversary Savings! Characteristically expressed in this array of lovely, new frocks for Junior Girls! Sold to us at liberal discounts by co-operating manufacturers—YOURS—tomorrow, at $13.95! Styles and fabrics chosen by New York's young Fashionables. Two-piece types, bolero effects and other models expressly designed for care-free youth. Novelty sleeves, embroidery, new necklines. Crepe Romaine, Flat Crepe, Georgette and Prints in sparkling colors. Sizes 13 to 17.

$29.50 Junior Coats $24.50

Black Satin or Cashella—Sizes 13 to 17

Anniversary "good will" tokens! Sent by manufacturers with whom FIVE May Company stores do a most important yearly business! Youthfully sophisticated models, lavishly trimmed with monkey fur or twin beaver. Lined with crepe de chine. Coats that look the part of the $5 MORE you'd usually have to pay!

(JUNIOR SHOPS FOR GIRLS—Third Floor)

LIMITED NUMBER! FEATURE PRICED!

400 Girls' Dresses $4.95

Usually $5.95 to $7.95—Sizes 7 to 14

Sounding the Key-note of The May Company's Fourth Anniversary Sale! Remarkable savings on the very things you want! Fresh, new dresses for girls from 7 to 14 years—dainty frocks of MOHPAC and VOILE—at a price you Mothers had almost despaired of finding! Brought to you through the whole-souled co-operation of leading manufacturers! Two-piece ensembles with separate jackets. Lace ruffles, embroidery and other trims. Plaids—checks—solid colors. Choose early!

$13.50 Girls' Coats $10

Smart little top coats for girls 7 to 14. In a half dozen well tailored models. Snappy plaids, tapestry weaves and solid colors. Collared with Twin Beaver—fully lined.

$1.95 to $2.95 Dresses $1.59

Girls' tub dresses. Developed in ginghams, prints, chambrays and dimity. Many attractive styles with bloomers attached. Sizes 7 to 14 in the group.

$3.95 Girls' Sweaters $2.95

Indispensable for school and sports wear. New Spring styles—pull-over, Lumberjack and coat models. Jacquard, striped, solid colors.

Lumberjack Sweaters $4.95

New! Sportsy! Lumberjack sweaters with popular zip closing. Solid colors with contrasting trimmings. Jacquard designs. 28 to 36.

(GIRLS' SHOP—Third Floor)

A DRAMATIC FASHION EVENT!

Youthful Frocks $23.50

Ordinarily $29.50 to $39.50

Manufacturers' good will—nothing less! For even with The May Company's vast resources and staunch determination to make this 4th Anniversary celebration one you'd never forget—we could never have offered dresses such as these without the generous co-operation of foremost New York houses. Fashions of the Hour! Smart boleros and jacket frocks—tiers, scallops, tucks and pleats. Flat crepe, georgette, taffeta, prints and Canton in every conceivable color and color blending! Sizes 14 to 20. Tomorrow's the day!

Smart Youthful Coats $45

Ordinarily $55 to $65

Striking examples of Anniversary value-giving! Tucked models, of Parisian chic, for dress occasions. Smart street and travel types. Developed in black satin, Tashian, tweeds and mixtures. Collared with Monkey Fur, Lapin, Calf and French Coney. Sizes 12 to 18.

(SHOP OF YOUTHFUL SIZES—Third Floor)

$25 Swagger Sports Coats $21.50

Notch Collars, Patch Pockets, Contrasting Trims

Anniversary Savings! Pointing convincingly to the fact that limited budgets need not limit Style! Sports coats that smartly top the mode—secured at concessions that change the price to $21.50! Straight, slender silhouettes — belted or unbroken. Mannishly tailored—of course! Correct for street, travel or business wear. Sizes 14 to 42.

$25 Tweed & Twill Suits, $21.50

Joyful Anniversary Tidings! Sports suits tailored to a nicety—colorful tweeds, navy blue twills and smart hairline stripes—just $21.50. Specially adapted to the many and varied utility needs of the modern woman and miss. Single and double-breasted. Patch or welt pockets. Wrap around skirts. Sizes 14 to 42.

(The May Company—SPORTS APPAREL SHOP—Third Floor)

PUBLISHERS
THE TIMES-MIRROR COMPANY
OFFICERS
HARRY CHANDLER, Pres. and Gen. Mgr.
MARIAN OTIS CHANDLER, Vice-Pres. and Secy.
FRANK K. PFAFFINGER, Treasurer.
DIRECTORS
Harry Chandler, Marian Otis Chandler, Frank K. Pfaffinger, Mabel Otis Booth, Harry Carr.

Los Angeles Times

EVERY MORNING IN THE YEAR
DAILY FOUNDED DEC. 4, 1881.—46TH YEAR.

RALPH W. TRUEBLOOD, Managing Editor.

Average for every day of February, 1927...168,921
Sunday only average for February, 1927....233,112
Average every day gain over February, 1926,. 15,486

OFFICES:
New Times Building, First and Broadway.
Branch Office No. 1, 621 South Spring Street.
Washington Bureau, 802-806 Bibbs Building.
Chicago Office, 360 North Michigan Avenue.
New York Office, 285 Madison Avenue.
San Francisco Office, 312 Market Street.
Seattle Office, 2323 White Henry Stuart Bldg.
Paris Office, 120 Rue Saint Honore.
In addition to the above offices, The Times is on file and may be found by European travelers at the office of the American Express Company, Paris.

LOS ANGELES (Loce Ahng hayl ais)

MEMBER OF THE ASSOCIATED PRESS
The Associated Press is exclusively entitled to the use for republication of all news credited to it or not otherwise credited in this paper and also all local news published herein.

The Times aims at all times to be accurate in every published statement of fact. Readers who discover any important inaccuracy of statement will confer a favor by calling attention of the Editorial Department to the error.

Bad laws, if they exist, should be repealed as soon as possible; still, while they continue in force, for the sake of example they should be religiously observed.

—*Abraham Lincoln*

MUST HAVE BEEN BUSY

In Kentucky a woman 70 years old has just talked for the first time over the phone. That is a long time to wait for a number.

SEEING THE WORLD

Secretary Kellogg could see no reason for the Senate Committee on Foreign Relations visiting Nicaragua and Mexico unless the members wished to enlist in the marines.

NOT NECESSARY

One of the Congressmen is urging regular night sessions of both House and Senate during the term. This would give a lot of the Washington folk a chance to see the animals in action, but nobody is calling for the show.

THE HOUSE BEAUTIFUL

No wonder the White House is considered the most desirable place of residence in the country. The very ground on which it stands is appraised by Uncle Sam at more than $10,000,000. The original price was $15,000, so that as an investment it was a peach.

SLANG AND TWANG

Committees of the General Federation of Women's Clubs have begun a nation-wide campaign on American slang and nasal twang and will enlist boys and girls in a better speech army. While the children are being taught to speak better they might also receive a few lessons in how to listen better.

ANOTHER FEMININE TRIUMPH

One of the leading barbers in Connecticut announces that hereafter his shop will be for women. He says that men don't know how to behave in a tonsorium any more. He says that the women make their appointments by telephone and are always on time. They know exactly what they want and do not mind the price.

WORLDLY PLEASURES

Grievous wrong is done by those who assert that the youth of today cannot have their religion and their pleasure at the same time. Nowadays the church only asks that its people live cleanly. There is surely no pleasure in being dirty. Nearly all the pleasures and pastimes recognized in polite society are also permitted by the average church.

PLEASURE PROMOTERS

They are organizing beach and recreation clubs in many other cities of the nation besides our own. The idea of mixing sport with high finance is as wide as the continent. The promoters are in the saddle everywhere. The trouble is that they specialize in the promotion of their own interests. This is human nature, but there are reactions.

FOR SOFTER LIGHTS

There is too much glare in the American home. A well-known writer asserts that if our household lights were more gentle and subdued there would be fewer divorces. Possibly the idea is that the gaudy glims in the average house bring out all the wrinkles and imperfections of the face and put the snubbers on the ancient love. The soft light brings gentleness of speech—also there is less wrangling over the amount of the light bill.

THE AGE OF ADAM

According to a correspondent there may be found in the British College of Arms an ancient missal or tome, written by hand by a biographer of the Saxon kings back in the twelfth century, which claims to trace the pedigree of their line back to the creation. In this connection the rather surprising statement is made that Adam died of gout at the age of a puny 87 years and was buried in Hebron. The Bible doesn't give many particulars, but it does say that Adam lived 930 years. Possibly it doesn't make much difference now, but readers will accept the testimony they know best. Adam made a mistake in not leaving a will.

MODERN OSAKA

Osaka already has begun the work of reconstruction necessitated by the recent destructive earthquake. Osaka is reported by the Chamber of Commerce of that city as having 2,130,000 inhabitants and an area of 65.9 square miles. The city prides itself on being the Manchester of the Orient on account of its great industrial activity. It also has a unique development of waterways through which it has come to be the center of oriental steamship traffic. One of the largest steamship companies of the Pacific has its head office at that port. The immense wealth of Osaka explains why that city sent out word that it needed no foreign aid after the earthquake, which took a toll of over 5000 lives and destroyed hundreds of millions of dollars' worth of property.

A TASK WELL BEGUN

The "Not Wanted" sign has been hung out for the criminal element of California. With the passage of the first twenty of a series of bills in the State Senate designed to modernize our antiquated Penal Code, the work of the commission appointed by former Gov. Richardson is beginning to bear fruit. Continual pounding by public sentiment has resulted in a striking victory for the foes of organized violence, but the goal has not yet been attained. There must be no let-up in the unmistakable demand for complete revision of the obsolete statutes. The task is under way, with a complete triumph in sight. Any slackening of interest would be criminal in itself.

Approval of twenty of the sixty-five bills in the group designed completely to make over the Penal Code is a real achievement, and presages passage in the Senate of a majority of the remaining measures. However, there is a prospect of some opposition in the Assembly, where union-labor leaders are opposed to any tightening in the restrictions of criminals. It is here that further pressure must be brought to bear by citizens at large to prevent blocking of the vitally important program already launched so auspiciously.

A wider understanding of the true purposes of the effort to change the crime code cannot but result in an even more overwhelming demand for action by citizens of the State. Not only will the projected new laws render justice more expeditious, but they will make for greater safety of the law-abiding population and render punishment for malefactors certain and swift. The criticism of law-enforcement officers and the courts often is caused by a misapprehension of the conditions under which they operate. They are hampered tremendously by the restrictions and unnecessary red tape involved in the present code. To do away with these obstructions is one of the chief aims of the reforming legislation.

Maj. Walter K. Tuller of Los Angeles and his confreres on the commission intrusted with the task of drafting the measures have done a good job. In addition, they have convinced a majority of legislators of the immediate necessity for enacting into law their recommendations. The vote on the first bills in the Senate testifies to the thoroughness with which they accomplished their task. It is doubly important, therefore, that popular approval back them up to the extent of forcing passage of the bills in both houses of the Legislature.

There should be an ever-vigilant lock-out for any obstructionist tactics employed in the Assembly. After having gone this far on a vital program the people of the State cannot afford to permit any cause whatsoever to interfere with consummation of the reform.

PROOF OF THE PUDDING

It is remarkable what stories of romance and courage can be compressed into a few figures and ciphers preceded by a dollar mark. Money should be neither the aim nor the end of existence, but it is woven so inseparably into the warp and woof of national life that it becomes an accurate criterion by which the state of affairs may be judged. Furthermore, it becomes never so expressive, by a paradox, as when it is taken away from the owner—in the form of income taxes. Volumes could be written about the single figure $600,000,000, in itself not especially illuminating until what it stands for is scrutinized.

That is the sum expected to be realized by the government at Washington in the form of income taxes for the March payment. It is far in excess of the amount paid last year—possibly $100,000,000 more—yet it is to be brought into the Federal coffers at an appreciably lower rate of taxation than has prevailed during the last few years. There is one great deduction to be drawn from this fact. Boiled down, it is this: Under lower taxes American business has prospered mightily and, as was expected by Secretary Mellon and his experts, has increased to such an extent that revenue derived therefrom much more than offsets the first effect of the reduction in rate.

While this has been proved to be an economic axiom, it nevertheless demonstrates with greater force than ever before the wisdom of the national administration in sensing the trend of trade, both large and small, and conforming thereto. It explodes any criticism concerning the asserted fortuitous circumstances under which revenue has mounted under lower taxes. There is no longer any question of hit-or-miss policies which resulted in the ever-enhanced golden stream. The courage and far-sightedness of both President Coolidge and Mr. Mellon indubitably have been shown. There is no room for scoffing or captious "explanations" why it would have happened, anyway. The facts speak clearly.

Incidentally, and of vital import to this section, is the realization that Southern California contributed to the $600,000,000 total for March the sum of some $54,000,000. To take from ten counties such a stupendous sum with no apparent lessening in business activity, and, in fact, with a quickening of the pulse of trade testifies volubly to the confidence inspired by the government and the sound condition of the financial and economic structure. The Southland never before has contributed so much to the nation in the form of income taxes. Yet the depression commonly associated with taxpaying time has not been discovered anywhere within its confines. There is but one inevitable conclusion. Business sentiment is with the leaders at Washington and feels no qualms for the immediate future.

There could be no happier omen for the next two years. When the payment of taxes ceases to be an oppressive burden because of great and widespread financial well-being the "out" politicians sigh great sighs in the privacy of their chambers and scatter hair about the floor. A satisfied taxpayer is the greatest asset an administration can have. And never before have there been so many satisfied taxpayers. It augurs a continuance of Republican control and stabilized finances.

Agitators for a change find little response when the opposition's pudding is good and large enough for all. The proof is in the eating. And the American nation is "eating hearty."

THE POOR FISH

The Field Museum has obtained specimens of an African fish that leaves its waters at night and forages for its insect prey on the ground or in the brush. This is thought to be wonderful, yet there are specimens of suckers within a few blocks of the museum that come to the surface and pay $3 for a cover charge before getting a bite.

Europe: "Why Is That Child There?"

(Protected by George Matthew Adams)

SICK OF SUBWAYS

New York is sick of subways, and no wonder. The more there are built the greater the crowds in the cars that run in them—at least, so it would seem, though there is one of the tubes—that under Fifty-third street—which is said to be almost useless because of lack of feeders.

What the New Yorker living in Harlem or Brooklyn wants is a chance to use his own car between his office and his home, but the subway affords him transportation in less than half the time he would take by driving in the congested streets and so he hangs on the strap and is jostled, rubbed and squeezed.

Among the various plans for relieving traffic and giving the suburbanite a chance to drive home is that of a New York engineer, T. Kennard Thomson, who proposes a solution of the problem which may seem fantastic, but which is favored by many. The Thomson plan assigns the street level to heavy trucking, while on an upper plane local and express trains may move, and on one above that automobiles may be driven at a rapid rate of speed. There is still a fourth level limited to pathways at each side of the street, with occasional connecting bridges, for pedestrians. The automobiles would climb to their level on inclined approaches, while the pedestrians would be hoisted in elevators.

City officials are said to be seriously considering this four-story plan of traffic relief. The main objections are the way the streets would be overshadowed and people in upper stories would be harassed by noise. As far as these objections are concerned they would be little greater than those made against the elevated roads. As for noise New Yorkers should be sufficiently accustomed to din and uproar by this time, and to travel in one's own swiftly moving vehicle on an open roadway is better than having to breathe the stifling air of the subway, especially in summer.

THE ASPIRING OCTOPUS

Whenever ambitious politicians cast covetous eyes on the courts it is time for the public to hang out a danger signal. Preservation of the integrity of the judiciary and the continuance of untrammeled justice demand as little outside influence as it is humanly possible to obtain. It is with the heartiest disapproval, therefore, that the proposal of the Los Angeles municipal boss to obtain control over the finances of the Municipal Court system should be met. By a bill in the Legislature the local shaper of political destinies seeks to take from the county its well-established prerogative of guarding the funds of the courts which it maintains. In addition, it is proposed to establish a number of lucrative positions to be filled by the Mayor in connection with handling the cash so procured by the city.

There is a great hue and cry raised by the sponsors of this pork-barrel scheme concerning the "rights" of the municipality to have complete control over the court's finances. These vociferous gentlemen fail, however, to consider publicly that the Municipal Courts are completely supported by the county and that moneys collected in city cases are turned over to the latter. It is absurd on the face of it to ask that the city be given a free hand in an agency not under its rule. It is inevitable that there would be confusion and a clashing of authority.

Furthermore, there is little effort made to gloss over the bald political motive which dictates the demand. The facts are easily ascertained. There is no opportunity for protest by the city on the fairness of the system now employed in the handling of the court's funds. Why it should be necessary, therefore, to establish a number of new positions carrying fat salaries for work already being done satisfactorily is beyond convincing explanation. It merely is a patent effort to extend the sphere of the municipal administration far beyond its deserved scope and hence to bring a new plum tree within the fences of the city preserve.

The city at present gets its full share of the proceeds of all Municipal Court cases. But if Mr. Parrot could have his handpicked Mayor, Mr. Cryer, hand out a cluster of the aforementioned plums to hungry and deserving henchmen of Mr. Parrot there would be more friends for the generous administration. It matters not how much efficiency may prevail in the administration of the money. That is not the question as Mr. Parrot sees it.

There naturally will be a modicum of enthusiastic supporters for Mr. Parrot's plan as paraded in the Legislature under the guise of a bill to right a glaring wrong done to the city of Los Angeles. But it hardly is to be believed that unbiased lawmakers will permit consummation of such a maneuver. The voters themselves, if necessary, should demonstrate in no uncertain terms that the tentacles of the political octopus must stay off the courts of this county. Justice demands it.

THE PYRAMID PROBLEM

Basil Stewart, an English Egyptologist, claims to have discovered proof that the pyramids existed before the flood. He also declared the Egyptians that built them were not the Egyptians we think they were, but an earlier population, called by the same name. How gratifying to know that the question deals with dates and not with unknown peoples. So long as the dear old pyramids were built by Egyptians, why should we worry? At this distance, all those ancient Egyptians look pretty much alike. It's like the Homer controversy. If the "Iliad" was not written by Homer it was written by some one having the same name.

TO A CROW

By James J. Montague

I can't approve your moral code,
I know you for a hardened sinner
As from the elm across the road
You calmly watch me serve your dinner
When longer have the shadows grown
And semidarkness broods around you,
You mean to reap where I have sown,
Confound you!

But yours is not the coward's way;
You boldly loom upon the vision
As you observe me, day by day,
And caw your sinister derision,
You cast on me a pitying eye,
As one who might observe, "Well, neighbor,
I presently shall profit by
Your labor!"

I like a thief who loves to thieve;
You know I know you'll rob my garden,
And never murmur, "by your leave,"
Or humbly caw, "I beg your pardon."
You seem to sit up there and smirk
As eagerly I toil before you,
For well you know that I am working for you.

I do not like your conduct much,
Yet in my heart I must admire it,
And ruefully submit to such
A crafty and accomplished pirate.
You're not a criminal at heart,
You're no adept at double dealing,
You steal because you love the art
Of stealing.

(Copyright, 1927, by the Bell Syndicate, Inc.)

LETTERS TO The Times

[Name and address of writer must accompany all letters for this column. Letters of a personal nature or involving contentious religious questions are not acceptable.]

Some Reminiscences

LOS ANGELES, March 16.—[To the Editor of The Times:] Forty years ago, or, to be exact, St. Patrick's Day, 1887, I walked into the composing room of The Times, then at the corner of Temple and Spring streets, and, being a printer, was immediately hailed to "sub" for some one of the compositors, as substitutes were scarce individuals in those days, and the men were compelled to work all the time almost, as not many printers were available. It must be remembered that this was some years before the advent of the type-setting machine and, although The Times boasted of as many as eight pages! and twelve on Sunday! it took twenty-five or thirty men to set the type. I "subbed" that night for Mr. Carson and continued to have all the work I wanted during two or three months. Was representing Slug No. 1 (the men were numbered) when the move of the paper was made to the New Times Building, just completed on the present location. Among the printers I recall Mr. Montague, Mr. Frost, Mr. Eddy, foreman; Mr. Carson, Mr. Burch (the fastest compositor in the West.) So I had the honor of assisting in the first publication in the new building. Col. Otis was the most indefatigable worker that one could imagine. He was then about 45, I should think, and was not only editor-in-chief, but general manager and supervisor of all the activities connected with the paper. He seemed to see everything, and there was nothing too small in the detail of publishing the paper that he did not personally pass upon. His assistant in the editorial room was Col. Clark, an able writer of the old school newspaper-man type, and the reportorial staff consisted of three or four men, which was all that was necessary to "cover" the city, as Los Angeles had about 65,000 population! In the new building was installed the first Hoe rotary press with high speed to be brought to Los Angeles, and in the job printing department, then on the second floor, the latest presses and equipment were purchased.

Printers made good wages in those days as well as other employees in the printing business, and the colonel was quick to reward competent men in additional emolument. Being a practical printer himself, it was his pride to make The Times as nearly perfect typographically and literarily as money and man could make it, and it was acknowledged to be the best made-up journal in the United States, as it is to this day.

Surely The Times has kept pace with the marvelous growth of the city and has been the principal factor in the unprecedented growth of Los Angeles and Southern California, a monument to the forceful Col. (later Gen.) Otis, who so efficiently shaped its destiny.

RALPH N. FOLKE.

The Barbers' Bill

LOS ANGELES, March 15.—[To the Editor of The Times:] Senate Bill No. 99, Section 2, would limit the barbers' surgical activities to "removing of warts from scalp, face and neck."

Some heads seem to be all neck. Just where are the boundary lines of scalp, face and neck? And why pick on the warts? Can't this section be amended and allow barbers to remove people's corns, cataracts, kidneys and undesirable relatives?

Section 6, pertaining to "grammar-school diploma, or an equivalent education, as determined by the board." Would such education make the average barber a better entertainer?

Would such education have to be in English? If not, would the board employ interpreters or would applicants be required or permitted to bring their own?

Section 17 comes not "like a thief in the night," but like a highwayman demanding "your money or your life." It would rob the barber of man's inalienable right to work, unless he would annually "come across" with a $3 tax for the "privilege."

Section 18 would, it appears, prohibit tonsorial operations in "sick rooms" of private homes, hotels and hospitals. Sick or well, one could not have the services of a barber in one's own home. How about that?

And this section would, it seems, prohibit the use of any room or place for barbering which is also used for cleaning, brushing or polishing shoes, or adjoining, with doors or other openings, any such room or place. Would it not?

And I would like to know how a barber shop could be compensated for eliminating manicuring, laundry agency, bathroom, poolroom or living quarters.

If laws can make us happy and if our present scant supply continues to function properly in the future as in the past, may we expect the additional mess of hokus pokus proposed by Senate Bill No. 99 to bring about the speedy rescue of the "under dog" and to usher in that long-delayed millennium?

NELSON J. FLOWERDEW.

Antivivisection

HOLLYWOOD, March 15.—[To the Editor of The Times:] I sincerely agree with Mr. Robert McVickers in his letter, March 10, concerning Dr. Luckhardt, at the University of Chicago. There is certainly nothing funny about vivisection.

How anyone could be expected to laugh at such cruelty is beyond me.

I wish I had the honor of knowing Mr. McVickers. A letter such as he writes reveals a beautiful soul.

MRS. H. WAMSLEY.

Love is responsible for a good many frosts in summer and for a few hot waves in winter.

PEN POINTS

"Majority of one in the next Senate." One what?

Still, China isn't the only place where strikers have lost their heads.

Suppose you longed to be a young intellectual and couldn't think of anything to despise?

Superstitition is just any particular faith you don't share with the other fellow.

Modern homes have all essential conveniences except a cookie jar.

The babel of tongues shouldn't have stopped work on that tower. It doesn't affect New York.

Still, when a realist author is driving he doesn't think it art to hit all the mud holes.

Henry is buying up the things of early America, but hasn't yet selected a brewery horse.

Americanism: Insisting on pure milk; not caring a whoop about the liquor.

It's a matter of viewpoint; but lots of people, seeing the kid's first tooth, wouldn't take a billion for it.

An ideal wife is one who lets her husband hold out enough of the income to pay the tax.

Whatever the war in China is about, we hope all the flappers get lieutenants while they can.

The honeymoon continues while she can wash dishes and say happily: "These pretty things are mine."

Paris may force men to wear silk underwear, but it will take years to teach the brutes to cry for what they want.

"When about to separate, the minister's face suddenly assumed a puzzled expression."—[New Outlook. Any face would.

True matrimony is a state of mind which at last brings a woman to the honest confession that she hates a pipe.

Correct this sentence: "I've had the goldfish a year," said she, "and never yet resented having to look after them."

A good talker is always delighted when he encounters a good listener.

The pessimist broods over a dark secret; the optimist makes light of it.

Everybody is in favor of the Golden Rule—for the guidance of the other fellow.

AMERICAN READ

BY FAITH BALDWIN

Significant of the times is the tendency [illegible] tion of the great American. The great American novel is titudinous form and the biography, travel and [illegible] poured forth from ready presses. Now lest the [illegible] reader be lost in this mass comes the read'ng of [illegible] provided by the public the illuminating lists and blurbs provided by the [illegible] and more completely all "Book-of-the-Month Club" bering 45,000 members.

William Allen White, Kansas journalist, [illegible] scholar of the old-school whose mother fed his [illegible] years with Dickens, Thackeray, Eliot, has been appointed one of the five judges who select the of the Book-of-the-Month. White most deliberately [illegible] the process of selection and viewpoint of literature at a ting of librarians in Cincinnati ly. The judges, he explained, chosen for representation, fering literary tastes and ment. The balance of [illegible] heavily in favor of New York Henry Seidel Canby, Burton Broun and Christopher Morley. Vermont is represented by Dorothy Canfield and the West by Mr. Allen White. Mention of Mr. White tells us, before the choice of the selection was tra-modern, Heywood Broun's a happy half-way between romantic and the realistic, and Canfield and Mr. White are for the happy ending, and the pathological novel. A case is the enthusiasm felt by over the book, "The Kid." Returning from program office where he had New York colleagues by to miss "Billy" he was telegram from Dorothy "Isn't Billy a peach!"

Each judge selects twenty or thirty books for selection six titles by der of his choice. The receives three "firsts" is of-the-Month. Other titles ed in the recommended and subscribers who pleased with the judge's are allowed to trade in the list.

Interesting sidelights White's conception of the novel appeared in the brarians. Asked about of books, the editor that to keep abreast of it is necessary for the ent to read as many of logical and biological stetrical treatises [illegible] the name of fiction so allow them to see. But the whole mass of [illegible] stoned sentiment a Anderson in the broad important transient [illegible] shortly cast aside. use for the writer who man from the waist down believed in the man who about humanity from the

He conceded that he fashioned and still believe goodness of God and the bility of man and that has met men in many he had yet to find a as totally bad as the trayed him.

With judges of Mr. ber on the directing great American reader with reasonable passage through the but passable" routes of erature.

RIPPLING RHYTHM
Walt Mason
SATURATION
"Too many cars are being the grouch predicted, one "the saturation point is see it in another year. will be a slump too great stupendous to relate, auto plants will close, will wade in woes, and ar trade will shrink and will be on the blink." tion point" because sermons somewhat [illegible] ery prophet who could symptoms of a stomach Jeremiah, talked of woe weaving to and fro. ago we heard him say: boom must pass away; tion point, my friends, then the business [illegible] dismantled auto plants sad picnics with our owls will roost in cabins where now the shouts wax." And it was many gents believed the sad laments. They their favored joints of saturation point. can't absorb the whole by all these busting saturation point arrives, for shelter, for four after year the output if an auto plant should a bigger one may rise its chimneys to the auto makers frame their doubling their supply of build new structures long to house the throng. They live new every week and still the gions shriek. And these less ardor fanned, the ply the great demand. tion point no more dealer sore. We take it with a smile and [illegible] steeped in bile would its dread abode and wail down the road.

[Copyright, 1927, George Matthew Adams]

HE HAD THE WIT

The golfers were waiting in front of their [illegible] couple in front of them, there was a persistent [illegible] One of the offending [illegible] on the fairway, while he searched industriously [illegible]

At length the waiting [illegible] tee could contain their wrath no longer.

"Why don't you help your [illegible] to find his ball?" one of them [illegible] disgustedly.

"Oh, he's got his ball," [illegible] replied, blandly, "but he's lost his club."—[Pittsburgh Chronicle-Telegraph.]

LARGE AUTO SLIP THEFT REPORTED

Pink Certificates for Cars Issued at $100,000 Taken From Loan Office

Several hundred pink certificates permitting the ownership of cars valued at $100,000 were stolen some time Wednesday night or early yesterday from the office of Thomas Carney at 301 North Western avenue, according to a report to the police department today. Carney makes loans on automobiles and has a number of offices in Pacific Coast cities.

The thieves, according to Detective Lieutenants Trosper and Taylor, gained entrance to the office by cutting a screen and to the safe by manipulating the combination. The Motor Vehicle Department has been notified of the theft of the certificates, which could be of use to the thieves, the detectives said, only by making alterations in them to fit stolen cars, or by stealing the cars they describe, in which case the ownership certificates could be deposited as collateral for a loan or the car sold.

Married Women
now greatly benefited
Letters using Q-T I have enjoyed health and happiness. I can use with perfect assurance, without risk worry."
Hundreds of women, many upon the advice of physicians, are supplanting useful hygienic measures with Q-T. Q-T deodorizes germs instantly. Non-poisonous, a new and different method of application—practical and trouble-free. Get at all drug stores. Write for FREE booklet on "Feminine Hygiene" for married women. Address Q-T Laboratories, Inc., 1670, Station C, Los Angeles, Dept. T-5.
Q-T
Safe Quick Treatment for Feminine Hygiene

AMERICAN READER

BY FAITH HOLMES HYDE

Significant of the signs of the times is the tendency toward devotion of the great American reading. The great American novel in multitudinous form and the fictionized biography, travel and history have poured forth from ready pens and presses. Now lest the bewildered reader be lost in this maze of print comes the road map of reading provided by the public libraries, the illuminating lists and clever blurbs provided by the publishers, and more convincing still the "Book-of-the-Month Club" now numbering 45,000 members.

William Allen White, dean of Kansas journalists, gentleman and scholar of the old-school variety whose mother fed his children on years with Dickens, Thackeray and Eliot, has been appointed one of the five judges who select the title of the Book-of-the-Month. Mr. White most delightfully describes the process of selection and his own viewpoint of literature at a meeting of librarians in Ontario recently. The judges, he explained, were chosen for representatives of differing literary tastes and environment. The balance of location is heavily in favor of New York with Henry Seidel Canby, Heywood Broun and Christopher Morley, but Vermont is represented by Dorothy Canfield and the West by William Allen White. Morley and Canby, Mr. White tells us, incline to the choice of the sophisticated and extra-modern, Heywood Broun hews a happy half-way between the romantic and the realistic, while Miss Canfield and Mr. White are stanch for the happy-ending, and not for pathological novel. A case in point is the enthusiasm felt by Mr. White over the book, "The Saga of Billy the Kid." Returning from the telegram office where he had wired his New York colleagues by no means to miss "Billy" he was met with a telegram from Dorothy Canfield: "Isn't Billy a peach!"

Each judge selects from the twenty or thirty books submitted for selection six titles in the order of his choice. The title which receives three "firsts" is the Book-of-the-Month. Other titles are listed in the recommended selection and subscribers who are not pleased with the judge's selection are allowed to trade for another in the list.

Interesting sidelights on Mr. White's conception of the modern novel appeared in the talk to librarians. Asked about censorship of books, the editor acknowledged that to keep abreast of the times it is necessary for the modern person to read as many of the pathological and biological or even sterical treatises perpetrated in the name of fiction as children will allow them to see. But he would the whole mass of post-war, disillusioned sentiment a la Sherwood Anderson in the brush heap of unimportant transient material to be shortly cast aside. He has no use for the writer who describes man from the waist down, but believed in the man who writes about humanity from the chin up.

He conceded that he was old-fashioned and still believed in the goodness of God and the innate nobility of man and that, though he has met men in many walks of life he had yet to find a man who was as totally bad as the novelists portrayed him.

With judges of Mr. White's caliber on the directing board the great American reader can proceed with reasonable assurance of safe passage through the "dangerous but passable" routes of modern literature.

RIPPLING RHYMES by Walt Mason

SATURATION

"Too many cars are being made," the grouch predicted, sore afraid; "the saturation point is near, you'll see it in another year. Then there will be a slump too great and stupendous to relate; a hundred auto plants will close, the industry will wade in woes, and every other trade will shrink and business will be on the blink." "The saturation point" became the text of sermons somewhat lame; and every prophet who could fake the symptoms of a stomach ache, like Jeremiah, talked of woe as he went weaving to and fro. Five years ago we heard him say, "This auto boom must pass away; the saturation point, my friends, is coming; then the business ends. Then the dismantled auto plants we'll list as sad picnics with our aunts, and owls will roost in chimney shafts where now the smoke is thick as wax." And it was strange to many gents believed the prophet's sad laments. They talked it over their favored joints of naught but saturation points. "The country can't absorb the wains produced by all these bustling swains; the saturation point arrives, so prepare for shelter, for your lives." Year after year the output grows, and if an auto plant should close, it's a bigger one may rise and pass its chimneys to the skies. The auto makers frame their plans by doubling their supply of vans; they build new structures right along to house the busy throng. They hire new workers every week and still for fifty years glons shriek. And though by reason ply the great demand. The saturation point no more makes any dealer sore. We hear it mentioned with a smile and only prophets steeped in bile would drag it up as its dread abode and walk it up and down the road.

(Copyright, 1927, George Matthew Adams)

HE HAD THE BALL

The golfers were annoyed by a slow couple in front of them. At one hole there was a particularly long wait. One of the offending couple searched industriously in the rough. On the fairway, while his companion searched industriously in the rough.

At length the waiting couple could tee could contain their impatience no longer.

"Why don't you help your friend to find his ball?" one shouted indignantly.

"Oh, he's got his ball," the other replied, blandly. "He's looking for his club."—[Pittsburgh Chronicle.

LARGE AUTO SLIP THEFT REPORTED

Pink Certificates for Cars Valued at $100,000 Taken From Loan Office

Several hundred pink certificates showing the ownership of cars valued at $100,000 were stolen some time yesterday night or early yesterday from the office of Thomas Bros. at 801 North Western avenue, according to a report to the police by Harvey Carney makes loans on automobiles and has a number of offices in Pacific Coast cities.

The thieves, according to Detectives Lieutenants Trosper and Taylor, gained entrance to the office by cutting a screen and to the safe by manipulating the combination. The Robbery Bureau has been notified of the theft of the certificates.

It would be of use to the thieves, the detectives said, only by making it necessary for them to fit stolen cars, before the cars they describe, could be deposited as collateral for a loan or the car sold.

Married Women are greatly benefited

"Since using Q-T I have enjoyed new health and happiness. I can use rich pastry sparingly, without risk of indigestion."

Thousands of women, many upon the advice of physicians, are supplanting drastic hygienic measures with Q-T. Q-T removes germs instantly. Non-poisonous. Succeeds where others fail. Offers a new and different method of treatment—practical and trouble-free. At all drug stores. Write for FREE booklet "Feminine Hygiene" for married women. Address Q-T Laboratories, Inc., 1076 Station C, Los Angeles, Cal.

Q-T

For Sale Wherever the Feminine Hygiene is Sold

POWER BY RADIO SEEN IN FUTURE

Tests Working to Prove New Theory of Currents

Varied Irish Melodies on Air at KHJ Studio

Children's Hour Featured by Juvenile Quintet

BY DR. RALPH L. POWER

One of the greatest developments in the future will undoubtedly be in the field of radio power transmission. Today the idea is merely imaginary and but partly formed in the minds of scientists. Much Tesla has made interesting statements on the subject, however, and the future may show that many of his predictions will come true.

Dr. Tesla believes that our radio conceptions are half-baked and topsy-turvy. It is his belief that it is not the radio waves that travel through the ether, following the curvature of the earth, but rather waves that travel through the earth.

If the scientist is correct, then power transmission by radio will come about in the course of research and invention. By it we could tap the earth and receive sufficient energy to light and heat our dwellings. Of course, there are many who believe this to be impossible. They said the same people ten years ago predicted failure for the sending of pictures by television, which is a branch of radio activity. Radio is not without solely with broadcast work. It has come into our daily life in many various ways with a vastly increased field of human usefulness.

OLD IRISH MELODIES

Music from the Emerald Isle was wafted out into the ether last night from the studio of KHJ last night during the evening's two-hour program of music from 8 to 10 o'clock.

Lal R. Sarajpur, Russian baritone, who is heard from KHJ each Thursday night, presented an interesting group of Irish songs, while the Zoellner quartet interspersed their usual concert with one or two Irish airs and melodies, including the famous "Molly on the Shore," an old Irish jig. Louise Miller, KHJ accompanist, also played some typical Irish airs in honor of the occasion.

The opening part of The Times broadcast of the day opened with the reading of Scripture reading given by Rev. John X. Ashley, pastor of the Berkeley Avenue Methodist Episcopal Church, followed by the weekly health talk of Dr. Phillip M. Lovell, at 9 o'clock, the Thursday address of Rev. Arthur Edwin Bell, assistant pastor of the Wilshire Presbyterian Church.

JUVENILE PROGRAM

The juvenile program at 6:30 was conducted by the KHJ Trio, of J. Walter Leopold, brought to the microphone Rosetta Levin, "Curly Top," with two readings; June Carroll, contralto, in a "song program, including a number for the occasion, "Where the River Shannon Flows;" Betty Brandon, screen juvenile, with two request readings; Dr. Ida Bard, "Bonnie Jeanne," violin solo, followed by her weekly bedtime prayer; Eugenia Abriel, child singer, singing "A Little Bit of Heaven;" Billie Moore, known in Radioland as "Will-o'-the-Wisp," recited "The Pied Pairies" and gave some

During the children's hour radio broadcast a juvenile quintet from the Los Angeles Progressive School of Music played some numbers. The five members included Robert Duntley, Richard Schaad, Joseph Crouch, Raymond Thompson and William Martin, and were under the direction of Carolyn Pitz of the school. Kathryne Thompson, well known as a teacher and member of a distinctive teaching quartet, played the piano accompaniments for the group.

GRACE CURREY

LAL CHAND MEHRA

ABE JACOBSON ✦ "THE WANDERING MINSTREL"

MARY WILLIS HUSTON

NAOMI SWEENEY BROWN

K-H-J The Times

TODAY'S PROGRAM

6 p.m.—KHJ Concert Trio; Neva Chilberg, Lela Davies and Helen Davis, and J. Walter Leopold in songs.

6:30 p.m.—Children's hour broadcast; Catherine Cotter, "Sweetheart of Radioland;" Margaret Bond, violinist, accompanied by Dorothy Tipton; Roberta Bush, "Firefly;" Henrietta Poland, "Forget-Me-Not;" Joseph Rhodes, 11-year-old cornet soloist; Bettimae Pfefferkorn, "Bobolink."

7:30 p.m.—Evening Scripture reading by Rev. J. P. Miller, superintendent, Congregational Church of St. Paul and Minneapolis.

7:40 p.m.—Thomas F. Ford, literary editor of Sunday Times, in weekly book reviews.

8 p.m.—World-wide news.

8:15 to 10 p.m.—Grace Currey, harp soloist; Naomi Sweeney Brown, "California Mocking Bird," whistler, accompanied by Mrs. Evelyn Purbur; Abe Jacobson, "Bad Time Stories;" "Doc" Williams, the wandering minstrel, and Mary Willis Huston, monologues.

9 p.m.—Time signals, weather report and weekly Council on International Relations talk, Dr. Rufus B. Von KleinSmid, president, speaker. Lal Chand Mehra, M.A., lecturer in University of California extension division.

OTHER COAST STATIONS

7 to 8 a.m.

KNX (337)—Exercises at 7:15 and 7:45.
KPO (428.3)—Daily dawn exercises, 7:15 and 7:45.
KMTR (370.2)—Setting-up exercises at 7:30.

8 to 9 a.m.

KNX (337)—Inspirational talk; time signals.
KTAB (394)—Devotional hour at 8:30.

9 to 10 a.m.

KNX (337)—Shopping news.
KFVD (265)—Music. Talks.

10 to 11 a.m.

KNX (337)—Home service talk: Town Crier.
KFSG (275.1)—Sunshine hour at 10:30.
KPO (428.3)—Markets; weather.
KFI (467)—Talk.

11 a.m. to 12 Noon

KNX (337)—Talk.
KFSG (275.1)—Noonday musicale.
KGO (361.2)—Luncheon concert.
KPON (833)—Music.
KFI (467)—Talk to 11:30.

12 Noon to . p.m.

KMTR (370.2)—Program at 12:30.
KYA (399.8)—Music at 12:56.
KNX (337)—Dance orchestra.
KFSG (275.1)—Noonday musicale.
KPO (428.3)—Time signals, music.
KGO (361.2)—Time; weather; music.
KFQZ (236)—Matinee hour.
KFWO (211.1)—Music.
KFSD (345.9)—Noon concert.
KPON (283)—Talks.
KFWB (252)—Shopping guide at 12:30.

1 to 2 p.m.

KYA (399.8)—Music.
KNX (337)—The Book Worm at 1:30.
KNRC (226)—Shopping tour.
KPO (428.3)—Dance orchestra.
KGO (361.2)—Stock and weather report.
KNRC (226)—Talks.
KMTR (370.2)—Music.
KFWO (211.1)—Music to 1:30.

2 to 3 p.m.

KNX (337)—Program.
KNRC (226)—Band.
KFWM (526)—Music.
KGO (361.2)—Music.
KTM (394)—Inspirational hour.
KMTR (370.2)—Dance orchestra.
KPON (833)—Band.
KFSG (275.1)—Program at 3:00.

3 to 4 p.m.

KFSG (275.1)—Afternoon services.
KMTR (370.2)—Program.
KGO (361.2)—Music.
KNRC (226)—Band.
KPON (833)—Municipal band concert.
KPO (428.3)—Music.

4 to 5 p.m.

KNX (337)—Program.
KPON (833)—News.
KFO (416.3)—Musical concert.
KGO (361.2)—Concert orchestra.
KTAB (394.8)—Talk.
KFSG (294)—Program.
KFVD (265)—Children's hour.
KMTR (370.2)—Talks.
KNRC (226)—Talks.

5 to 6 p.m.

KNX (337)—Program. The Town Tattler.
KMTR (370.2)—Program.
KPO (428.3)—Children's hour.
KFWO (211.1)—Music.
KFI (467)—Orchestra at 5:30.
KPON (833)—Concert hour.
KGO (361.2)—Program.
KFVD (265)—Talks.

6 to 7 p.m.

KMIC (887)—Music.
KNX (337)—Travelogue. Orchestra.
KFWI (256)—Music.
KFWB (252)—Dinner hour concert.
KMTR (370.2)—Music.
KELW (833)—Studio program.
KNRC (226)—Organ.
KPON (833)—Organ. Amusement bulletin.
KPO (428.3)—Stock markets. Orchestra.
KFQZ (236)—Dinner concert.
KFSD (345.9)—Town topics. Music.
KFWO (211.1)—Music.
KFI (467)—Nightly doings. Program.
KFSG (278.1)—Program.
KTM (294)—Children's program at 6:15.
KPSN (315.6)—Music.
KGO (361.2)—Orchestra.
KFVD (265)—Music.

7 to 8 p.m.

KMIC (887)—Studio hour.
KLS (560)—Talks to 7:50.
KNX (337)—Musical program.
KFWI (256)—Music.
KFWB (252)—Music.
KFSG (278.1)—Services at 7:00.
KMTR (370.2)—Talk.
KELW (856)—Music.
KNRC (226)—Program.
KFOX (252)—Program.
KFWM (526)—Music.
KGO (361.2)—Music.
KFQZ (236)—Program.
KFSD (345.9)—Orchestra.
KFWO (211.1)—Music to 1:30.

8 to 9 p.m.

KMIC (887)—Program.
KNX (337)—Program.
KFWI (256)—Music.
KFWM (252)—Courtesy program.
KFSG (275.1)—Evening services.
KMTR (370.2)—Program.
KELW (856)—Music.
KFQZ (236)—Program.
KTM (394)—Program.
KGEF (516.8)—Talks to 8:05.
KVOC (234)—Program.
KPON (833)—Studio program.
KFO (428.3)—Program.
KPSN (315.6)—Concert. Program.
KFSD (345.9)—Program.
KFI (467)—Music.
KYA (399.8)—Program.
KFVD (265)—Music.
KTAB (263)—Music.
KGO (361.2)—Music.
KLX (508.2)—Music.

9 to 10 p.m.

KMIC (887)—Music.
KNX (337)—Program.
KFWI (256)—Music.
KFWB (252)—Studio program.
KFSG (278.1)—Special program.
KFWI (256)—Music.
KMTR (370.2)—Concert hour.
KELW (833)—Music.
KFQZ (236)—Program.
KNRC (226)—Program.
KPON (833)—Program.
KPO (428.3)—Program.
KFSD (345.9)—Program.
KFI (467)—Program.
KFVD (265)—Program.
KYA (399)—Program.
KLX (508)—Music to 9:30.

10 to 11 p.m.

KNX (337)—Program.
KFWB (252)—Dance orchestra.
KFO (428.3)—Dance orchestra.
KFQZ (236)—Program.
KFSD (345.9)—Orchestra.
KMTR (370.2)—Dance orchestra.
KFI (467)—Radio Club.
KNRC (1539)—Orchestra.
KFSG (278.1)—Organ recital.
KPON (833)—Program.
KFVD (265)—Orchestra.

11 to 12 Midnight

KFWB (252)—Dance orchestra.
KNX (337)—Dance orchestra.
KFO (428.3)—Dance orchestra.
KFQZ (236)—Dance orchestra.
KFON (254.4)—Frolic.
KMTR (370.2)—Dance orchestra.
KFVD (265)—Dance orchestra.

MISSIONARY RALLY HELD BY BAPTISTS

Drs. Brougher and Bowler Given Rousing Welcome at Conference Session

Dr. J. Whitcomb Brougher, president of the Northern Baptist convention, and Dr. W. H. Bowler, executive secretary of the National Board of Missionary Co-operation, were given an enthusiastic welcome yesterday when they entered Burdette Hall, in which sat 500 Baptist ministers and church officials of the Southland, who had assembled to arouse greater interest in the denomination's missionary program.

Dr. Bowler, Dr. M. E. Dodd, pastor of Temple Baptist Church; Dr. Brougher, who is now pastor of the First Baptist Church at Oakland; Dr. Otto Bussell, president of the Southern California Baptist Convention; Dr. W. F. Harper, executive secretary of that organization, and Dr. J. A. Francis of the First Baptist Church were among the speakers who pointed to the need for raising $1,600,000 by May 1 to complete the year's budget of $6,300,000 for the missionary work of Baptists in America.

Dr. Brougher was given another rousing welcome when he appeared at the Philharmonic Auditorium last night before his former congregation and gave an address on "A Square Deal for All."

SOUTHERNERS TO MEET

The Kentucky and Tennessee States societies will hold a social meeting at the States Societies Club, 1137 South Hope street, at 8 p.m. today.

Harp Music in Ether Realm

Minstrel at KHJ

Seventh at Olive — Coulter Dry Goods Co. — Founded in 1878 — Branch Store 215 South Broadway

Special Sale of New FUR TRIMMINGS

Two-Toned Summer Squirrel and Lapin Coney

Offered at greatly reduced prices. Two of our most popular numbers as most of the smart new summer coats and ensembles show this fur trimming.

4-in. Summer Squirrel was $11.50 now $8.50 yd.

6-in. Summer Squirrel was $17.50 now $13.50 yd.

—Two tones of summer squirrel including shades of beige, bisque, fawn and platinum.

4-in. Lapin Fur was $12.00 now $8.50 yd.

6-in. Lapin Fur was $18.00 now $13.50 yd.

—Also two tones of beige, bisque, platinum and other shades in vogue this summer.

(Coulter's—First Floor)

The Friday Shopper Finds New Silks

At interesting prices in the March Silk Sale

40-Inch Silverette Crepe, $4.50

—A soft finish that we call semi-lustre, for those who desire a duller tone. A lovely color range in this very new weave that is used so delightfully for spring dresses.

40-in. Satin Georgette $4.50

—A new weave and a lovely one as you will see when you view this silk in our Section. An excellent quality for dresses and comes in many pretty colors.

40-in. Cameole Silk $5.50

—Another beautiful new silk in two color effect in this very new weave. Very beautiful are the colors shown, too. Splendid for the every day frock as it will give satisfactory wear.

40-in. Brocade Crepe $2.95

—In dark colors and pastel shades. Most beautiful silks at this price.

40-in. Rayon Brocade Georgette, $2.95

—These come in two color effects that are especially in favor this spring for frocks.

40-in. Stripe Sports Crepe $2.10

—The high colors that the smart women ask for when selecting silks for sports wear and the country club.

40-in. Printed Crepe de Chine } $1.95 to $4.50
40-in. Printed Georgettes }

(Coulter's—Second Floor)

Spring's Smart Ensembles That reflect her pristine radiance

$45.00 to $95.00

—Easter is nearing and the subject that is closest to the heart of every woman—is clothes.

—Here at Coulter's one will find those dignified yet charmingly smart things that women of fashion demand—just a bit different, yet with a decided personality.

Long and Short Coats

—are worn with smart dresses and many of the trim little summer coats that are purchased with the ensemble can be used to advantage with other pretty dresses making costumes that are appealingly different. Colors of—

—Tan—blue — Athenia —Inun blue — Rose, navy, and black and white, and white.

Beautiful Dresses

—For the Promenade
—The Tea Hour

Priced $85.00 to $135.00

—The lovely costume to the right will give an idea of the style and beauty of the frocks shown in our Apparel Section.
—The compose idea is carried out with great loveliness in many of the new dresses, while others show graceful drapings, or depend upon charming laces for their appeal to the feminine heart.

—The new and generous bow is very evident as well as the flower.

Chiffons — Georgettes — Crepe de Chines — Satins — Printed Crepes

(Coulter's—Third Floor)

Charming Easter Hats

Moderately Priced

"Bonheur"

MANY "GOOD HOURS" WILL BE MADE BRIGHTER IN THIS FELT AND BELTING MODEL . . . EXACT COPY OF AGNES, PARIS.

"Je T'Aime"

NO WONDER THIS LITTLE BELTING MODEL CALLS FORTH THE TITLE "I LOVE YOU." IT'S ADORABLE.

Shown exclusively in our Millinery Section—Coulter's, Third Floor.

Hand Bags for the Ensemble

That Have Just Arrived

$4.95

—One needs so many purses with the fresh spring costumes as it is the whim of fashion to match the bag to the ensemble, the hat or the shoes.
—These priced so very reasonably will meet with the approval of shoppers who know quality.
—Here are pouch and envelope styles in pin seals, patent calf, lizard, boarded India, and in lovely colors and combinations that will harmonize with lovely frocks.

(Coulter's—First Floor)

Peel Away That Ugly Complexion

If your face is soiled, faded, withered, freckled or blemished, you must peel those defects away! Underneath that ugly covering, you will find a skin as soft and delicately shaded as a rose petal. Remove this dead, scarf skin, quickly and surely with pure mercolized wax. Obtain an ounce from your druggist or any beauty counter and apply to your face like a cold cream, at night before retiring. In the morning, wash it off with clear water. The lifeless, surface skin has been absorbed and is washed away with the wax, taking with it freckles, blackheads, dry, parched skin, pimples, liver spots and all facial blemishes. The young full blooded skin beneath blooms forth. The wax is absolutely harmless, and its power is certain and effective. Mercolized wax brings out the hidden beauty.—[Advertisement.

Used Cars for Sunday Outings—Times Want Ads

Of Interest to Women.

SOCIETY

BY JUANA NEAL LEVY

One of the loveliest of the season's affairs was the luncheon and bridge with which Mrs. Amariah George Cox entertained Monday afternoon at the Flintridge Country Club, the long luncheon table arranged in the tea-room being centered with three artistically arranged baskets filled with varicolored spring flowers and crispy fronds of maidenhair ferns, and alternated with the great branched candelabra of Russian brass holding tall yellow candles.

The rose motif was stressed in the place cards and the bridge tables were placed in the spacious women's lounge, while an interesting feature of the afternoon was the program of Spanish songs given by strolling musicians in native costume.

Mr. and Mrs. Cox, who have an immense estate at Lake Geneva, Wis., usually leave Southern California early in April for the East, where after several weeks in Chicago, they motor up to their summer home for June, July and August, returning to Chicago in September and usually come to Pasadena early in the winter.

Among those included in Monday's affair were Mrs. Samuel G. Adams of Boston, Mrs. Howard B. Brown, Mrs. Atmore L. Baggott of New York, Mrs. D. H. Crosby, Mrs. Clifford C. Chickering of Boston, Chicago and Pasadena, Mrs. Charles B. Corser of Chicago, Mrs. John Bishop Coulston, Mrs. Mary W. T. Dickinson, Mrs. Louise George Dorr, Mrs. Charles L. Dennison of New York, Mrs. B. H. Edwards, Mrs. E. C. Ferguson, Mrs. Charles Francis Felin, Mrs. Frederick George Cox, Mrs. Lee Garvin, Mrs. Warner O. Grof, Mrs. Frederick W. Goakes of Cleveland, Mrs. James Allen Joy, Mrs. J. D. James, Mrs. William Myron Keck, Mrs. Jay R. Martin, Mrs. Archibald MacFarlane, Mrs. George Alden Ogle, Mrs. Calvin Buckbee, Mrs. George Braddock Ogle, Mrs. James R. Offield, Mrs. Mary L. Pellow, Mrs. O. C. Right, Mrs. Olive Cox Sleeper, Mrs. William Daniel Smith, Mrs. Marion Clifford Spicer, Mrs. S. Edward Swayne, Mrs. John Elbert Shirk, Mrs. Albert Schloss of Grosse Pointe, Mich., Mrs. Stephen C. Tooker, Mrs. John R. Van Houten, Mrs. Charles Buggers Wilson and Mrs. William H. Whitcomb.

Wedding Announced

Alpha Iota Chapter of Kappa Delta announces the marriage of Miss Lilyan Sapero to Michael James Lavelle, the ceremony taking place yesterday in Stanford Memorial Chapel, Stanford University. After a honeymoon in Carmel-by-the-Sea, Mr. and Mrs. Lavelle will make their home in Los Angeles. Mrs. Lavelle is an alumna of University of California at Los Angeles while Mr. Lavelle's alma mater is Stanford University.

Home Coming

Mr. and Mrs. George W. Kleiser are expected to return to Los Angeles in the near future and again will be domiciled in their apartments at the Ambassador. They have been abroad for six months touring through Europe and Africa, and friends have just been advised of their safe landing in New York aboard the France. Sailing from New York early in December, the Kleisers visited in Naples and Rome en route to Alexandria, Egypt and after stopping for ten days in Cairo they made the famous voyage up the Nile to Adyut, Aswan and Luxor, viewing the cataracts of the river. Upon their return they visited in Syracuse and Genoa, where they left the boat for a train trip to Paris. A week was passed in the French capital and in London on their way home.

Sailing for Europe

Among the prominent Angelenos who are looking forward to a delightful trip abroad is Mrs. Ralph Cerf who, with her son Paul, will sail aboard the Italian liner Biancamano, April 23, for a tour of the continent, planning to pass the entire summer in foreign travel. They plan to be in Versailles in May for the graduation exercises at the French branch of the Finch school of New York when on the 20th inst., Miss Helene Cerf, daughter of Mr. and Mrs. Ralph Cerf, will be graduated with her class. At present Miss Cerf is traveling on the continent with a group of classmates from the Finch School, having gone across with them last month.

Following her graduation, Miss Cerf will join her mother and brother for the summer's outing.

Sophomore Hop

The Friday Morning Club has been chosen for the hop this evening given by sophomores at University of California at Los Angeles, the dance being one of the many delightful social functions with which classes of the university entertain every semester.

Among the interesting divertissements of the program will be the presentation of a number of song and dance skits by members of the University Press Club vode. Performers of the evening will include Miss Virginia Watson and Vockers Beal, Franklin Pearce and Homer Canfield. Another interesting feature will be the presenting of a silver loving cup for the winners of the prize dance.

Delightful Affairs.

Two attractively appointed supper and bridge parties of recent date were the ones given by Mr. and Mrs. Frederick S. Kellogg and Mr. and Mrs. Wallace Snow McAlister, both affairs taking place at the Kellogg home, 420 North Almansor street, Alhambra.

Try DAVIS' Perfection "pie a la mode"!

Apple—peach—blackberry
loganberry—raisin—cherry
pineapple—apricot

PHONE MUTUAL 1281 for direct to your kitchen delivery—

DAVIS PERFECTION BAKERIES

Thousands of Los Angeles housewives who are using.

MAK-A-KAKE Pancake Flour

Say It's Wonderful

Creamy Cakes easily made and always brown, light and delicious. TRY IT.

If it's BRAN you need—follow Nature's prescription

Indoor occupations—not enough exercise—that's why bran is needed to regulate the system, to keep it healthy and clear.

Eat whole wheat—the perfect health food

A single dish of Shredded Wheat supplies all the food elements you need to carry you through the busiest morning. And in this whole wheat food you get just the right amount of bran—the proportion Nature intended.

But best of all, you'll like Shredded Wheat. It's a prescription that tempts the appetite. Eat it with milk or cream and sugar, topped with fruits or preserves, or with golden melted butter.

Start off the day with Shredded Wheat. It will pay you in energy and vitality.

Shredded WHOLE Wheat

A FULL MEAL IN TWO BISCUITS

This Rule

In skin care is credited with bringing schoolgirl complexions to thousands

By NORMA SHEARER

THE modern rule for beauty is a simple one: a proved *complexion soap* and water to keep the skin and pores clean; "make-up," powder and rouge thoroughly cleared from the skin every night before bed.

Thus, largely on expert advice, millions use Palmolive Soap; touch their faces with no others. It is made of cosmetic oils. It is made for one purpose only—to protect and beautify the skin.

Wash the face gently with Palmolive. Massage its balmy olive and palm oil lather into the skin. Rinse with warm water; then with cold. That is all—it's nature's rule for keeping that schoolgirl complexion.

Do that regularly, and particularly at night. Note how much better your skin in even one week.

GET REAL PALMOLIVE

Costs but 10c a cake. Use no other on your face. But be sure you get GENUINE Palmolive. Crude imitations, represented to be of olive and palm oils, are not the same as Palmolive. REMEMBER that and TAKE CARE. The Palmolive-Peet Co., Chicago, U. S. A.

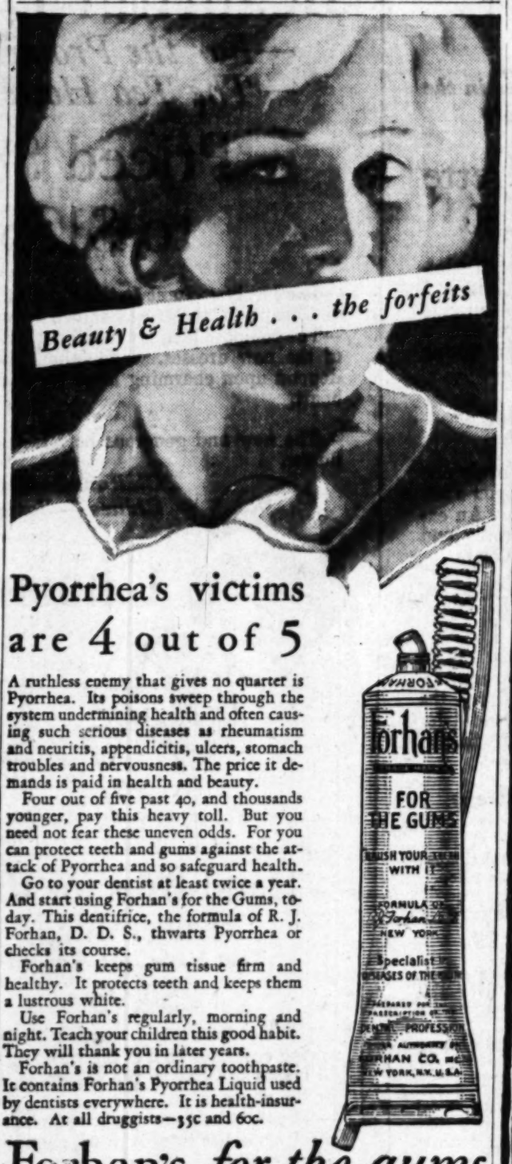

Pyorrhea's victims are 4 out of 5

A ruthless enemy that gives no quarter is Pyorrhea. Its poisons sweep through the system undermining health and often causing such serious diseases as rheumatism and neuritis, appendicitis, ulcers, stomach troubles and nervousness. The price it demands is paid in health and beauty.

Four out of five past 40, and thousands younger, pay this heavy toll. But you need not fear these uneven odds. For you can protect teeth and gums against the attack of Pyorrhea and so safeguard health.

Go to your dentist at least twice a year. And start using Forhan's for the Gums, today. This dentifrice, the formula of R. J. Forhan, D. D. S., thwarts Pyorrhea or checks its course.

Forhan's keeps gum tissue firm and healthy. It protects teeth and keeps them a lustrous white.

Use Forhan's regularly, morning and night. Teach your children this good habit. They will thank you in later years.

Forhan's is not an ordinary toothpaste. It contains Forhan's Pyorrhea Liquid used by dentists everywhere. It is health-insurance. At all druggists—35c and 60c.

Forhan's *for the gums*

MORE THAN A TOOTH PASTE . . . IT CHECKS PYORRHEA

We make this promise

Everybody wants a sweet, fresh breath. If you try this new, odorless, refreshing Forhan's Antiseptic Refreshant once, you'll never go back to ordinary mouthwashes that only hide bad breath with their tell-tale odors. Forhan's Antiseptic Refreshant is a success. Try it.

EASTERN VISITOR ENTERTAINS

Bridge and Luncheon at Country Club

[Maryland studios, Pasadena]

Mrs. Amariah George Cox

AMONG the delightful visitors from the East who come every year to pass the winter in Southern California are Mr. and Mrs. Amariah George Cox of Chicago, Ill., and Lake Geneva, Wis., and occupy their charming bungalow in the gardens of Hotel Maryland, Pasadena. Monday afternoon Mrs. Cox entertained with a beautifully appointed luncheon and bridge at the Flintridge Country clubhouse, the luncheon tables being arranged in the tea room while the bridge tables were placed in the spacious women's lounge.

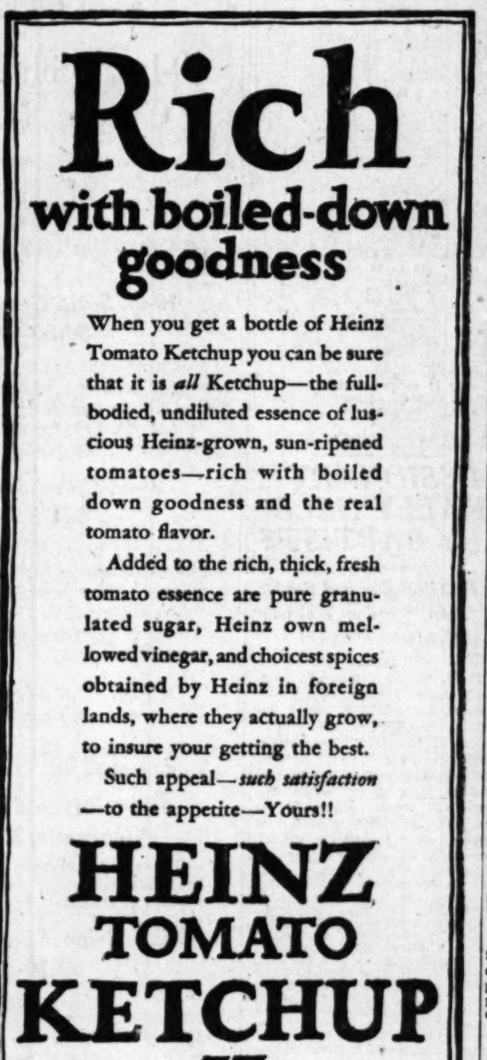

When you get a bottle of Heinz Tomato Ketchup you can be sure that it is *all* Ketchup—the full-bodied, undiluted essence of luscious Heinz-grown, sun-ripened tomatoes—rich with boiled down goodness and the real tomato flavor.

Added to the rich, thick, fresh tomato essence are pure granulated sugar, Heinz own mellowed vinegar, and choicest spices obtained by Heinz in foreign lands, where they actually grow, to insure your getting the best.

Such appeal—*such satisfaction*—to the appetite—Yours!!

HEINZ TOMATO KETCHUP

57

Some other varieties—

HEINZ CREAM OF TOMATO SOUP • HEINZ PURE VINEGARS
HEINZ COOKED SPAGHETTI • HEINZ OVEN-BAKED BEANS

The taste is the test

YOUR BABY *and Mine*

By Myrtle Meyer Eldred

Mrs. Eldred will be glad to answer all questions pertaining to babies and children. A stamped and addressed envelope, forwarded to this office, will assure personal reply.

Mrs. B. M. R. writes: "My baby, who is 2 months old, is a puzzle to me, so I am coming to you for advice. She will nurse splendidly through the day and then at her 7 o'clock feeding, when she is put to bed, she will cry until the next nursing.

"At this time she is never still, turns and twists and throws her feet and hands about. Sometimes I can quiet her, but even then she sleeps only for a few minutes and then wakens as soon as she is put down.

"Is this too long a period exciting her, or is she troubled with colic? I put out the light in her room as soon as she is in bed; do you think she is afraid?

"She evidently is getting enough to eat as she has gained four pounds in two months."

Answer

In spite of her large gain I have an idea that this 7 o'clock nursing is insufficient. It is very common for mothers to experience this crying when their babies and it almost always happens that the baby fusses after this last daytime feeding, showing that this is the one that is inadequate.

Try a complementary feeding after the breast feeding and see if the baby won't be better contented and ready to go to sleep. You can use half boiled water and half boiled milk, and one-fourth of a teaful of sugar to an ounce in the mixture.

Give this when the baby cries and squirming, as these indicate that the nursing is disappointing.

Children are never afraid of the mother or sense that them the idea that ... something to fear is the ... Our adult conception of ... is that it hides ... otherwise we would ... reason at all to fear it.

It is as natural as ... and as much to be ... it is the proper ... of quiet and rest.

No baby ever fears ... a dark room until ... has accustomed him to ... from infancy so that ... in the dark only ... unfamiliar.

It is far better from the beginning to put a child ... dark and quiet room for ... and bed. He will sleep ... er and will never know ... of the dark. Why ...

CHEF WYMAN'S *Suggestions for* TOMORROW'S MENU

Breakfast

Apple Sauce and Raisins
Ham Omelet
Southern Spoon Bread
Milk Coffee

Luncheon

Baked Whole Wheat Macaroni
Lettuce and Watercress
French Dressing
Rolls Apricot Souffle
Milk Tea

Dinner

Oyster Soup
Radishes and Celery
Fricasee of Rabbit
Riced Potatoes Corn Fritters
Japanese Salad
Tapioca Cocoanut Pudding
Tea Coffee

FRICASSEE OF RABBIT

Cut a young rabbit into neat joints and lay it in lukewarm water to draw out the blood, then drain it and put it into a stew pan with a large onion cut into slices, two cloves, a little mace, parsley and a quarter of a pound of streaked bacon cut into dice. Cover all with water and let it simmer twenty minutes, keeping it well skimmed. Then pass the stock through a sieve into a dish and take out the pieces of rabbit and bacon. In another stew pan have ready two ounces of butter mixed with a good tablespoonful of flour, moisten with the stock and stir over the fire until boiling. Then trim the rabbit nicely and put it with the bacon and twenty button onions into the sauce and let it simmer until the onions are tender. Skim off all the fat. Then pour in one-fourth of a cupful of cream, into which the yolks of two eggs have been mixed. Leave it on the fire until it thickens, but do not let it boil. Take out the rabbit, arrange it nicely on a dish, pour the sauce over it and serve.

JAPANESE SALAD

Wash even-sized beets and cook them in boiling salted water ... tender—an hour or longer ... them into cold water and ... skin. With a sharp knife ... spoon remove the center ... best, leaving a cup. Let ... in weak vinegar or ... dice enough cold boiled ... make two cupfuls, add one ... diced celery, one tablespoonful ... chopped parsley, a few drops ... juice and one tablespoonful ... nut meats. Mix all lightly ... fork, marinate with French ... ing made with one-half teaspoonful ... of salt, one-fourth teaspoonful ... paprika, three tablespoonfuls ... oil and one tablespoonful ... or lemon juice. When ready to ... arrange nests of lettuce ... platter, dry the beet cups, fill ... with the salad and place a ... each nest of leaves, putting ... spoonful of mayonnaise in ... each cupful just before ...

APRICOT SOUFFLE

Rub enough fruit through ... to make three-fourths of a ... pulp. Heat in a saucepan ... en if needed. Beat the whites ... eggs until stiff and dry, ... the hot fruit pulp and ... ing. Turn into buttered ... gared individual molds, ... three-fourths full; set ... of water and bake until ... slow oven.

TAPIOCA COCOANUT ...

Take one-half cupful of ... coanut with one-half a ... pearl tapioca in cold water ... Add one and one-half cups ... cupfuls) of milk, three ... one-half cupful of sugar ... of salt. Mix well and bake ... tered dish for thirty minutes ... hot with cream.

[All rights to reproduce reserved by the ...

The third party of the series will take place in the near future.

The spring motif was carried out in planning the decorations for each of the parties and the guests at the first affair included Mr. and Mrs. William Scripps Kellogg, Mr. and Mrs. Verdon M. Brydolf, Mr. and Mrs. Eugene Blanche, sr. and Mrs. William Cottle, Mr. and Mrs. George Ball, Mr. and Mrs. McClarty Harbison, Mr. and Mrs. Stanley Curtiss, Mr. and Mrs. Louis Filley, and Mr. and Mrs. John K. Baillie.

The guests at the second supper and bridge were Mr. and Mrs. Karle S. Candon, Mr. and Mrs. Harold W. Herlihy, Mr. and Mrs. Warren S. Lobdell, Mr. and Mrs. Godfrey Rueger, Mr. and Mrs. John K. Baillie, Mr. and Mrs. Norman Eastman, Mr. and Mrs. Arthur Vaillencourt, Mr. and Mrs. Robert Dorland, Mr. and Mrs. Louis Filley, Mr. and Mrs. Robert Foote and Mr. and Mrs. J. Severy Hibben.

Luncheon Party

Mrs. Floyd Hughes entertained with a beautifully appointed luncheon at the Mary Louise Thursday, honoring her mother, Mrs. William Francis, who celebrated her birthday anniversary. The place cards and table appointments carried out the St. Patrick's Day motif and after luncheon Mrs. Hughes entertained the guests informally at her home. Those included were Mmes. William Francis, Jacob Meloth, Sarah Beattie, Jane Harvey, Kenneth Rhodes, Gladys Nadden, Catherine Thomas and the Misses Nella Francis and Isabel Francis.

HOUSEHOLD SUGGESTIONS

When Traveling

Much rummaging will be avoided if, on the week-end trip, the smaller articles, such as handkerchiefs, hairpins, powder, etc., are put in a neat little box which will fit in the suit case.

Oh, That Squeak!

There is nothing so annoying as squeaky shoes. Pin them in a dish with just enough linseed oil to cover the soles and let them stand all night. The squeak will entirely disappear.

Free From Wrinkles

A coat hanger with an extra bar underneath, that is frequently used for trousers, solves the situation of a place for hubby's ties. They may hang on this bar and the hanger hung any place convenient.

CLUB NOTES

...sters of American Revolution
...state convention of the Daughters of the American Revolution was held at Santa Cruz the 9th to the 12th, inclusive, and was one of great importance in the life of the organization. The attendance showed the increased interest of the members are manifesting in patriotic endeavor, and the spirit of determination to do everything in their power under the guidance of the national officers to overcome the opposition of radical groups as well as to co-operate with patriotic organizations which have established a national influence in furthering the welfare of the American republic. A number of significant resolutions were passed among them, one most interesting to the California Daughters, who have recognized the courageous attitude of the Better American Federation in consistently exposing dangerous movements and of-fering a program of national value. The session Friday, this resolution was unanimously passed:

"Whereas, the Better American Federation has always taken a fearless and courageous stand against Socialism, Communism and all forms of ...ism, and

"Whereas, they obtain much direct information in regard to activities of those working to overthrow our government, and have disseminated this information gratis to our State and national society, enabling them to work more effectively, and

"Whereas, they have fostered the principles of the Constitution by initiating the oratorical contests, which have brought about a widespread interest in the study of the foundation principles of our government, and

"Whereas encouraged the observance of patriotic anniversaries and the study of the lives and work of our leaders and statesmen; now, therefore, be it

"Resolved, that we, the Daughters of the American Revolution in convention assembled, do endorse the work of the Better American Federation, express our appreciation of their weekly news letter and valuable aid in patriotic work, and recommend their moral and financial support."

[Signed]
MRS. ...TH J. SHREVE,
State Regent.
...LIA A. DUNHAM,
...S. G. EDWARD WINN,
...ELLIE CONGER STEWART,
...an. JOHN A. KEATING,
H. H. Dace, a member of the Coronado Valley Chapter, D. A. R., and state chairman of Constitutional finance, for which California has raised more than $65,000, has received an appointment from the assistant-general, Mrs. Alfred J. ...ce, on the house committee of the thirty-sixth annual continental congress to be held in Washington, D. C.

It is an honor, not only to Mrs. ... but to the local chapter as ...

West Ebell

George T. Parker, charming ... of the West Ebell Club, ... Tuesday of the scholarship ... at the meeting of her club ... Tuesday.

...pect to establish a high-school scholarship at first, taking the ... out of the treasury as part ... expense fund," she said.

...ght at the clubhouse Maj. ... Tuller, Amelia Johnson and ... Bischof will appear on a ... open to the community.

...annual luncheon will be con-... the last Tuesday in May, and ...ate plans are being made for ...prom.

St. Patrick's Bridge Party

St. Patrick's Day bridge party is ...held by the Los Angeles unit ... Women's Overseas Service ... this evening, with all the ...ers whose birthdays come in ...month as honored guests, ac-...ding to announcement of Miss ...E. Estes, president.

...W.O.S.L. clubroom in Patriotic ...1818 South Figueroa street, will ...ene of the celebration.

...Melodies will be played by ...Marie Dean. Irish shamrocks ...rops will appear in decorations. ...ments recalling the Emerald ...ill be served, and quaint prizes ...ecent of the Irish Saint will ...arded the high score holders.

...committee on arrangements in-...McSherry, Miss Katherine Mc-...and Mrs. Rose Connelly, com-...a concrete whose names recall ...oellens.

Bohemian Night

...ood Club will celebrate Bohe-...night next Monday with a pres-...on of Susan Glaspell's satirical ...ry, "Suppressed Desires." Dr. ...Travis Whiting, hostess of ...ed, will play the lead and the ...ill include Arthur Ratchel and ...Lemon. The play will be en-...ed by melodies by the musical ...including Edna Earle Pierce, ...Ethel Littlejohn and Mary ...Gunther.

La Camarada

...interesting program was enjoyed ...La Camarada Club last Wednes-...at the Studio Clubhouse in Hol-...ood, when the drama section of ...Chambers Round Table Club, un-...the direction of Zella Zee Dodge, ...ented a one-act comedy, "The ...to Pay." The poem "Cup Beside ...Well" was read by Mrs. C. W. ...H. B. Nichols offered a musical ...ion of songs and piano selec-...ons.

...Hostesses were Mrs. Frank Davis, ...W. D. Randolph, Mrs. J. W. Mc-...and Mrs. R. G. Van Cleve.

Benefit Dance

...J. W. Sevright and her capable ...and means committee, Mrs. Do-...Cooper, Mrs. W. R. Dykeman, ...Alfred R. Dennis, Mrs. Rupert ...n, Mrs. Whitney Waterman, Mrs. ...Roerner, Mrs. George Barton ...Mrs. Margaret E. Banks, have ...of the benefit dance to be ...tomorrow evening at the La ...Thursday Club on Wood-...Lane, in Flintridge.

...Bridge card party at the home of ...Dennis in Alta Canyada also has ...arranged for Friday, the 25th ...The reservations for this af-...will be limited.

MOTHERS AND THEIR CHILDREN

Be Lenient

One Mother Says:

Why do we spend a whole ... occurence which we would ... as an accident if it happened ... ourselves? A child is ... punished for coming home ... with ink on a new frock, ... if grown-ups get ... their clothing, they will not ... be irritated, but quite the ... point of blaming ... themselves. Mothers should ... sider well whether a ... is due to unavoidable ... sheer carelessness. Children ... under the injustice when ... punished for a spot or ... they were powerless to ...

(Copyright, 1927, Associated Editors)

BULB GROWERS TO MEET AT NORWALK

Bulb growing in Southern California bids fair to become a very important industry. A meeting of the Southern California Growers' Association will be held on the 26th inst. at the growing ... Charles Brand, ... 22051 South Main street, ... mile south of Norwalk on the ... street road. Every grower in Southern California, whether a member or not, is invited to attend the meeting.

OUR BABY and MINE

By Myrtle Meyer Eldred

Mrs. Eldred will be glad to answer all questions pertaining to babies and children. A stamped and self-addressed envelope, forwarded to this office, will bring a personal reply.

"My baby, a puzzle to you for adsplendidly ten at her she is put ti the next never still, ws her feet times I can she sleeps and then put down. od exciting th colic? I r room as you think ng enough our pounds ain I have ck nursing ondsmon for hile crying almost alsby fusses ding, showthat is inding after see if the tented and ou can use half boiled

Children are never afraid until the mother or some one gives them the idea that there is something to fear in the dark. Our adult conception of the dark is that it hides potential danger, otherwise we would have no reason at all to fear it.

It is as natural as daylight and as much to be enjoyed, for it is the proper accompaniment of quiet and rest.

No baby ever fears sleeping in a dark room until the mother has accustomed him to a light from infancy so that he cries in the dark only because it is unfamiliar.

It is far better from the very beginning to put a child in a dark and quiet room for naps and bed. He will sleep far better and will never know any fear of the dark. Why should he?

them in boiling salted water until tender—an hour or longer. Press them into cold water and rub off the skin. With a sharp knife and spoon remove the center from each beet, leaving a cup. Let them stand in weak vinegar on ice. Cut two dice enough cold boiled potatoes to make two cupfuls, add one cupful of diced celery, one tablespoonful of chopped parsley, a few drops of onion juice and one tablespoonful of lemon juice. When ready to serve arrange hearts of lettuce leaves on a platter, dry the beet cups, fill them with the salad and place a beet in each nest of leaves, putting a teaspoonful of mayonnaise on top of each cupful just before serving.

APRICOT SOUFFLE

Rub enough fruit through a sieve to make three-fourths of a cupful of pulp. Heat in a saucepan and add, when it needed. Beat the whites of three eggs until stiff and dry, gradually add the hot fruit pulp and continue beating. Turn into buttered and sugared individual molds, having them three-fourths full; set molds in pan of water and bake until firm in a slow oven.

TAPIOCA COCOANUT PUDDING

Take one-half cupful of grated cocoanut with one-half a cupful of pearl tapioca in cold water to cover. Add one and one-half pints (six cupfuls) of milk, three beaten eggs, one-half cupful of sugar and a pinch of salt. Mix well and bake in a buttered dish for thirty minutes. Serve hot with cream.

(All rights to reproduce reserved by A. S. Wyman.)

MOTHERS AND THEIR CHILDREN

Be Lenient

One Mother Says:

Why do we scold a child for an occurence which we would dismiss as an accident if it happened to ourselves? A child is sometimes punished for coming from school with ink on a new frock, whereas if grown-ups get such spots on their clothing, they will doubtless be irritated, but certainly not to the point of blaming and punishing themselves. Mothers should consider well whether a dress soiled is due to unavoidable accident or sheer carelessness. Children work under the injustice when they are punished for a spot or tear which they were powerless to prevent.

(Copyright, 1927, Associated Editors, Inc.)

BULB GROWERS TO MEET AT NURSERY

Bulb growing in Southern California bids fair to become a highly important industry. A members' meeting of the Southern California Bulb Growers' Association will be held the 26th inst. at the growing grounds of Charles Brazee, which are located at 22051 South Main street, about one mile south of Torrance, on the Redondo street road. Every grower in Southern California, whether a member or not, is invited to attend this meeting.

Of Interest to Women.

CLUB NOTES

...ution of American Revolution
...state convention of the Daughters of the American Revolution was held in San Luis Obispo Cruz the 9th to the 12th, inclusive, and was one of the most important in the life of the organization. The attendance showed the increased interest which the members are manifesting in patriotic endeavor, and the spirit of cooperation to do everything in their power under the guidance of the national officers to overcome the influence of radical groups as well as to cooperate with patriotic organizations which have established a National influence in furthering the welfare of the American republic. Among the matter of significant resolutions passed among them, one most interesting to the California Daughters who have recognized the courageous attitude of the Better American Federation in consistently exposing dangerous movements and offering a program of national value. ...ssed on Friday, this resolution was unanimously passed:

...Resolved, the Better American Federation has always taken a fearless ...ositions stand against Socialism, Communism and all forms of ...ism, and

...Whereas, they obtain much direct information in regard to activities of those seeking to overthrow our government, and have disseminated this ...information gratis to our State and ...Nation freely, enabling them to ...work effectively, and

...Whereas, they have fostered the ...study of the Constitution by initiating ...oratorical contests, which have brought about a widespread interest in the study of the foundation principles of our government, and ...have encouraged the observance of patriotic anniversaries and ...study of the lives and work of our leaders and statesmen; now, ...therefore, be it

...Resolved that we, the Daughters of the American Revolution of California in convention assembled, do ...indorse the work of the Better American Federation, express our appreciation of their weekly, news letter ...which is valuable aid in patriotic work, ...and commend their moral and ...legal support."

...BETTY J. SERRYE,
State Regent.
...DELIA A. DUNHAM,
...Mrs. G. EDWARD WINN,
...HELEN CONOVER STEWART,
...Mrs. JOHN A. KEATING.

...Mrs. H. E. Dees, a member of the Redondo Valley Chapter, D. A. R., and state chairman of Constitution Week finances, for which California raised more than $65,000, has been appointed from the ...state-general, Mrs. Alfred J. ..., on the house committee ...thirty-sixth annual continental congress to be held in Washington, D. C.

...In honor, not only to Mrs. ... but to the local chapter as ...

West Ebell

...Mrs. George T. Parker, charming ...president of the West Ebell Club, ...Tuesday of the scholarship ...meeting of her club ...Tuesday.

...plans to establish a high-...scholarship at first, taking the ...rest of the treasury as part ...expense fund," she said.

...night at the clubhouse Maj. ...Tuller, Amelia Johnson and ...Rathof will appear on a ...program to the community.

...annual luncheon will be con-...the last Tuesday in May, and ...plans are being made for ...

St. Patrick's Bridge Party

...St. Patrick's Day bridge party is ...held by the Los Angeles unit ...Women's Overseas Service ...this evening, with all the ...guests whose birthdays come in ...March as honored guests, ac-...cording to announcement of Miss ...Ethel F. Riles, president.

...ROYAL clubroom in Patriotic ...Hall, 845 South Figueroa street, will ...be the scene of the celebration.

...An orchestra will be played by ...Miss Dean. Irish shamrocks ...and lilies will appear in decorations. ...Features recalling the Emerald ...Isle will be served, and quaint prizes ...typical of the Irish Saint will ...be awarded the high score holders.

...Committees on arrangements include Miss Alma McGlinch, Miss ...Ruth Allen, Miss Katherine McCord and Miss Rose Connolly, comprising a coterie whose names recall ...shamrocks.

Bohemian Night

...Ebell Club will celebrate Bohemian night Monday with a presentation of Susan Glaspell's satirical comedy, "Suppressed Desires." Dr. ...Gayle Whitney, hostess of the ...night, will play the lead, and the ...part will be taken by Mrs. Arthur Ketchel and Mrs. ...Dean. The play will be enacted by members of the musical ...section, Miss Edna Earle Pierce, ...Mrs. Ethel Littlejohn and Mary ...Gardner.

La Camarada

...entertaining program was enjoyed ...La Camarada Club last Wednesday ...in the Studio Clubhouse in Hollywood when the drama section of the Women's Round Table Club, under the direction of Zella Zee Dodge, ...presented a one-act comedy, "The ...Bishop's Candlesticks." The poem "Old Beardie" was read by Mrs. C. W. ...Lee. Mrs. J. A. Campbell and Mrs. ...H. S. Hinrichs offered a musical ...program of songs and piano selections.

...Among those present were Mrs. Frank Davis, ...Mrs. W. D. Randolph, Mrs. J. W. McNeil and Mrs. R. G. Van Cleve.

Benefit Dance

...Mrs. J. W. Bright and her capable ...assistant committee, Mrs. Dorothy Singer, Mrs. W. R. Dykeman, ...Mrs. Alfred E. Dennis, Mrs. Rupert ...Hughes, Mrs. Whitney Waterman, Mrs. ...Frank Mills, Mrs. George Barton ...and Miss Margaret E. Banks, have ...charge of the benefit dance to be ...given this evening at the La ...Monterey Club on Woodley avenue in Flintridge.

...Mrs. Hunt entertained recently at the home of ...Mrs. Ida Cantada also has ...charge for Friday, the 25th ...of the invitations for this affair is limited.

Will Be Entertained

...Ladies' Auxiliary Sewing Society ...of Veterans Stadium Post, G.A.R. ...will meet W.R.C. at luncheon today ...in honor of officers, 2 to 4 ...at 1316 South Figueroa street.

PARADE of FASHION

HERE AND ABROAD

SERPENT SKIN APPEARS ON MANY SPRING HATS

Women now go trimmed from head to foot in snake skin. The tremendous vogue of reptile has reached hats, and some of the smartest new models shown in Paris have band, buckles and ornaments of viper. Because the genuine skins are so expensive imitations of python, lizard and plain snake abound. Some of the mock skins rival the real for beauty of color and marking.

PATCHWORK FROCKS SELL IN WEST END

Patchwork frocks are now being exhibited by London dressmakers, the patchwork being applied in various ways. On evening gowns it is introduced mainly by the use of chiffon satin, fringe and occasionally celluloid. One exclusive model on view, was a silver tissue gown, falling in straight lines from shoulders to hem where colored fringes of all shades were laid on to about eight inches in depth to form a moon and stars.

CALF SKIN ON KASHA IN COAT COMBINATION

Parisian women approve of the new kasha coats, lined or trimmed with unborn calf skin, which is an important element in the advance spring styles.

Many of the newest coats have belts, not all the way around, running from the pockets frontward, or backward as the whim may be. With coats of this type hats match as closely as possible. If calf skin trims the coat, it also trims the hat.

SILHOUETTE IMPORTANT IN NEW BRITISH MODES

Silhouette is one of the most important points of the la mode, and at the moment is undergoing a slow but important change. The waist line is to be adopted in England this spring is definitely higher and with its changed position the rest of the lines tend to fall into more normal curves. The upper part of day dresses are to fit closely to the figure, the hips are to be defined. Exaggerations in sleeves are passing.

CURVED HANDLES SEEN ON NEWEST UMBRELLAS

The umbrella handle with a malacca crook which fits comfortably over the arm is again in vogue in Paris.

Some of the newest show curved handles above silk covers with narrow stripes in several colors. A favorite style is navy blue with green, red and tan stripes.

Colored borders to match colored leather handles are another innovation.

PINCHART PLEATS ARE DARING SPRING STYLE

One of the small thrills of spring fashion showings in Paris is the sewed-down pleats of the house of Marthe Pinchart, which the dressmaking world designates Pinchart pleats.

She shows several models on which pleats are stitched flat to within six inches of the hem where they flare, with a pert swing, when the wearer walks. Not many houses are so extreme in their treatment of pleats.

NEWS OF THE CAFES

"Brick" English and his Cinderella Roof Band will be guests of honor at the Vernon Country Club, Forty-ninth street and Santa Fe avenue, this evening.

Another great party has been prepared by the cafe management and a large attendance of merrymakers is looked for.

A Cinderella Roof trophy will be awarded the winners of the dancing contest.

STUDENTS TO CELEBRATE

The college students of the University of California at Los Angeles will have their inning at Brandstatter's Hollywood Montmartre Cafe this evening when college night is celebrated. Grace Gordon, attractive featured film actress, will be the guest of honor. A number of high-class dancing acts have been secured for the event. Proff Moore, leader of the Montmartre orchestra, will act as master of ceremonies.

NEW PLACE OPENED

L. E. Hook, manager of the famous Estrada Spanish Kitchens, with branches in Fresno, Visalia and Colma, has recently opened a Los Angeles branch on Wilshire Boulevard.

Real Spanish dinners are being served in the faultless style for which the other Estrada Spanish Kitchens are noted.

Few Women

Still use old hygienic methods. Charming freshness, true protection, this new way ... discards like tissue

By ELLEN J. BUCKLAND
Registered Nurse

TO help women meet every day unhandicapped, is the object of a new hygiene. A way that ends the hazards of the old-time "sanitary pad," that ends the embarrassment of disposal.

Eight in 10 better-class women today employ "KOTEX."

Wear lightest gowns and frocks without a second thought, any day, anywhere.

Five times as absorbent as ordinary cotton pads!

✓ Deodorizes. Ends *all* fear of offending. Discards as easily as tissue. No laundry.

You get it at any drug or department store simply by saying, "KOTEX." No embarrassment.

In fairness to yourself, try this new way. Be sure you get the genuine. Only Kotex itself is "like" Kotex.

KOTEX

No laundry—discard like tissue

DIET and HEALTH

by Lulu Hunt Peters, M.D.

DIETETIC SINS

Yesterday and the day before I gave you the foundation for your reducing diet. Please get the back papers if you missed them.

I want you to have this foundation which will supply all the needs of your system except some of your energy needs, which your own fat will supply. You will notice that I have allowed you bread or potatoes and milk, and told you that you could have desserts occasionally. Perhaps you are alarmed realising that these foods are known as fattening foods. But let me tell you this: All foods are fattening. Lettuce is fattening, cucumbers are fattening, turnips are fattening—any food is fattening, or may be an irritant, if it happens to be more than the system needs.

Some foods are much more fattening than others. Ah yes! The concentrated foods, such as sugar and fats, are very much more fattening than the watery foods such as vegetables and fruits, but measured by their energy values, 100 C. of lettuce (approximately sixteen ounces) is just as fattening as 100 C. of butter (approximately one-half ounce.) The reason we have to have a standard unit such as the calorie for measuring the energy value of foods, is that we cannot measure that value by bulk or weight.

What combinations of food are fattening? Any combination of food is fattening if it happens to be more than your system needs.

You have often read in the advertisements of certain systems of reducing the following statement: "A noted scientist has made the wonderful discovery that certain foods in combination with certain other foods will produce fat, and these same foods in combination with other foods will actually consume fat!" The statement is false. There are no combinations of food that will "actually consume fat." I wish there were! It's too good to be true, if anything was ever too good to be true. Certain combinations are more fattening than others, yes, but simply because the foods combined are more fattening.

You could reduce on a diet of white bread, potatoes, fats and sugar. Compared to other foods they are high in calories and justly have the reputation of being fattening foods. However, if on a diet like this you did not secure enough calories during the day for your energy and heat needs, you would reduce on it. But, of course, such a diet would be unwholesome both for reducing and for general use because it is deficient in mineral salts, vitamins and protein.

You will probably lose weight without paying any particular attention to calories if you cut down markedly on your favorite article of food. But do not think that you can cut these down markedly and consume enormous amounts of the less fattening foods, and still lose weight because, let me repeat, there is no food that is not fattening if it happens to be more than the system needs.

Most of us who are overweight have some particular dietetic sin. Excessive bread and butter, candy and rich desserts are the most common of these sins. Tasting while cooking makes calories mount up. What is your dietetic sin? Track it down.

* * *

Speaking of sins, I had better include something of alcoholic drinks.

They do have energy or caloric value, especially to one who is inclined to "put on" weight. For instance, the beer-drinking peoples are notoriously overweight. Of course, alcohol also acts as a drug if taken in more than very moderate amounts, and may nullify its action as a food.

Warning! Alcohol, even if taken daily even in moderate amounts is a direct irritant to the blood vessels and is one of the great causes of hardening of the arteries and subsequent high-blood pressure with its disease followers. It is positively known that alcohol may injure the germ plasm and children born of drunken parents may be mentally as well as physically weak.

Approximate caloric value of alcoholic drinks:
(Adapted from Locke.)

Distilled Liquors

Brandy, 100 Cs. per ounce (two tablespoonfuls.)

Gin, 70 Cs. per ounce (two tablespoonfuls.)

Pure Jamaica rum, 150 Cs., per ounce (two tablespoonfuls.)

Whisky, 90 Cs. per ounce (two tablespoonfuls.)

Liqueurs, 135 Cs. per ounce (two tablespoonfuls.)

Wines and Ciders

Sour wines 25 Cs. per ounce (two tablespoonfuls.)

Sweet wines, 35-50 Cs. per ounce, (two tablespoonfuls.)

Ciders, 12-15 Cs. per ounce (two tablespoonfuls.)

Beers, 15-22 Cs. per ounce (two tablespoonfuls.)

Mor

Tomorrow—Mechanical Exercise for Reducing

Thousands Praise Famous Old Skin Remedy

Pimples, black heads, blemishes and muddy skin cleared up quickly and surely by Poslam. Used successfully for twenty years. It must be good. Thousands of unsolicited letters from delighted users tell of amazing success. Let us prove to you free that Poslam will clear your skin.

RELIEVES ECZEMA INSTANTLY

Directions in each package. Write for free sample. Tells how Poslam relieves and heals itching, burning skin.

FREE Proof Sample!

See amazing improvement within 24 hours. Free. No cost. No obligation. Send today for generous trial size of Poslam. Simply mail your name and address (No other writing is necessary).

Address Sample Dept. Poslam Co., 841 W. 47th St., New York, N. Y.

All Druggists Sell Poslam

Date Muffins

½ cup Pancrust
½ cup sugar
½ teaspoonful salt
1 egg
½ cup milk
2 cups flour
4 teaspoonfuls baking powder
½ pound dates

Mix flour and salt and sift. Cream Pancrust with sugar and finely chopped dates. Add beaten egg, half the milk and half the flour. Beat thoroughly. Add the remaining milk and flour, beating hard. Sift the baking powder over the top and carefully fold it into the mixture. Bake in hot greased muffin pans for 20 minutes.

Muffins are delicious when made with Pancrust.

Use Pancrust—the wholesome vegetable fat.

PANCRUST

The Vegetable Shortening That's Better

PHONE

Sunday Times Want Ad Copy EARLY

—Today or Tomorrow Morning

BUSINESS OPPORTUNITIES
to be featured Sunday

Men and women seeking business openings in Southern California can look forward to the forthcoming issue of Sunday Times Want Ads with the assurance of seeing the most varied and inviting list of opportunities published by The Times in many months. Many for the first time—many for the last time—and scores of them offered in The Times exclusively.

Expert ad-takers will receive your "Copy" over the phone. If desired, they will help word your advertisement.

Phone—
MEtropolitan
0 7 0 0

Sunday Times Want Ads

Schools and Colleges

Information About Schools

The Times School and College Bureau will help you secure complete information about any kind of School or Education Training. Carefully compiled data are on file, from which source suggestions may be made which will be helpful to you. THE SERVICE IS FREE. Address, write or call the TIMES Information Bureau, First Street and Broadway—telephone MEtropolitan 0700—or leave your name and address with the TIMES' Branch Office Information Bureau, 521 South Spring street, and the desired school data will be mailed to you.

Which plan meets YOUR need? Half-day office work and half-day in school. You EARN while you LEARN—or—Easy Payment Plan with all day attendance, paying $12 a month. Night-Day Classes. Free catalog.

L. A. COLLEGE OF LAW — UNIVERSITY OF THE WEST
747 S. Hill St. TUcker 2161
SPRING TERM BEGINS MAR. 14

MASTER ACCOUNTANCY
The Profession That Pays
LA SALLE EXTENSION UNIVERSITY
Dept. of Accountancy, Suite 426 Title Insurance Bldg. Phone TR. 6091.

Wolfe School — Costume Designing, 948 W. 7th NR. FIGUEROA
DISTINGUISHED FOR THE SUCCESS OF ITS GRADUATES
A rich-salaried profession, with independence. Faculty of 5 professional designers daily. DESIGNING and CUTTING, FRENCH MODELING, FASHION ILLUSTRATION, PATTERN DRAFTING. Individual instruction. Start NOW. Day or eve.

Which plan meets YOUR need? Half-day office work and half-day in school. You EARN while you LEARN—or—Easy Payment Plan with all day attendance, paying $12 a month. Night-Day Classes. Free catalog.
Mackay Business College — TUcker 2196—TUcker 2897
MacKay Bldg., 612 So. Figueroa

Commercial Experts' Training Institute
Offers all Commercial Courses. High-class instruction. Satisfaction guaranteed or money back. Positions guaranteed. Day and evening classes. Enroll at any time.
209 South Hill Street. MEtro. 0251.

Woodbury College — Woodbury Building, 727 So. Figueroa Street
One of America's greatest business training institutions. All courses—elementary and collegiate. Bachelor degree in two years. Enter any time. Excellent positions secured. Interesting catalog free. (No night classes.) MEtro. 0133.

SAWYER SCHOOL OF BUSINESS
A Private School—Small Classes, University Trained Teachers and restricted enrollment assure individual Efficiency. Send for "FACTS."
830 South Flower St. TUcker 2300

Military Schools

FROM WHO'S WHO IN AMERICA.
THE ONEONTA MILITARY ACADEMY
ACCREDITED WITH THE STATE UNIVERSITY
Beautiful buildings and surroundings with 25-acre campus. Two large athletic field, tennis courts, military training, officers' corps, students' committee and administration. Individual attention by trained instructors.
PRIMARY, ELEMENTARY AND HIGH SCHOOL
Enroll at any time. Second Semester opened February 1st.
For Full Particulars, Write or Phone
M. CANYON SMITH, A.B., President and Owner
1970 Fremont Ave., Oneonta Park. South Pasadena, Calif.
Phone MAct 2030

HARVARD SCHOOL
AN ACCREDITED SCHOOL FOR BOYS
TWENTY-SEVENTH YEAR now open. R.O.T.C. unit. Sixth to Twelfth Grades inclusive. Rt. Rev. Joseph H. Johnson, D.D., Bishop of the Episcopal Diocese of Los Angeles, President. For information address the Headmaster, 1401 South Western Avenue, Los Angeles, Calif.

SAN DIEGO ARMY & NAVY ACADEMY
Prepares for colleges, West Point and Annapolis. University of California's highest scholastic rating. Christian influence. Land and water sports all year. Fall Term Now Open. For catalog address COL. THOMAS A. DAVIS, Pacific Beach, San Diego, California.

URBAN MILITARY ACADEMY
THE GREAT OUTDOOR SCHOOL—24th YEAR
IN SESSION ALL YEAR—ENROLL NOW
Cadets' private rooms, each unit with bath attached. Complete equipment, swimming pool, band, tennis, all athletics, horseback riding, rifle range, fitness hardship—spring through high school. Outstanding leadership in unit rounded education. Write or phone—Gladstone 4187.

California Military Academy
For young boys, 1st to 9th grades. Open all year. We teach boys how to study. Firm, kindly discipline. Fine gymnasium. Well equipped playground. Manual training. Piano, band, dancing. Day pupils may remain until 6 and on Saturdays, 51st year. N. Wm. Bricka, 4001 W. 10th St. Phone EMpire 0076.

PAGE MILITARY ACADEMY
A Big School for Little Boys. The largest school of its class in America. Send for catalog. 1235 Cochran Ave. WHitney 1158.
ROBERT A. GIBBS, Headmaster
Not best because largest, but largest because best.

WEST CHESTER SCHOOL FOR GIRLS
A BOARDING AND DAY SCHOOL FOR GIRLS FROM 4 TO 14 YEARS OF AGE. Kindergarten to ninth grade. Languages, Music. Special attention to physical well being. Swimming and riding. Committing dietitian. Constructive moral training. MADIE BURMESTER McBRIDE, Head Mistress, 3644 Wilshire Blvd. WAshington 0397.

Non-Military Schools

Beverly School for Boys
Non-Sectarian and Non-Military
A PRIVATE HIGH SCHOOL FOR SONS OF DISCERNING PARENTS
For Annual Catalogue, address Secretary.
368 South Virgil Ave., Los Angeles — Webster Rockford 1485

California Preparatory School
For Boys, Non-Military Accredited School
Fourth Consecutive Year
Term now open in new fireproof buildings near Covina, Calif. A high-class College Preparatory School. Also grades five to eight, inclusive, separately housed and taught. Boarding and day pupils. Catalogue. C. M. WOOD, Box, Covina, Calif.

Dancing Schools

CINDERELLA ROOF
BALLROOM DANCING LESSONS
FROM EXPERT INSTRUCTORS
LEARN TO DANCE CORRECTLY

Girls—Boarding and Day Schools

MISS THOMAS' SCHOOL (ST. CATHERINE'S SCHOOL)
325 West Adams Street
Boarding and day school for girls. First eight grades. Prepares for Marlborough and Girls' Collegiate Schools. Three acre playground with gymnasium teacher in charge until 5 o'clock. Out-door study. MISS THOMAS, Principal. Telephone WEstmore 3054.

Hollywood School For Girls
Boarding and Day Pupils—Accredited Kindergarten to College.
LOUISE KNAPPEN WOOLLETT, Principal
1749 La Brea Ave. GR. 4901.

GIRLS' COLLEGIATE SCHOOL
FOR RESIDENT AND DAY PUPILS
Glendora Foothills. Thirty-fifth year began Sept. 20th. Accredited East and West. New buildings. Miss Parsons and Miss Dennes, Principals. Tel. Glendora 67111. City Office, "Ask Mr. Foster" Information Service, Robinson's Dept. Store, 7th St. at Grand Ave. Tel. BR. 4701.

Bible Training Schools

BIBLE INSTITUTE of LOS ANGELES
Training School For Christian Workers
Radio KYSI
DAY, EVENING, and CORRESPONDENCE COURSES. Carefully selected faculty. Complete equipment. Beautiful environment. Stimulating spiritual atmosphere. 536-538 South Hope Street, Los Angeles, Calif. MEtropolitan 6701. John M. MacInnis, D.D., Dean; Charles E. Hurlburt, Supt.

DON'T WEAR EYEGLASSES
GET THE BOOK, "STRONG, HEALTHY EYES WITHOUT GLASSES." IT GIVES DR. RICHARDSON'S COMPLETE COURSE OF INSTRUCTIONS ON HOW TO STRENGTHEN THE EYES AND ELIMINATE EYEGLASSES. SEND $3 TO THE EYESIGHT AND HEALTH SCHOOL, DEPT. E, BOX 575, KANSAS CITY, MO.

Used Autos Now Easy to Buy!
The selection of a good used car—whatever make or model—is a simple task—just consult—
TIMES WANT ADS

Blotches Mar Beauty

Zemo for Itching, Irritations, Pimples and Blotches. Apply Any Time

No more worry about ugly Skin Irritations. For you can have a clear smooth skin. Zemo, the pleasant to use, clean liquid for Itching, Blotchy Skin—banishes Blackheads, Ringworms and Pimples. Use any time. Get Zemo now. At druggists—60c and $1.00.

zemo
FOR SKIN IRRITATIONS

FARMER URGED TO CO-OPERATE

Allis-Chalmers Head on Visit Here Sees Cure for Ills

Cites Results Obtained by State Citrus Growers

Collections Show Agriculture Prospering. He Says

Only by the intelligent co-operation of farmers and those manufacturing or distributing the raw material to the consumer can the agricultural problems of the United States be worked out, Gen. Otto L. Falk of Milwaukee, president of the Allis-Chalmers Company, said at the Biltmore yesterday. The problems of the various regions of the United States are too varied to be solved by national legislation, he declared.

As California has taught the people of the United States to eat oranges so Wisconsin has tried to teach the people to drink milk and eat more butter and cheese, said Gen. Falk. Milk is now a standard food in factories and schools there, he said.

CONSUMPTION INCREASED

Unaided the dairymen would never have been able to carry out such an extensive educational program but creamery men, manufacturers of creamery machinery, and even men not directly interested in the dairy industry saw the importance of increasing the consumption of milk and have helped to finance the campaign. As a result ten times as much milk is now used in Wisconsin as was used before the campaign was started, the general asserted.

The same principle should be worked out in each region, he advised. In the Southwest fruits and vegetables should be promoted, in the south cotton, and in the north central States, wheat and corn should receive the benefit of concentrated advertising program, he declared.

The concern of which Gen. Falk is president manufactures irrigation and milling machinery and an agricultural tractor. As evidence of the prosperity of farmers generally throughout the country he said that many of the farmers have not taken advantage of time payments allowed in the purchase of tractors this year and that credit losses on deferred payments have been no larger than before the much-advertised farm depression.

INDUSTRIAL FUTURE

With a remarkable undeveloped water power available Southern California has a great industrial future, Gen. Falk predicted. In other parts of the South great industrial and agricultural development has followed development of water power, he said, and urged Californians to take advantage of their opportunity.

The general is making a tour of the various branch agencies of his company throughout the United States and conferred yesterday with officials of the local office. He is a retired brigadier-general of the Wisconsin National Guard and three years ago was presented with a loving cup by the people of Milwaukee for being "the most useful citizen" of his city.

MICHIGAN PICNIC TOMORROW

The Michigan picnic will be held at Sycamore Grove Park tomorrow, President M. R. Parmelee of the Michigan Association announced yesterday, saying several wrong dates had been given. Fifteen thousand persons are expected.

CHURCH DEDICATED APRIL 3

Wilshire Christian Congregation Will Have Iowa Pastor as Guest at Formal Opening

Dedication April 3 of the $405,000 Wilshire Boulevard Christian Church at Wilshire Boulevard and Normandie avenue, was announced yesterday by Dr. M. Howard Fagan, the pastor. At 10:15 a.m. on that date, following communion, the dedicatory sermon will be preached by Dr. Charles S. Medbury, for twenty years pastor of the University Christian Church at Des Moines, Iowa, and who by popular vote recently was acclaimed "the most useful citizen of Des Moines."

Other services on dedication day will be the program at 3 p.m., at which many Christian pastors will speak; and an evangelistic service in the evening when new members will be baptized in the new baptistry. The public is invited to all the meetings. Prededication week services, with Dr. Medbury as speaker, will be conducted every evening except Saturday, from the 27th inst. to April 3.

DR. M. HOWARD FAGAN

The first service of the Wilshire Boulevard Christian Church was conducted February 6, 1910, in a building, now used as a residence, at 255 South Normandie avenue. Its second home was a tent at Fourth street and Normandie avenue.

Through the far-sightedness and liberality of Samuel and Charles Chapman, the church was made recipient of a fine lot at Wilshire Boulevard and Normandie avenue. The congregation purchased an adjoining lot fronting 125 feet on Normandie for construction of the bungalow church, which was built at a cost of $30,000, and dedicated on June 4, 1911.

Ministers who have served the church are Revs. R. P. Shepherd, Frank M. Dowling, W. C. Bower, J. K. Shellenberger, P. W. Burnham, the late Jesse P. McKnight and B. C. Hageman, Frank G. Tyrrell and Dr. M. Howard Fagan, now in the ninth year of his pastorate. Mr. Bower now holds the chair of religious education at the University of Chicago and Mr. Burnham is president of the United Christian Missionary Society.

HAS WEDDING CHAPEL

Entrances to the new temple have been trimmed with art stone. An attractive feature, seen from the Normandie elevation, is the majestic arch in which nestles one of the finest rose windows on the Pacific Coast. The architecture is Romanesque in design and Corinthian columns adorn the Wilshire elevation.

The ceiling rises to a height of seventy-five feet and has been artistically transformed into a mass of wooden beams and graceful panels. The woodwork is finished in dark oak. The floor is covered with a heavily padded Wilton carpet. The organ case surrounding the baptistry is ornamented with hand-carved panels.

The auditorium has a seating capacity of 1400. The new building contains a wedding chapel, pastor's study, choir room, classrooms and a large basement dining-room and kitchen. The dining-room can accommodate 600 guests.

PAVING PLANS ASKED

City Engineer Shaw yesterday was instructed by the City Council to prepare plans and proceedings for the paving of Clinton street from Hoover street to Virgil avenue, the pavement to be seven-inch cement concrete.

EMERALD MUCH IN EVIDENCE

St. Patrick's Day Parade Lacking But Shamrocks Spring Up Everywhere

Although the traditional St. Patrick's Day parade was conspicuous by its absence in Los Angeles yesterday, the birthday of the Irish patron saint was by no means overlooked. There were shamrocks, neckties of emerald hue, green carnations and other appropriate decorations to be seen on every hand.

One enterprising clothier on Broadway, even displayed a complete ensemble of men's apparel in his display window of as brilliant a green as the most devoted Irish heart could wish for, but the celebrants contented themselves with merely standing outside and admiring it.

St. Patrick's Day parties were held in numerous places. One of the largest was that of the Catholic Motion Picture Guild at the Hollywood Women's Club, 7078 Hollywood Boulevard, where an entertainment and dance was given last evening. The guest of honor was Neal O'Hara, staff humorist of the New York Evening World, who is visiting in Los Angeles. O'Hara made a brief talk in his customary vein and music was provided by the Shamrock Serenaders.

Special services were held at St. Vibiana's Cathedral, Second and Main streets, at 10 a.m., where the Rev. Joseph Sullivan, S. J., of Loyola College, eulogized the memory of the man who drove the snakes out of Ireland. From 4 to 5:30 p.m. a St. Patrick's Day musical program was broadcast from KNX radio station, including a number of Irish folksongs and brief talks.

Celebrations also were held at the City Club where a dinner-dance was given and at the Columbus Auditorium where Retina Coell and Young Ladies' Guild, gave an entertainment and dance. Other celebrations were held in many places throughout the city.

The official celebration of the evening, however, took place at El Patio Ballroom, where members of the Ancient Order of Hibernians were hosts at a grand ball. Patricia O'Leary, one of Southern California's fairest Irish colleens, was the principal entertainer, and Gene Tunney was expected to be the honor guest after his performance at a downtown theater.

Charles F. Horan, a national director of the order, was chairman of the festivities and music was provided by three orchestras. Officers of the Hibernians' organization are: President, Leo J. Nelson; vice-president, Justin McCarthy; treasurer, Samuel Hickson, and L. A. Kerwin, recording secretary.

PHILIP FREY SOUGHT

Philip Frey, believed to be in California, is being sought by his nephew, John Frey, 56 Newark street, Hoboken, N. Y., according to a letter received by The Times.

NEW TICKET HAS PASADENA LEAD

Director Members Behind in Primary Counting

Late Returns Leave Little Doubt as to Outcome

City Tax-Rate Increase Bill Decisively Beaten

PASADENA, March 17. (Exclusive) With more than three-fourths of the vote tabulated, the candidates indorsed by the Modern Government League for the Board of City Directors were leading at midnight tonight in each of the seven districts, while the proposed tax-increase proposition appeared defeated, 3 to 1.

The two highest candidates in each district will appear on the ballot at the election three weeks hence. Candidates must live in the district which they seek to represent, but all are voted on at large.

Four members of the present board, which goes out of office next month, sought re-election. William Easterbrook was running second in District One and Frederick L. Loomis second in District Three. Carl S. Newcomer was second in District Seven with Franklin B. Cole third in the same district.

The proposed charter amendment to raise the maximum municipal tax rate from $1 per $100 assessed valuation to $1.07 appeared defeated, 3 to 1, at midnight last night. About one-third of the registration voted, officials stated.

The vote by districts for city directors follows, the first two in each district being nominated on the face of present returns:

District 1—N. J. Shupe, 1455; William Easterbrook, 844; James A. Elms, 327; Paul William Fox, 340; Thornton S. Heskett, 260; Wallace Gordon, 221; J. Stanley Lowe, 78.

District 2—James T. Jenkins, 2161; W. W. Albin, 1630.

District 3—James G. Wopschall, 1762; Frederick J. Loomis, 1275; Marinus Petersen, 547; Charles B. Murphy, 415.

District 4—Paul W. Merrill, 1844; J. M. Hartley, 996; Guy V. Frank, 360; Charles W. Covell, 291; L. P. McLaughlin, 245; Philip Diott, 232.

IN OTHER DISTRICTS

District 5—Irving S. Monroe, 1877; H. P. C. Besse, 902; Mrs. Louise R. Hoeeker, 700; F. W. Kobbe, 310; George H. Beasley, 291.

District 6—Robert L. Daugherty, 2499; Odell T. Fellows, 1290.

District 7—Clayton R. Taylor, 1789; Franklin B. Cole, 808; Carl S. Newcomer, 765; O. D. Hunt, 473; William J. Kelly, 168; Jesse R. Oastler, 143.

The seven candidates indorsed by the Modern Government League have been the storm center of the primary campaign, their enemies charging the organization with an under-cover attempt to gain political control of the city, while the league declares its candidates are bound by no pledges except the general one of honest government.

DENIAL BY BALDWIN IN PARIS ITEM

Lenglen Manager Spikes Talk of Plan to Obtain Divorce From Pasadenan

A denial that Baldwin M. Baldwin, Los Angeles sportsman and heir to the "Lucky" Baldwin millions, is in Paris to obtain a French divorce from his wife in Pasadena and marry Suzanne Lenglen, tennis champion, is contained in an interview with Baldwin printed by a Paris newspaper just received here.

"Nothing in it," Baldwin is reported as saying. "It is true that I have been separated from my wife for some time, but I have no intention of seeking a divorce. That settles the rumor that my interest in Miss Lenglen is other than as her manager during this tour. The story of a romance with Mlle. Lenglen is a lot of publicity bunk."

Mrs. Baldwin received the information without comment other than to remark that there are no new developments in the separation.

The Paris item states Baldwin has planned a Lenglen tour to include all the capitals of Europe and some of its other large centers.

When C. C. Pyle had Mlle. Lenglen on tour in Cuba, Baldwin was with the party, and a story emanating from Havana blamed a romance between Baldwin and Lenglen for breaking up the Pyle tour, but this was denied by the two. Later Baldwin became the star's manager and they went to France.

WAITER LAW URGED

Restaurant Men Discuss Health Permit for Those Handling Food

Advocating the adoption of a city ordinance requiring the physical inspection of all persons handling food for public consumption, directors of the Los Angeles Restaurant Association met yesterday with Dr. George Parrish, city health officer, to discuss the feasibility of such a law.

Sidney Hoedemaker, president of the association, declared that the modern caterer has no desire to employ those physically unfit to handle served food, but that it is a difficult matter for the operators themselves to establish a system of inspection. It is proposed to require chefs, cooks and others so employed to pass a quarterly inspection.

Dr. Parrish was instrumental in the passage of such an ordinance at Portland during his administration as health officer there.

HURT IN CAR CRASH

Film Star's Machine and Another in Black Canyon Collision

Two automobiles, one of which was driven by Lewis Stone, motion-picture star, of 212 South Wilton Place, collided on the Black Canyon Road last night. F. W. Hagen in a car driven by H. W. Werner of 1914 North Hobart avenue, was slightly injured.

According to information given to the police by witnesses, the machines met near the intersection of Black Canyon Road and Ventura Boulevard. Both cars were considerably damaged.

TECHNICAL EXPERT IS DIRECTOR

De Mille Hands Megaphone to Former UFA Art Supervisor; Carl Laemmle Will Encourage American Youth; Janet Gaynor to Be Starred by Fox

BY GRACE KINGSLEY

Various studios have made directors of cameramen, assistant directors, film editors, writers and the like, but it remained for Cecil B. De Mille to delve into the ranks of the art and technical experts to find his newest master of the megaphone.

ROCHUS GLIESE

Rochus Gliese is the new De Mille director, and he has just signed his name on the dotted line to a long-term contract. Although his first production has not yet been decided upon, it is understood that he will be handed the script of one of the next pictures to go into production at the De Mille plant.

Gliese had directed several UFA productions, but it was as art director and technical expert on motion pictures that he excelled. While with UFA he served as art director for Lubitsch and Murnau and he acted in this capacity on such notable German productions as "The Golem" and "The Cabinet of Dr. Caligari." He came to America with Murnau and designed and supervised the construction of the massive settings built here for "Sunrise." According to report the "Sunrise" settings are among the most unusual ever built by an American studio. Because of the unusual technical knowledge possessed by Gliese, De Mille believes that he has secured a director who will give the American film industry some startling novelties in motion-picture technique.

Universal Head Favors Americans

Whatever any other picture firm or official may think or do, President Carl Laemmle has made up his mind to give the young American players a chance. And this is no idle talk, either. Yesterday Universal's head signed a number of native players on long-term contracts.

GEORGE LEWIS

George Lewis, who has been appearing in the Collegiate stories written by Carl Laemmle, Jr., won't have to worry about the wolf at the door for some time to come; in fact he could keep the wolf away from several doors with the salary he is to receive during the next five years. Laemmle signing him on a contract for that period.

President Laemmle says that he considers the foreign players excellent, but believes that our own American actors are just as good, and he means to develop the native product from now on.

Besides Lewis, Universal has signed Mona Rey and Virginia Grey, the two youthful players acting the characters of Topsy and Little Eva respectively in "Uncle Tom's Cabin," on long-term contracts.

Misses Rey and Grey are to be groomed for stardom indeed. Both have fairly outdone themselves in their work in "Uncle Tom's Cabin." It is said. It is quite likely they may appear in "Show Boat," which Harry Pollard, who is making the Uncle Tom picture, will direct.

William Desmond, likewise being a good, upstanding American, even if he was born in Ireland, or maybe because he was born in Ireland, is signing a new contract, and will appear in a new serial to be called "The Vanishing Rider."

And just by way of making the American set complete, or what-not, Universal is signing Wesley Ruggles on a long-term cotract. Ruggles is at present directing a picture for Universal.

Greta Garbo in It

Peace seems to have been restored between Greta Garbo and Metro-Goldwyn-Mayer, according to reports. At any rate, Miss Garbo has been assigned the leading role in Robert Leonard's next picture, "His Brother From Brazil." Lew Cody and Aileen Pringle likewise have featured roles. It is understood that some altercation regarding salary was the reason of disagreement between the star and M.-G.-M., but no statement concerning the matter is forthcoming.

GRETA GARBO

Janet Gaynor Starred

If you have been wondering what is to become of winsome Janet Gaynor when she completes the role of Diane in Frank Borzage's production of "Seventh Heaven," which followed in the wake of her performance in "Sunrise," directed by F. W. Murnau, you can now set your mind at rest.

Janet Gaynor

Winfield R. Sheehan, vice-president of Fox Films, yesterday told me that Janet is to be starred in "Two Girls Wanted," which will be adapted from the popular stage play by Gladys Unger, now running in New York. She is to appear in the role of Marianne Miller, a young stenographer who is caught in the drama of the commercial world's activities. Alfred Green is to direct.

Before starting work on her first starring vehicle, however, Miss Gaynor will enjoy a well-earned vacation. She has been working continuously since September, when she started work on the Murnau picture.

Lively Cruise in Film Play

Hectic picture making marked the cruise of the Metro-Goldwyn-Mayer company engaged in the making of "Captain Salvation," which has just returned to the studio after six days on the ocean, six days crammed with thrills that weren't in the picture and that gave the screen actors a taste of real adventure.

The company, headed by Lars Hanson, Marceline Day, Pauline Starke, and with Ernest Torrence, Sam de Grasse, George Fawcett, Jack Curtis and other players under the direction of John S. Robertson, set sail in the old square-rigged ship in which the sea sequences are laid, intending to film the sequence on a nice, easy cruise. But the weather did not heed the screen schedule. A ninety-mile gale seized the ship and bore it down toward the Mexican shore. Whether they wished or not, the actors were whirled toward the border before the storm subsided and the ship becalmed off the coast a little south of San Diego. In the meantime a San Francisco-bound steamer chanced by, and, taking the ship for a wreck, put by ten miles out of her course to hail the movie vessel and offer aid.

Lilyan Tashman's New Contract

Word received yesterday was to the effect that Lilyan Tashman has signed a contract with First National by which she will be featured with Loyd Hughes and Billie Dove in "The Stolen Bride," Michael Cordea's first American production.

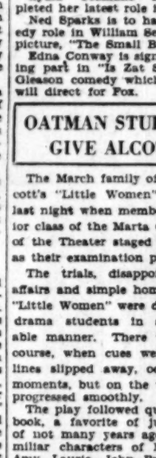
Lilyan Tashman

Miss Tashman is being featured in a leading role in "His Son," a Sam Rork production for First National which John Dillon is directing, and in which Lewis S. Stone has the featured male lead.

It is rumored that First National is to sign Miss Tashman on a long-term contract.

The trip back done by tacking against the wind, was a long and tedious one, with the company shooting steadily while the regular crew maneuvered the vessel. Many of the company were seasick into the bargain when they arrived at San Pedro, and the actors returned to Culver City and terra firma.

The storm, which swept the coast for three nights, was one of the heaviest gales of the season, and the old square-rigged ship, one of the last of the old-time coast sailing vessels, was not fitted to cope with the tempest. It was impossible to maneuver the ship any way but before the wind, which even tore away some of the sails.

Lars Hansen, the Swedish actor, who was a sailor in his early youth, joined the crew in helping navigate the vessel, as did De Grasse, who also served an apprenticeship on the ocean.

Betty Bronson Vacations

With "Ritzey" completed and ready for release, Betty Bronson left yesterday for a three weeks' vacation trip to New York, where she will visit her grandmother. Before returning to Hollywood Miss Bronson plans to attend the Princeton prom.

Here and There

John Roche has completed the role of St. Clare in "Uncle Tom's Cabin."

Jack Ackroyd and Roscoe Karns have been signed for roles in Paramount's "The Whirlwind of Youth."

Lydia Yeamans Titus has completed her latest role in Fox pictures.

Ned Sparks is to have a fine comedy role in William Seiter's Universal picture, "The Small Bachelor."

Edna Conway is signed for a pleasing part in "Is Zat So," the James Gleason comedy which Alfred Green will direct for Fox.

OATMAN STUDENTS GIVE ALCOTT PLAY

The March family of Louisa M. Alcott's "Little Women" came to life last night when members of the junior class of the Marta Oatman School of the Theater staged the old classic as their examination play.

The trials, disappointments, love affairs and simple homely life of the "Little Women" were depicted by the drama students in a surprisingly able manner. There were times, of course, when cues were missed and lines slipped away, occasional jerky moments, but on the whole the play progressed smoothly.

The play followed quite closely the book, a favorite of juvenile readers of not many years ago, and the familiar characters of Meg, Jo, Beth, Amy, Laurie, John Brooke, not to mention Prof. Bhaer, Hannah Mullett and others, were to be seen in the garb they would have worn had they lived when Louisa M. Alcott wrote about them.

Given first on Tuesday evening, the play has been manned by three different sets of embryo actors and actresses at three successive performances. Last night found Ernette de la Tour in the role of Jo, the impetuous tom-boy author, with Marie McIntyre, Marian Vale Lechen and Lennox Sexton as her three sisters. Other parts were filled respectively by Richard Ericson, Marie Pope Wallis, Jeanne Farnsworth, Ralph Matson, William Fenwick, Robert Raede and Dorothy Warren.

CUT IN SILHOUETTE

Perpetuating the various characters of "The King of Kings" in an unusual manner, Cecil B. De Mille has had silhouettes cut of the twenty leading players in this screen production of the story of The Christ. Georges Boria, a young French artist, was commissioned to make these silhouettes from life. The twelve Disciples, Mary Magdalene, Mary and Martha of Bethany, Pontius Pilate, the Roman Centurion, the High Priest Caiaphas, Mary the Mother, and other characters of biblical history have been represented in full-length silhouette just as they are interpreted in "The King of Kings."

TONIGHT (8 to 10) OVER KMTR

A Program of Rare Excellence

Sponsored by the Martin Music Co. and featuring
Some of California's Favorite Artists
including

RUTH PITTS ..... Soprano
JNO. SLINGERLAND ..... Baritone
CATHERINE JACKSON ..... Harpist
JOSEPH HEINDL ..... 'Cellist
FRANCIS K. MEHL ..... Whistler
J. HOWARD JOHNSON ..... Tenor

With Accompaniments and Solos Rivaled in Artistry Only by the Performances of the Greatest Pianists—Played Entirely from Rolls on the Wonderful

GULBRANSEN
The *Registering* Piano

An instrument of inimitable achievements, absolutely unique in principle, operation and performance.

Indispensable to everyone who delights to sing, and to every artist or student of music requiring perfect accompaniments at all times on a moment's notice. Transposes to any key—accents any note or phrase—picks out or eliminates any part. Listen to this remarkable performance of the Gulbransen tonight over KMTR (8 to 10) and know that everything you hear this wonder instrument accomplish you can perfectly duplicate in your own home without skill or practice. Come to our Gulbransen Studio and be convinced of this fact by actually playing the instrument yourself.

ANY Music, Published or Unpublished, Can Be Had for the Gulbransen.

Plays ALL makes of rolls, including all REPRODUCING ROLLS. Unpublished manuscripts reproduced in roll form for the Gulbransen within TWO DAYS.

Martin Music Co.
734 So. Hill St.
TRinity 9621. Open Evenings.

Theaters—Amusements—Entertainment

FIGUEROA THEATRE
AT FIGUEROA & SANTA
WORLD PREMIER TO-DAY
LIGHTS-TO-NIGHT
STARS IN PERSON
WM. R. HOWARD
Master of Ceremonies
JETTA GOUDAL
WM. R. HOWARD'S MASTERPIECE OF ROMANCE
"White Gold"
With George Bancroft and Kenneth Thompson
SANTAELLA'S
FIGUEROA CONCERT ORCHESTRA
20 Master Musicians 20
J. WESLEY LORD AT THE ORGAN
SPECIAL - 2 REEL COMEDY

EVERY DAY
500 SEATS
Mats., 50c | Eves., 75c
11th Week of the Greatest of All Pictures
Reserve Your Seats Early
WHAT PRICE GLORY
WITH
Elinor's Great Orchestra
SCHOLL at the Organ
Laughlin's Colossal Prologue
2:15—8:30

Last Times at Hollywood Music Box Theater—Saturday Night
ERLANGER'S BILTMORE
TWO WEEKS ONLY
OPENING SUN. NIGHT
POPULAR PRICES TOO
Sat. Mat. 50c to $2.00
MATINEE WEDNESDAY 50c to $1.50
FANNY BRICE
AND THE ENTIRE MUSIC BOX REVUE
LOUIS O. MACLOON
40-PICK O' THE WORLD
POP PRICES
COHAN'S HIT, "THE TAVERN," CLOSES AT THE BILTMORE SATURDAY

LOUIS O. MACLOON'S HOLLYWOOD MUSIC BOX
The Theatre Comique of HOLLYWOOD BLVD. AT GOWER TEL. GR. 6151
OPENING FRIDAY EVE. MAR. 25
MAURINE WATKINS SENSATIONAL COMEDY
NEWEST AND BIGGEST HIT OF THE SEASON
CHICAGO
"BACKSTAGE" AT THE MURDER TRIAL OF "RICKIE GARDI"
NOT TO BE SEEN IN ANY OTHER CITY FOR 1 YEAR

ORANGE GROVE THEATRE
TICKETS DOWNTOWN
$2.50 TONIGHT
$2.00 MATS. WED.-SAT.
"SO HOT BURNS HOLES IN ASBESTOS CURTAIN"
ONE MAN'S WOMAN

SPOKEN DRAMA
MOROSCO
744 S. Broadway TR. 0476
By Frederic and Fanny Hatton. Tonight & Sat. 8:30.
LAST 3 TIMES
"SYNTHETIC"
BEGINNING SUNDAY MATINEE
ONE of the FAMILY

RIALTO
BDWY NEAR 8TH
DOUGLAS MacLEAN
"LET IT RAIN"
With SHIRLEY MASON

Tonight! Centenarian Night! Anyone 100 years or older Admitted Free!
Orpheum
1827-CENTENNIAL WEEK-1927
CHARLES DE ROCHE
ERNEST R.
SECOND BIG WEEK
DUNNINGER
The LOCKFORDS
AND OTHER CENTENNIAL WEEK FEATURES INCLUDING
"100 YEARS OF VARIETY" — TOLD IN MOTION PICTURES

WORLD'S GREATEST PAGEANT DRAMA OF "HOW CALIFORNIA BEGAN." NOW PLAYING
The MISSION PLAY
NEW MISSION PLAYHOUSE
SAN GABRIEL
Matinee Daily Except Monday
Evening Performance Wed. and Sat.
BOX OFFICES—San Gabriel, Main 4180; Pacific Electric Office and Main, TUcker 3345.
Prices 50c, 75c, $1.10, $1.65, $2.20 and $2.75

WEST COAST ALHAMBRA
COLLEEN MOORE
WITH Jack Mulhall
"ORCHIDS AND ERMINE"
Con't 11 A.M.-11 P.M.

BURBANK THEATER
Sixth and Main
"WHAT PRICE PLEASURE"
Music, Mirth and—the girls

TALLY'S
"WOMEN LOVE DIAMONDS"
with PAULINE STARKE and
Another Collegian, Kinogram, All
Children 10c at all times.
ALWAYS THE BEST AT TALLY'S

Hippodrome
7—Vaudeville Acts—7
GENE TUNNEY
IN FEATURE FILM VERSION
"The Fighting Marine"

ERLANGER'S BILTMORE
Go Tonight! Mats. FINAL WEEK
GEO. M. COHAN'S
TAVERN

FIGUEROA
THEATRE
AT FIGUEROA & SANTA BARBARA
WORLD PREMIER TO-DAY AT 2 P.M.
LIGHTS-TO-NIGHT-LIGHTS
STARS IN PERSON
WM. K. HOWARD
Master of Ceremonies
DUDAL
WM. K. HOWARD'S
MASTERPIECE OF REALISM
hite Gold"
With
SANTAELLA'S
GUEROA CONCERT ORCHESTRA
20 Master Musicians 20
ESLEY LORD AT THE ORGAN
SPECIAL-2 REEL COMEDY

Tickets at Wiley B. Allen, 710 S. Hill; at Sol Cohen's, 324 W. 6th; at Box Office, Pan. Ticket Agencies.
Evgs., 75c to $1.50. Mats., 50c to $1.00.
Busses direct to Theatre.
T PRICE GLORY
Twice Daily 2:15—8:30
CAHN CIRCLE THEATRE
inor's Great Orchestra
Laughlin's Colossal Prologue

Music Box Theater—Saturday Midnight Show
ORE
OPENING SUN. NITE
RICES, TOO.
NY BRICE
MUSIC BOX REVUE
40-PICK O' THE WORLD IN GIRLS-40
PRICES
VERN," CLOSES AT THE BILTMORE SATURDAY
ING FRIDAY EVE. MAR. 25
—NEWEST AND BIGGEST HIT OF THE SEASON
HICAGO
GE" AT THE MURDER TRIAL OF "ROXIE HART" JAZZ SLANG
Nights, incl. Sats., 50c to $2.50. Sun. mat., $1.50. Midnight Matinee every Sat. Prices: Eve. Mat. Wed., 50c to $1.50. Seats now on sale at May Co., Bdwy. Dept. Store.
HOT BURNS HOLES IN ASBESTOS CURTAIN!" said Herald-Examiner
E MAN'S WOMAN
LAST 3 TIMES!
"SYNTHETIC SIN"
TR. 0476
and Fanny Hatton. Tonight & Sat., 8:30. Sat. Mat. 2:30.
BEGINNING SUNDAY MATINEE
of the FAMILY
DOUGLAS MacLEAN
"LET IT RAIN"
With SHIRLEY MASON
Orpheum
ORPHEUM CIRCUIT VAUDEVILLE
WEEK-1927-QUADRUPLE HEADLINE BILL
OCHE | ERNEST R. BALL
NGER | The LOCKFORDS
INTERNATIONAL WEEK FEATURES INCLUDING
ETY" TOLD IN MOTION PICTURES
D'S GREATEST PAGEANT DRAMA OF
CALIFORNIA BEGAN." NOW PLAYING
NEW MISSION PLAYHOUSE
SAN GABRIEL
Matinee Daily Except Monday
Evening Performances Wed. and Sat.
BOX OFFICES—San Gabriel, Elliott Stn., Alhambra 4180; Pacific Electric Station, cor. Main, Tucker 2345.
Prices 50c, 75c, $1.10, $1.65, $2.20 and $2.75.
HAMBRA
WITH
Jack Mulhall' ORCHIDS AND ERMINE
RE
Con't 11 A.M.-11 P.M.
WHAT PRICE PLEASURE?
Music, Mirth and—the girls!
"WOMEN LOVE DIAMONDS"
with PAULINE STARKE and OWEN MOORE
other Collegian, Kinograms. All seats 25c day and night
Children 10c at all times.
ALWAYS THE BEST AT TALLY'S
GENE TUNNEY
IN
FEATURE FILM VERSION
The Fighting Marine"
First Time in Los Angeles
GEO. M. COHAN'S HIT "THE TAVERN"
SAM H. HARRIS BROADWAY THEATRE

Theaters—Amusements—Entertainments

METROPOLITAN
STARTS TODAY
DOORS OPEN 11:30 A.M.
She Danced... with a wounded man gripped in her embrace!
All the Giddy Whirl and Intrigue of New York Night Club Life Shown by—
ILDA GRAY
in
"CABARET"
with
TOM MOORE and CHESTER CONKLIN
A Paramount Picture
In Magic Stages:
BEN BLACK
Jack Partington's
"SPANISH FOLLIES"
With Helen Yorke, Armida, Loretta Duvall, Campus Four, Mel Swetbourne.
It's the Best Yet
And
Metropolitan Band in

4th Big Week
M-G-M Picture
LON CHANEY
"TELL IT TO THE MARINES"
Frank Newman Prologue
CHINA BOUND
MILLION DOLLAR

Hollywood Theater
Express Direct to
Grauman's Egyptian
Pacific Electric de luxe service—leaving Hill St. station nightly at 7:35 for those who would see
OLD IRONSIDES
Paramount's triumphant epic that is a nation's sensation with its cast of 4000—preceded by
SID GRAUMAN'S
MASTER PROLOGUE
180 players on the stage
Seats at Owl Drug, 6th & Bdwy.; Wurlitzer's, 814 South Bdwy., or Egyptian Theater, Holly 7181
GRAUMAN'S EGYPTIAN
HOLLYWOOD

THAT BEHIND CROOK
ALIAS THE DEACON
9TH WEEK
EVERY NIGHT
Matinees 'till 1:00 P.M.
HOLLYWOOD THEATRE
SATURDAY—11 A.M.—MARCH 19
Egg-Beaterich's Marionettes in
CINDERELLA
SPECIAL CHILDREN'S BREAKFAST MATINEE
HOLLYWOOD PLAYHOUSE
Make Reservations Now
SPECIAL MATINEE SUNDAY, MARCH 20
RUTH DRAPER
INTERNATIONALLY FAMOUS CHARACTER INTERPRETER
Make Your Reservations Now! Hollywood Play House

HILLSTREET
EXCLUSIVE FIRST RUN PHOTOPLAYS
CENTENNIAL WEEK
LEATRICE JOY
"THE CLINGING VINE"
CHAPTER ONE "THE WISE CRACKERS"

BELMONT
RUTH HELEN DAVIS
FI-4785 WA-9932
NOW THIS WEEK ONLY
JAMES KIRKWOOD and LILA LEE in THE MAN WHO CAME BACK
STARTS SUNDAY
WYNDHAM STANDING in "SMILIN' THRU"
SPOKEN DRAMA—BEST SEATS $1.00
LAST 2 WEEKS
SIX WEEK THE SEASON'S MOST DISCUSSED DRAMA
"AN AMERICAN TRAGEDY"
Thrilling—Sensational—Nothing Been Taken Out.
WILKES' VINE STREET THEATRE
Between Hollywood and Sunset Blvds. GL. 4140.
Boxoffice Box Offices: May Co., Broadway Dept. Store.

TODAY
BROADWAY PALACE
CONTINUOUS 10 A.M. TO 11 P.M.
Starts Saturday!
BELLE BENNETT
AND GREAT CAST IN
The 4th COMMANDMENT
CHARLIE CHAPLIN'S "THE IDLER ARMS"
MAT. 25c EVE. 40c

CASCO
EARLE BOOTHE Presents
JAMES GLEASON and ROBERT ARMSTRONG
IS ZAT SO
EVES. 8:30 WED. MAT. BEST SEATS $1 SAT. MAT. 50c TO $1.50
BELMONT THEATER
APPLESAUCE
LAUGH FESTIVAL—NEELY EDWARDS

STARS TO GATHER AT PREMIERE

Luminaries of Screen World Will be Present at Opening

The world premiere of William K. Howard's realistic photoplay, "White Gold" occurs this afternoon at the Figueroa Theater.

Jetta Goudal, De Mille player, is the star of this J. Palmer Parsons stage play, adapted to the screen by Garrett Fort, and the story is said to provide her with the most interesting role of her career. She is a dominant note in a theme of hatred and passions and her struggle against conditions, the weakness of her husband, and her final triumph over the husband and father-in-law, should make a story of power and force entirely in line with the accredited emotional capabilities of this actress.

At the evening performance the theater will be ablaze with studio lights in furtherance of this event and Miss Goudal will act as hostess for the occasion, appearing in person with other members of the cast, including George Bancroft, Clyde Cook and Kenneth Thomson.

Among those who will be present for the opening are Mr. and Mrs. William K. Howard, Juna Mathis, Ovivano Balboni, Lois Weber, Elinor Glyn, Hedda Hopper, Virginia Valli, Paul Bern, Irving Thalberg, Hunt Stromberg, Janet Gaynor, Norma and Constance Talmadge, Edwin Bing, W. R. Sheehan, James R. Grainger, Mr. and Mrs. Rupert Julian, Lestrine Joy, Cecil B. De Mille, Vera Reynolds, William Boyd, Elinor Fair, Julia Faye, Paul Sloane, Nils Chrisander, Paul Iribe, Garrett Fort, Dolores Del Rio, John McCormick, Colleen Moore, M. G. Levee, the Duke of Hanover, Lord Ashfield and many others. William K. Howard, director of "White Gold," will act as master of ceremonies.

A musical feature of the show will be the appearance on the stage of Salvatore Santaella and his twenty-piece orchestra in concert. The orchestra will also accompany the picture with a special musical score written by Santaella.

Humorous Side of Life Will Show Contrasts

"McFadden's Flats," opening today at Loew's State, demonstrates that a successful old stage comedy can enjoy renewed youth when rejuvenated by a director like Richard Wallace, who has recreated this opus for the screen.

Wallace got his cue from his belief that American theatergoers are now beginning to demand that comedies hold a mirror up to the lives led by the great mass of people, and in "McFadden's Flats" he fell into a type of humor to be found in city and hamlet alike throughout the country. Everlasting facial fifis produce the contrasts, with the inseparable duo, Charlie Murray and Chester Conklin, appearing respectively as Irish hod carrier and Scotch barber, bosom friends though always wrangling.

"Humor is the thing," said Wallace, paraphrasing, with the result that in "McFadden's Flats" he presents it in every possible scene, keeping the pitch of interest at its apex despite the fact that the love match between the Irishman's daughter and the Scotchman's son has only a minor bearing on the motif.

Heralded throughout the East as a worth-while comedy, "McFadden's Flats" bids fair to bring a duplication of success for Wallace in its western premiere at Loew's State.

Will Observe Anniversary of Its Fifth Year

Another week of celebration will take place at the Hillstreet Theater next week when this playhouse will celebrate its fifth anniversary with a bill replete with feature acts on the stage and Virginia Valli and Eugene O'Brien on the screen in "Flames."

Heading this offering are four headline vaudeville acts, including Miss Juliet, who is billed as the "One Girl Revue." Miss Juliet is well known for her ability as an impersonator of various personages and has added a special list for her Hillstreet engagement. Another headline feature is that of George Choos's Five Stars, a quintet who have already made their niche in the ladder of theatrical fame. Miss Iris Rowe, Marvel, Ruth De Quincy, Marie Stage and Zaco La Rue make up the quintet.

Charles Derickson, the young dramatic tenor, and Burton Brown, the young pianist, are also featured and will offer a new score of musical classics. "Two Elegant Gentlemen," Mr. Hd and Tom Hickey, return in a headline spot with a line of snappy chatter and eccentric dances. Charles O'Donnell and Ethel Blair will be seen in a comedy called "The Plasterers." Walter Nilsson will be on this bill with cycle tricks.

Virginia Valli, Jean Hersholt and Eugene O'Brien will be featured on the screen in a new melodramatic picture of the great timber country entitled "Flames." Bryant Washburn, Cissie Fitzgerald, George Nichols and Boris Karloff are featured in the cast, with Louis H. Moomaw directing. Pathe Newsreel, comedy and Aesop's Fables will also be shown.

HOLLYWOOD TO LOSE "MUSIC BOX REVUE"

Only three more performances are left for Louis O. Macloon's Hollywood Music Box Revue, starring Fanny Brice, and a final midnight matinee is planned for Saturday. The revue has had seven weeks' run and will move to the Biltmore Theater Sunday evening for an additional two weeks.

A special program has been arranged for this final performance at Macloon's Music Box. Stage and screen stars will attend and will be seen on the stage in impromptu numbers. Many sporting figures in the international limelight will be present and will participate in the program.

The performance will be in a nature of an "au revoir" and friends and admirers of Fanny Brice will attend to pay tribute to the comedienne.

In World Premiere

Jetta Goudal

Is said to achieve new laurels in "White Gold," a William K. Howard production which opens at the Figueroa today.

WINS SUCCESS IN NIGHT CLUB

Night-club life in New York is the theme of "Cabaret," starring Gilda Gray, which opens at the Metropolitan Theater today for a week's engagement. This is Gilda Gray's second motion-picture starring vehicle, her first being "Aloma of the South Seas."

GILDA GRAY

In "Cabaret," Gilda is seen as a dancer at the Club Costigan, which overflows with hi-jacking waiters, frenzied waiter, jazz bands and bandits, giddy girls, giddier customers, butter-and-egg men, hard-boiled yeggmen, bootleggers and bootlickers.

Gilda is a poor girl who leaves her squalid East Side flat to win success as a dancer—and does. Tom Moore plays opposite the star and Chester Conklin is seen as her father. Robert G. Vignola directed this Paramount picturization of Owen Davis's original screen story.

For the magic stages at the Metropolitan this week, Managing Director Frank L. Newman announces a special attraction in Jack Partington's "Spanish Follies." Ben Black and his band have many new features. Helen Yorke, dramatic soprano; the Campus Four, Loretta Duvall and Armida, Spanish dancer, are among the headliners.

Summon Players to be Present at First Show

Wires of long-distance telephone and telegraph have been busy for several days from Universal City locating the scattered members of the cast of "The Love Thrill," Laura La Plante's comedy, which opens today at the Uptown Theater, Tenth street and Western avenue.

The picture was completed three weeks ago, but since then new productions have separated the members of the cast on distant locations.

The wires were humming in an effort to have them all present at the customary Friday-night ceremonies in connection with the opening of a new picture.

Early reports indicated that Miss La Plante, Bryant Washburn, Jocelyn Lee and Frank Finch Smiles were not too far from home to make the trip and personal appearances tonight. Others from Universal City are expected, as well as other members of the cast, which includes Tom Moore, Arthur Hoyt and Nat Carr.

The visitors will be introduced by Abe Lyman, whose syncopated prelude to the picture contains many unusual instrumental combinations as well as stage specialties.

"The Love Thrill" is said to provide Laura with an excellent story. She portrays a modern young business woman. In this capacity she tries to sell an insurance policy to a wealthy bachelor (Bryant Washburn) and even goes into his home New Year's Eve to do it. To make matters more complicated, Laura tells the bachelor that she is the widow of his best friend and then the "husband" arrives.

The picture was directed by Millarde Webb.

CASTS GRACE GORDON IN ADDED SEQUENCE

Raoul Walsh is not overlooking any dramatic action when it comes to filming "Carmen," it would seem. He has written in another sequence to the story, sparkling with colorful episodes. Grace Gordon has been signed for an outstanding role. She is to impersonate a blond senorita from the province of Andalusia.

GRACE GORDON

This will mark Miss Gordon's first appearance under the Fox banner since she made her screen debut under the direction of John Ford in "Three Bad Men." She recently completed work in "The Brute," a Warner Brothers production starring Monte Blue.

DEPENDING ON HIM

With "Uncle Tom's Cabin" rapidly approaching final camera sequences, John Roche this week completed his role, that of St. Clare, father of Little Eva.

Upon his part, that of a plantation owner, which carries considerable of the picture's sympathy, Universal is said to be depending largely for the picture's success in the South.

LOIS MORAN GOES EAST

After driving a Red Cross ambulance over half the State of California, Lois Moran, screen actress, has completed her role in Rowland V. Lee's Paramount production, "The Whirlwind of Youth." She departs for New York immediately for a short vacation.

Belle Bennett Cast as Mother in Screen Play

The current Broadway Palace program, which comprises Charlie Chaplin in "Shoulder Arms" and Fred Thomson in "A Regular Scout," closes tonight, and will be followed by Belle Bennett's latest, "The Fourth Commandment," which opens a one-week engagement tomorrow. Direction is by Emory Johnson.

In this film drama Miss Bennett is said to achieve a mother role even greater than that of "Stella Dallas."

The story, vividly enacted, has a personal appeal, it is said, in that its characters are those of every-day life, real, human and interesting.

In the supporting cast are such well-known screen players as Mary Carr, Robert Agnew, June Marlowe, Kathleen Myers and Henry Victor, former British stage star.

HE FOUND SOMETHING LACKING AFTER ALL!

A convict or a zebra? That was the first impression of director Edward Sedgwick at Metro-Goldwyn-Mayer, when he held a reunion with Lon Chaney at the studio during the filming of the George Hill production, "Tell It To The Marines," which is now in its fourth week at the Million Dollar Theater.

Sedgwick took several minutes to inspect Lon, all dressed up as a marine sergeant of eighteen years' service. After a thorough inspection, he remarked very critically, "There's one thing they missed, there's nothing to indicate the Battle of Gettysburg."

Theaters—Amusements—Entertainments

FORUM
4050 W. PICO "P" CAR TO DOOR
EM-PIRE 1194
FREE AUTO PARK—RESERVED SEATS
FORUM PRICES
NIGHTS—75c $1.10 $1.65
MATINEES 50c 75c $1.10
(EXCEPT SUNDAYS-HOLIDAYS)
LAST TIME MONDAY NIGHT
FLESH AND THE DEVIL
Starring JOHN GILBERT with GRETA GARBO & LARS HANSON
SEATS NOW
FOR PREMIER WEDNESDAY NIGHT MARCH 23
NO PRICE ADVANCE FOR OPENING—MAIL ORDERS FILLED AS RECEIVED—
WILLIAM BOYD
in Rupert Julian's production for C.B. DeMille Pictures Corp.
The Yankee Clipper
with Elinor Fair, Junior Coghlan and Julia Faye
Also FIRST SHOWING ANYWHERE OF
WILL ROGERS
IN THE FIRST OF HIS TRAVEL PICTURES AS AMERICA'S UNOFFICIAL AMBASSADOR. WHERE? IN IRELAND, OF COURSE.
ON THE STAGE—25 ARTISTS IN CONDENSED VERSION OF GILBERT & SULLIVAN COMIC OPERA CLASSIC "PINAFORE"
ACCOMPANIMENTS BY LOU GOTTSCHALK & FORUM SYMPHONY ORCHESTRA OF 20

GENE TUNNEY
VAUDEVILLE & FIRST RUN PHOTOPLAYS
PANTAGES
7TH & HILL
IN PERSON
AMERICA'S CHAMPION OF THE WORLD
IN ACTION
IN THE SEASON'S LOVE NUMBER IN THE WILD
IN ADDITION TO A BRAND NEW VAUDEVILLE PROGRAM
VAN & SCHENCK HERE MARCH 28TH

OLD-TIME DRAMA IS REVIVED AGAIN

Pasadena Community Players Present "Uncle Tom" With Flourishes

With old-fashioned gas chandeliers providing illumination, villainous-looking red-shirted stage hands to hang properties about, a curtain which wouldn't behave and would topple down upon the craniums of unsuspecting thespians, even the bloodhounds in flesh and blood and a vista of the pearly gates of heaven—with all these and many fore flourishes, the revival presentation of "Uncle Tom's Cabin" by the Pasadena Community Players this week has them all chorusing and roaring with mirth.

Really, the only thing lacking to make the performance one of sufficient artistic merit and dignity to grace the small-town opera house of twenty, thirty, forty years ago is the failure of Little Eva, after her sad, sad death and ascent to heaven, to make her appearance among the audience selling autographed photographs. An autographed picture to treasure as a memento of the occasion would have been appreciated by many who saw the play staged "as was."

Despite this minute failing, however, the audiences proved most sympathetic throughout the twenty-seven scenes and six acts. In stirring moments, i. e., when the bloodhounds seemed to gain upon Eliza or the villains to have their way, long silent hisses rose from the depths of the gallery and the reserved-seat sections. Legree and Lawyer Marks were among those who seemed to arouse the most wrath and disapprobation. Then again, as Little Eva's spirit was passing, there was the suspicion of a choked sob from somewhere in the rear of the house.

It is difficult to pick out stars in the cast of twenty-eight, which included "bystanders" and "roughs." Samuel Hinds did Uncle Tom with considerable feeling and sympathy. Jerome Cowy depicted George Harris, husband of Eliza, who stages his successful get-away to Canada via the underground route. Cowy appeared again toward the end of the play as George Shelby. Maurice Wells did St. Claire in a highly satisfactory way, while John Bell as Phineas Fletcher and his "I'll be too-totally conglomerated" took some good hands.

Ralph Feauld made a blood-thirsty man-eating Legree, while George Reis as Lawyer Marks made his appearance in a top hat of crimson red and a plaid greatcoat. The character of the golden-haired Little Eva was portrayed by Loretta Japs to everyone's satisfaction, even as she gracefully wielded her harp in heavyn. Lillian Myers made a much curl-papered, vivacious Topsy, while Mrs. A. H. Palmer as Ophelia and her handling of the derogative exclamation "Shiftless!" coupled with her swishing petticoats had many laughs. Other members of the cast did entirely satisfactory work.

"Uncle Tom's Cabin" is the second of the American series of plays staged by the Pasadena Players, in which they are presenting old-time American successes as they were. The first of the series will be "Aristocracy," by Bronson Howard.

TENOR TO HEADLINE BILL AT ORPHEUM

An unique recent vaudeville development is the increase of concert and operatic singers in the more or less low-brow two-a-day. One of the most recent additions to the group of vocal artists is Joseph Diskay, Hungarian tenor.

This singer, who will headline the new Orpheum Theater program starting Sunday afternoon, already has a large following in Southern California. During the time he has made Los Angeles his home, Diskay has sung regularly over several of the radio stations.

The Royal Operahouse, in Budapest, was the scene of Diskay's operatic debut, and so successful was he at that time that contracts to sing in many other famous companies followed soon after. Some years ago Diskay came to the United States, and he now claims this country as his home.

NO NEW YORK SCENES FAKED IN THIS ONE

Colleen Moore traveled 6000 miles to picture "a little bit of Broadway" for her latest picture, "Orchids and Ermine," which opens today at the West Coast Alhambra Theater.

Miss Moore and her entire production unit pulled stakes and forsook Hollywood for New York to obtain scenes on Broadway, Fifth avenue and Riverside Drive.

Jack Mulhall plays the leading role opposite the star in "Orchids and Ermine," the story of the adventures of a little telephone-switchboard operator in a big New York hotel. It was directed by Alfred Santell.

Theaters—Amusements—Entertainments

LOEW'S STATE
BDWY. AT 7TH.
DIRECTION WEST COAST THEATRES, INC.
it's one long bowling yowl
A NIP OF SCOTCH WITH AN IRISH "KICK"
THE COMEDY THAT BROKE ALL THEATER RECORDS FROM COAST TO COAST!
ASHER-SMALL & ROGERS Present
CHARLIE MURRAY AND CHESTER CONKLIN
IN
McFADDEN'S FLATS
A FIRST NATIONAL PICTURE
A Richard Wallace Production
Produced by Edward Small

WEST COAST THEATRES, INC. PRESENT
FANCHON & MARCO'S
Idea "SPRING"
N. Y.'s SINGING COMEDIAN
HENRY FINK
THOSE SUNKIST BEAUTIES
EDYTHE EVANS & OTHERS
EXCLUSIVE INTERNATIONAL NEWS REEL
GENE Morgan
KING OF MIRTH AND GREATER BAND

CRITERION
7TH & GRAND
DIRECTION WEST COAST THEATRES, INC.
he claimed his night-BY RIGHT!
he claimed his night-BY MIGHT!
THERE ARE 5 DAYS LEFT!
Samuel Goldwyn presents
RONALD COLMAN
AND VILMA BANKY IN
"THE NIGHT OF LOVE"
A GEO. FITZMAURICE PRODUCTION
A UNITED ARTIST PICTURE
Jan Rubini and His Little Symphony Gem
Theatre Opens 11:30 A.M.
THE WORLD'S GREATEST ACTOR IN THE GREATEST ROLE IN LOVE'S HISTORY
JOHN BARRYMORE
The BELOVED ROGUE
Opens Wed. Mar 23
WEST COAST THEATRES

FREE AUTO PARK
WEST COAST UPTOWN
WESTERN AVE AT 10TH
DIRECTION WEST COAST THEATRES, INC.
TONIGHT! IN PERSON! TONIGHT!
Laura La Plante—Tom Moore—Bryant Washburn
Frank Finch Smiles—Millard Webb—NAT CARR, Master of Ceremonies
Exhilarating-intoxicating-bewitching-
LAURA LA PLANTE
IN
THE LOVE THRILL
PRESENTED BY CARL LAEMMLE
DIRECTED BY MILLARD WEBB
WITH TOM MOORE BRYANT WASHBURN
HE'S Syncopated Dynamite
ABE LYMAN
& His Orchestra

NEWS OF SOUTHERN COUNTIES

BOMB THROWERS AT BAKERSFIELD

Home of Mark Armstrong Damaged

Affair Carefully Planned, Say Police

Work of Enemies, Victim's Theory

BAKERSFIELD, March 17.—Bakersfield police and investigators from the District Attorney's office are today attempting to solve a mysterious bomb attack last night at the home of Mark S. Armstrong of the Kern County Abstract Company, whose house at 315 Oleander avenue was the target of a bomb hurler, believed to be motoring past the house at a high rate of speed.

The explosion shattered a half-dozen windows in the front of the house, while Mr. and Mrs. Armstrong and their son Milton, also an employee of the abstract company, were away from home. Fragments of the bomb, a hand-made contrivance, were dug today from the front of the dwelling, which is built of concrete.

That the attack was carefully planned and was intended to take the life of the abstract man, is the opinion shared by Armstrong and police alike.

In a statement today, Mr. Armstrong declared that the identity of the perpetrator of the deed is unknown to him. "I have enemies, of course. I wouldn't be human if I didn't have. But I never realized until last night that there were any bomb throwers among them. The only thing to be done now, I guess, is to make an exhaustive as well as a psychological study of all my enemies, place the most bitter in one category and the gentle or sweet, if there is such an animal, in another, then run to earth the person or persons responsible for this violent piece of spitework—for it was unquestionably a spite bomb that was thrown—and prosecute him, or them, to the full extent of the law, all of which I shall proceed to do without any further delay."

Mr. Armstrong scouts the theory that the bomb might have been intended for another, and police investigation indicates that the episode was carefully planned.

Dewey Gaines Murder Trial Moves Swiftly

SANTA ANA, March 17.—What the prosecution regarded as a damaging blow against the defense of Albert Dewey Gaines, charged with the murder of Joseph J. Patterson, was delivered today at the trial, when a pane of glass was placed before the jury by Chief Deputy District-Attorney L. W. Blodgett. The glass appeared innocent enough until Blodgett produced testimony showing that it had been found in the room of Gaines at the Rockett boarding house in Los Angeles, after the asserted flight of Gaines, following the Patterson murder. Whatever further significance the glass lacked Blodgett expected to supply, he intimated in the testimony of Milton Carlson, noted Los Angeles handwriting expert.

Carlson, it was recalled, had testified at the earlier trial of the Rev. Philip Goodwin, co-defendant of Gaines, that glass was used for tracing signatures in forgeries. It is said that the prosecution will attempt to prove that Gaines forged Patterson's name to a $14 check which he is said to have cashed three days after Patterson was murdered. At the Goodwin trial, Gaines testified that he had made out the check which was drawn in his favor, but that he had handed it, unsigned, to Goodwin, who later returned it to him with the forged signature, after which Gaines cashed it.

Disabled Plane Forced to Land Near San Diego

SAN DIEGO, March 17.—Compelled to make a forced landing when the propeller of the marine fighting plane he was flying snapped and broke off, Gunnery Sergeant Charles V. Frith successfully piloted his plane to the ground shortly after 9 a.m. today. He landed on the mesa near Camp Kearney.

Numerous persons witnessed the forced landing. One plane from the Rockwell Field and from the North Island naval air station were dispatched to locate Sergt. Frith when telephone calls were received, telling of the fall. Several patrol inspectors from the local office of the border patrol also were asked to search for the fallen plane when news of the mishap was learned.

Cause of the propeller's breaking off is said to have been due to the engines suddenly going dead, causing the plane to go into a nose dive immediately. Reports is that the plane had burst into flames shortly before landing were denied at North Island.

GRUBSTAKERS TO PROFIT BY STRIKE

PASADENA, March 17.—Grubstaked by fifteen Pasadena High School teachers, Jimmy Waters, former gardener at the school, and Jesse Smith, formerly a carpenter at the same institution, are reported to have struck a rich gold claim near Sonora, Cal.

The men have been working the region ever since last fall on funds furnished by the instructors, and the latest word from them indicates that their efforts have been rewarded by finding a claim that will mean "real money." Many of the teachers contributed to the grubstake more out of friendship for the two old employees than in hope of gaining financial returns.

BUILD JOINT CLUBHOUSE

SAN FERNANDO, March 17.—The Pacoima Woman's Club and the Chamber of Commerce of that place have joined in the program to build a community clubhouse for the use of both organizations. A lot on San Fernando Road has been negotiated for and the deal is now in escrow. Plans are under way to construct an attractive stucco building.

CELEBRATES HUNDREDTH BIRTHDAY

Hermit of the Hills Lives to Witness Events of Century Become History

RIVERSIDE, March 17.—In a shack in the lonely Aguanga Hills, Alfred Louis Maddox, "the Hermit of Temecula," celebrated his one hundredth birthday anniversary today. With the elderly man was his faithful companion of many years, Felix Verdugo, an Indian.

Several years ago Riverside county authorities attempted to place the hermit in the County Hospital, but he pleaded with them to let him remain in the canyon cabin in the desolate Santa Rosa Mountains. "Let me die in my own house and on my own land," he begged, for the land is his, homesteaded years ago. The authorities yielded, and have since provided him with all the necessities of life.

Last year Maddox observed his ninety-ninth birthday anniversary by making a trip to Riverside. At that time he promised he would revisit the county seat on his hundredth anniversary. But because the recent rains have practically isolated his cabin, it is not expected he will arrive here today.

Maddox was born in Lincoln county, Tennessee. He was 34 years of age when the Civil War began. He joined the Union Army as a scout. After the war he came west to the gold fields of Northern California. Not long after he made his way down the State to Temecula, where he took up the homestead on which he has since resided. The Indian, Verdugo, has long acted as his man "Friday."

Prospects for Ventura Harbor Are Very Bright

VENTURA, March 17.—That the bill proposing the creation of a harbor for Ventura county, which is now before the Legislature, had been reported on favorably the committee and that its passage seems assured, was announced at a meeting of the Ventura County Harbor Commissioners here yesterday afternoon.

At this session, the first held by the commission since its appointment March 2, organization was completed. T. G. Gabbert of Ventura was elected president, and Richard Bard, Hueneme, secretary. The other Harbor Commissioners include Charles Donlon, Oxnard; A. A. Hardison, Santa Paula; J. E. Rains, Ventura; Merle J. Rogers, Ventura, and J. W. Rooney, Oxnard.

The commissioners decided to take immediate steps to secure a competent engineer to make soundings and a survey of the coast line at Ventura and other county points. This survey will include the testing of sand and strata along the coast to ascertain the quality of materials and their possibilities for harbor construction.

BRAKES FAILED

Small Boy and Policeman Hurt in Crossing Accident

GLENDALE, March 17.—Edward Wales, 7 years of age, the son of Mr. and Mrs. Merle O. Wales, 366½ West Palmer street, was thrown to the pavement and injured, and Motorcycle Officer William L. Reardon, acting as traffic officer at the Magnolia School crossing, was also injured, when they were struck by a car driven by George Weatherwax, 2065 Watson Court, this morning just as school opened and the children were preparing to enter their classrooms.

In his report to the police, Weatherwax declared, that the brakes on his car failed to act properly and that he would have cleared the officer and the boy if they had not stepped back to dodge another car that came up alongside him, when he tried to stop. The boy suffered cuts on his nose and mouth and was taken to the Physicians' and Surgeons' Hospital with concussion of the brain.

Officer Reardon was injured on the left leg and it was first feared that the limb was broken, but this proved to be unfounded and he is expected to return to duty shortly.

RANCHERS WIN IN INJUNCTION SUIT

CORCORAN, March 17.—The legal battle between Miller & Lux, the largest landowners in the San Joaquin Valley, and the Tulare Lake Basin Storage District resulted in a victory for the reclamationists yesterday.

Miller & Lux were denied a restraining order asked for by them to prevent the storage district, which embraces all the vast area of Tulare Lake bed, west of here, from expending some $30,000 raised by assessment to pay for wiers, drains and other work done, which the contestants held were illegal. Several prominent attorneys from San Francisco and Fresno appeared in the case—J. E. Wooley, V. J. McGovern, D. Hadsell, Walter Sheehan and J. H. Bennett.

ORANGE BLOSSOM TIME

FULLERTON, March 17.—"Orange blossom time in Orange county." This is the theme to be featured in the county's advertising in the metropolitan newspapers next month, according to a report made by Secretary Ray B. Leach to directors of the local Chamber of Commerce at a meeting here today.

A series of views stressing this motif have been taken under Leach's direction and, together with other local photographs, will be used in publicity stories about Orange county, he told the board.

ARREST PHYSICIAN

VENTURA, March 17.—Dr. G. N. Stockwell, physician of Ventura, who was arrested at his home by Federal, State and county officers who found a quantity of dope in his possession, was taken to Los Angeles this morning by Federal officers, who are to bring charges of sale and possession against him in the Federal courts.

FIND BONES OF ANCIENT TIME

Pit Near Terra Bella Gives Up Specimens

Elephants and Bison Lived During Ice Age

Other Evidence of Prehistoric Animal Life

TERRA BELLA, March 17.—That Tulare county and the San Joaquin Valley were the native habitat of elephants and large bison during the ice age is believed to have been definitely established, with identification of a number of large bones recently discovered in the county gravel pit west of Terra Bella, according to announcement. These bones were found about sixteen feet below the surface.

The bones were taken to the Los Angeles Museum, where Chester Stock, verterbrate paleontologist, after careful investigation, is said to have declared them of the characteristic elephant types from the Pleistocene or glacial period. Fragments of a large bison were also found.

During the glacial period two species of elephant types are known to occur. They are the Elaphas Imperator and E. Columbi. It is believed the bones found here belong to the latter.

Bone fragments, teeth and tusks of both mastodons and mammoths have been found in other sections of the San Joaquin Valley and in Southern California.

Dr. T. T. Waterman of the Fresno State College uncovered a well-preserved mastodon tooth and remains of a mastodon's tusks in the gravel pits near Friant in 1925. A tooth and fragment of a jaw found near an irrigation ditch in Sanger early this year is in the Fresno State College Museum. A well-preserved mammoth tooth was also discovered in 1925 near Los Angeles, helping to establish the fact that these animals apparently once roamed the floor of the valley.

Bison bones appear much more rare, although bison or buffalo once roamed at will over rolling plains of the West.

New Manager for Ventura County Star

VENTURA, March 17.—Jacques d'Armand today resigned as manager of the Santa Barbara Morning Press, to become business manager of the Ventura County Star. He has purchased a .5 per cent stock interest in the Star from Talbot Kendall, whom he succeeds. As soon as a meeting of the directors of the Ventura County Star, Inc., is held d'Armand will be made a director and officer of the corporation.

D'Armand has been four years with the Morning Press in various capacities. Prior to that time he was a member of various newspaper staffs, among them the Atlanta Constitution, Colorado Springs Gazette and Denver Post. His experience has been in both editorial and business departments.

Kendall is leaving Saturday on a trip to New York, and upon his return will engage in business in Los Angeles.

The Star was founded two years ago by Roy Pinkerton and W. H. Porterfield of San Diego. Kendall has been with the company since its inception. Pinkerton, half owner, continues as editor and publisher.

LARGE GAIN SHOWN IN VAN NUYS PHONES

VAN NUYS, March 17.—The new telephone directories for the Van Nuys district contain 1083 names, showing that since the last issuance of the book about 200 subscribers have been given new numbers. The necessity for the changes was caused through the installation of new cable and switchboard facilities, which within the last few months have increased the capacity of the Van Nuys exchange about 50 per cent. In order to provide for further expansion in outlying districts it has been necessary to revise the phone number system. The Van Nuys exchange opened in 1912 with fifty-two telephones. Within the last three years the telephones in the Van Nuys district have increased about 300 per cent in number.

ADDICTS FIND NEW WAY TO GET DRUGS

VAN NUYS, March 17.—Suffering drug addicts in this vicinity have found a new way to get hold of dope to quiet their nerves. They steal it from doctors' automobiles parked along side the curbs. Dr. L. S. Welburn reports to the police that a thief entered his car when it was parked in front of a hardware store here and stole his bag containing surgical instruments and a quantity of narcotics and medicine. Some time later Dr. J. W. Cooke also told police his car had been entered and a kit containing medicine and narcotics was taken. Police believe the thefts were made by one or two drug addicts who figured they would obtain narcotics when stealing the doctors' medicine bags.

FORMER TEACHER DIES

PASADENA, March 17. — Mrs. Sophie Balthaser, formerly well known in St. Louis as a schoolteacher, died in Pasadena today at the age of 93 years, at the home of her daughter, Mrs. A. R. Klock, 300 North Los Robles avenue. Mrs. Balthaser was a native of Switzerland, and was of a family prominent in that country. She had lived in Pasadena since 1907.

N. A. GRAY HEADS CHAMBER

CHATSWORTH, March 17.—N. A. Gray, Chatsworth rancher, has been elected president for 1927 of the Chatsworth Chamber of Commerce. S. M. Anderson is vice-president; Ernest Johnson, secretary, and Theodore Olsen, treasurer. The following were named directors for the ensuing year: J. W. Flint, H. W. Nagel, J. P. Butler, L. E. Cooper and C. H. Nicholson.

STUDENTS TO SING CADMAN OPERA

Indian Love Story Told in Song at San Bernardino

In Buckskin and Beads

Beautiful costumes form important part of pupils' presentation of musical composition. From left to right—Fred Waltman, Audrey White, James Summers, Iris Hatch, Wilburn Dubois and (sitting) Dorothy Hawkins and Gaylord Russell.

LIBRARY OPEN TO PUBLIC

Huntington Collection to Receive Visitors Upon Application to Librarian for Card

PASADENA, March 17.—For the first time in its history, the famous Henry E. Huntington library in San Marino, acknowledged to be second in international importance only to the British Museum, will give the public an opportunity to see its priceless artistic, historical and literary treasures, Leslie E. Bliss, librarian, announced today.

Beginning tomorrow, a limited number of persons will be allowed to inspect an exhibition of rare books and original manuscripts relating to the discovery, exploration, colonization and development of North America, and the privilege will be extended on successive Friday afternoons, between 2 and 5 o'clock.

This first exhibition will not be changed for at least six months, in order to give everyone interested an opportunity to see these treasures, many of which are available nowhere else in the world. At the end of that time, another exhibit of a different type will be prepared, and thereafter, the exhibits will be changed from time to time.

Admission will be by card only. Cards may be obtained by written request addressed to Leslie E. Bliss, librarian. Requests should be accompanied by information as to the number of persons desiring admission and the date, and a self-addressed envelope should be inclosed, it was announced.

The Huntington collection of early American documents, books and historical manuscripts is probably the best in the world and annually draws scholars from all parts of the globe. Among the items in the first exhibit will be:

The first Latin edition of the letter in which Columbus announced the discovery of the new world to Gabriel Sanchez, crown treasurer of Spain, as well as a manuscript copy of Columbus's Book of Privileges, which contains marginal notes in Columbus's own hand.

A copy of the famous Bull of Demarkation of Pope Alexander VI, confirming to Spain and Portugal their respective fields of discovery in the new world, which takes its place beside the book in which the German, Martin Waldseemuller, first suggested the name America for the new land.

An original contemporary account of the voyage of Sir Martin Frobisher when he first discovered Southern Greenland, contained in the original account book of the Cathay Company, written in the hand of its governor, Michael Lok.

Sir John Hawkins's Travels, printed in 1569, the first book written and printed in English relating to the adventures of an Englishman in any part of America. This is one of two known existing copies.

The only known copies of the Massachusetts Bay Colony's laws, printed in 1648, and John Eliot's translation of the Bible into the Massachusetts Indian language. The laws are the first code of laws printed in America.

Earliest printed laws of New York, and the first history of the Iroquois Indians, written by Cadwalader Colden. Also numerous early maps.

A long autograph letter of George Washington, dated January 10, 1757, in which Washington, then a colonel, complains to the Earl of Loudoun concerning grievances of his regiment.

Montcalm's original Articles of Capitulation granted to Lieut.-Col. George Monro at Fort William Henry.

A copy of the famous Stamp Act.

The Paul Revere engraving of the Boston Massacre and England's act closing the port of Boston, in retaliation against the Boston Tea Party.

The original John Hancock letter appointing George Washington commander-in-chief of the Continental Armies.

Original letters from Franklin and Lafayette shedding light on French aid given the Colonies.

An original letter from Benedict Arnold to Lord North giving an account of his treason.

The original letter by King George III of England to Mr. Townsend, England's Secretary of State for the Colonies, showing with what bad grace the king accepted the triumphs of the Colonies in the war and washed his hands of the whole affair.

Washington's own copy of the treaty of peace with Great Britain.

A contemporarily printed broadside of the Declaration of Independence.

Preliminary and final drafts of the Constitution of the United States.

Manuscripts dealing with early California history.

POMONA TO PAY MORE FOR PHONES

Railroad Commission to Decide Upon Compromise in Rate Case

POMONA, March 17. Probability that a compromise rate would be decided upon by the Railroad Commission to satisfy the Pomona Valley Telephone and Telegraph Company's pleas for more revenue became evident with the closing of the two-day hearing at 1 o'clock today.

The company has submitted many pages of evidence to uphold its plea for toll service to near-by towns, while the commission's attitude favored the continuance of the flat-rate service with slight increases to provide additional income.

The company requested an increase of $33,064.66 over the present gross income in basing their claims while the commission staff believes that $19,000 more than the present income would bring the required 8 per cent gross return.

Vigorous opposition by Chino, Claremont, La Verne and San Dimas residents was registered at the hearings and the commission's staff indicated that they felt it inadvisable to recommend a toll service to Pomona and between towns due to the interlocking community needs manifest in the opposition testimony. The final decision will in all probability not be handed down in less than ninety days, according to examiners.

DATE FIXED FOR VALLEY DOG SHOW

LANKERSHIM, March 17. Mr. and Mrs. Thomas Brierly, Lankershim dog fanciers, who have just returned from Pasadena, today announce that the Lankershim dog show, under auspices of the San Fernando Valley Kennel Club, will be conducted here on April 29 and 30, next. An effort will be made to surpass the fine exhibit given last spring. John Binnett, an official of the American Kennel Club of New York, has written Brierly stating he will come to Lankershim to act as chairman of the judges of the show. In a recent meeting of the valley club Guy Weddington, president of the Lankershim Chamber of Commerce, and Mrs. A. H. Durnford, local dog fancier, were elected to the directorate of the valley kennel club.

DR. ERNEST JAQUA TO HEAD WOMEN'S SCHOOL

CLAREMONT, March 17. (AP)—Dr. Ernest James Jaqua, dean of the faculty of Pomona College here for the past four years announced today that he had accepted the presidency of Scripps College for Women, the first women's college in the Southwest, now nearly completion here.

Dean Jaqua, who received degrees from Grinnell College, Columbia University and Harvard University, was formerly dean of faculty at Colorado College. He is now in the East interviewing prospective faculty members for Scripps College, which will open with a freshman class of fifty girls in September.

NEW CITY CLERK

SOUTH GATE, March 17.—H. C. Peiffer has been selected as the new City Clerk of this city, having been chosen to take the place of A. L. Griley on April 1. Mr. Griley has resigned to accept the management of the Hollydale tract near this city on that date. Griley was elected clerk of the city in April, 1924.

ANNOUNCE SUNRISE SERVICES

President Dexter of Whittier to Deliver Oration at Glendale Easter Morning

GLENDALE, March 17.—Dr. Walter F. Dexter, president of Whittier College, will deliver the principal oration at the Eastern sunrise services to be held at the foot of the Tower of Legends, on Mount Forest Lawn, on Sunday morning, April 17, it is anncunced today by President Harry E. Hall of the Glendale Community Service, that will sponsor the services this year as in the past.

Flora Myers Engel, coloratura soprano, will be the soloist at the services, and a vested choir of several hundred children and adults will sing. The choir will form a living cross on the hillside with the children in their white robes in the center and the adults in their darker vestments forming the outline of the cross.

Arrangements are being completed by Chief of Police J. D. Fraser to handle an even greater volume of traffic this year than ever before, as the attendance at Glendale's Easter sunrise services has been growing from year to year, as the people from this city and from all over the surrounding district flock to Forest Lawn to greet the sun on Easter Day.

The hour of the service has been set for 5:15 a.m.

Helen Wills is Guest at Winter Hotel

PASADENA, March 17.—Helen Wills, America's famous girl tennis star, arrived in Pasadena today for a series of exhibition matches at the Hotel Huntington this week-end, but art, not athletics, claimed her first attention after she arrived.

At the invitation of Henry E. Huntington, noted San Marino art and book collector, Miss Wills spent the afternoon viewing his celebrated English paintings, which critics have styled the finest group of their kind in the world.

Mr. Huntington learned that the court celebrity is seriously following an artistic career in addition to her athletic exploits and sent word today that she might visit his galleries if she wished. The invitation was eagerly accepted, and Mr. Huntington acted as guide for his youthful visitor.

Miss Wills has had her drawings published in several magazines and has studied art both at the University of California and abroad.

PRESIDENT SENDS PERSONAL GREETINGS

RIVERSIDE, March 17.—A personal letter from President Coolidge expressing thanks for a gift of fruit from the parent navel-orange tree of Riverside, was received yesterday by F. P. Youngiove, president of the County Chamber of Commerce. President Coolidge was one of several prominent men to whom small boxes of the precious fruit were sent by the County Chamber and he was so pleased with the remembrance that he felt moved to write his appreciation personally as follows:

"White House, Washington, D. C. My Dear Mr. Youngiove—Very much obliged to you for sending to me the oranges from the parent navel-orange tree at Riverside. This account of the growth from such small beginning of this important industry is extremely interesting and adds much to the pleasure of the gift.

"CALVIN COOLIDGE."

PAVING COMPANY TO BE SUED BY GLENDALE

GLENDALE, March 17.—Unless immediate action is taken to maintain the paving on Glendale avenue according to the terms of the city's contract with the National Paving Company, who laid the pavement, action will be instituted in the courts to enforce the terms of agreement. This was the decision of the City Council today in authorizing City Attorney Ray L. Morrow to write the Surety Company guaranteeing the contract that suit would be filed unless favorable action was taken to meet the city's demands within two weeks.

Protests to the city administration regarding the condition of the paving and its failure to stand up under the traffic, led to a request to the National Paving Company that it repair the paving, but no reply has been received, it was stated.

WAR TO THE DEATH ON ARGENTINE ANTS

SAN DIMAS, March 17.—A war of extermination against Argentine ants will soon be fought on the 46,000 acres of citrus orchards in Eastern Los Angeles county, according to an announcement made by Harold J. Ryan, county horticultural inspector, who has commissioned Elmer M. Becker of this city to direct the manufacture and distribution of poison syrup to all grove owners.

More than 375,000 tin containers for the poison have been ordered and will soon be filled at the manufacturing headquarters in San Dimas. The campaign will continue for at least six weeks with another campaign scheduled next fall. The growers will bear the expense of the campaigns through their shipping associations.

RUSH HIGHWAY WORK

VENTURA, March 17.—The huge new seawall, eight miles west of Ventura, one of the featured factors in the rebuilding on the Rincon highway between Ventura and Santa Barbara, is practically completed.

Workmen today were tearing off the wooden forms from the finished concrete structure and preparations are going ahead on that section of the highway for a rapid reconstruction of the road. In an effort to complete the rebuilding and resurfacing of the coast highway, double shifts of crews will be used, it has been announced.

RUSH GAS SEVRICE TO VALLEY TOWNS

EL CENTRO, March 17.—More than 5000 feet of mains have been laid here during the past three weeks as a part of the new system being installed by Inland Empire Gas Company, to supply Imperial Valley towns with artificial gas. The main plant in this city is practically completed and it was announced by Manager J. W. Bucklen today that service would be available in a limited district within two weeks.

As soon as the El Centro system is completed it is planned to extend mains to serve Brawley, Imperial, Holtville, Calexico and Mexicali.

BURGLARS WORK IN VENTURA COUNTY

VENTURA, March 17.—Burglars this morning broke into one Ventura firm and two Saticoy business houses, and, ransacking two of the places, escaped with between $40 and $50.

The Ventura firm burglarized was the Poinsettia grocery and market, where the largest amount of money was taken, while only a small amount of cash was taken from John Madison's hardware store at Saticoy.

The burglars obtained nothing from the H. H. Wright garage at Saticoy, the third place entered, being frightened away before they completed their mission.

CHURCH TO COLLECT MILE OF PENNIES

NEWPORT BEACH, March 17.—The Ladies' Aid Society of the Newport Church has set out upon the collection of a mile of pennies to be used in financing its part of the church expenses. This was decided upon at the regular business meeting of the society. Clever holders for pennies, each a foot long, will be distributed among the members and will be ready for the reception of gifts from all who pass by. A mile of pennies means about $400, which can easily be used by the society.

SCHOOL ELECTION

INGLEWOOD, March 17.—The largest vote in the history of Inglewood grammar school board elections is anticipated tomorrow, when eight candidates will learn which of them will fill five positions on the board. Three of these are incumbents, who have served on the board for several years.

DIVINE HEAL... GOES HI...

Violated No Le... trict Att...

Held for Breaking ... of Fol...

Wife Will Co... Secre...

LONG BEACH, ... tations of ... today when police ... ion from the ... trict Attorney's ... custody "Dr." ... self-styled "divine ... of the First Chris... vine Healing of ... are no State laws ... under which ... cuted, Dep. Dist. ... announced, after ... gation into charges ... through a magnetic ... sonality, had charged ... A. B. Crowley, ... man, and had ... Crowley under ... Crowley, through ... Brighart had ... tody Tuesday, and ... commit suicide after ... with his wife at ... was also released ... home in Pershing ... admonished him ... threats of ... and intellectual ... er." Crowley had ... following his ... Crowley will ... still without, while ... ley will continue ... First Christian ... Healing as ... Crowley ... "fascinated" ... happens to him. ... him, and that is ... ley told reporters ... her plans in relation ...

HAD HIS TROUBLES IN ANAHEIM

ANAHEIM, ... rather the lack of ... downfall in ... Adolph H. ... members of ... said today. ... thought believers ... pastor the power ... ber of them ... to heal the ... hands.

Englehart ... church in ... received ... scientific ... powers of ... Dishl, 402 ... Mr. and Mrs. ... proprietors of the ... Station; Mrs. ... North Zeyn street, and ... Fred Kordt were ... his parishioners. ... the new church ... of the "virus" ... the more ... formed a new ... disbanded in ...

Mrs. Dishl ... is possessed of ... but condemned ... and a "fake," ... his powers to ... followers. They ... because much of ... er repaid to the ... loaned it to the ...

MATHERLY ...

Quits Kern County ... Angeles

BAKERSFIELD ...

Matherly, ... formerly of Los ... his resignation ... District Attorney. ... will be effective ... simultaneously ... ment that Mr. ... Mr. Bailey ... Tom Scott, Jr., ... known criminal ... field, would ... trict Attorney. ... office next ...

The District ... Mr. Matherly had ... accept a position ... cutor's office at ... crease in salary ... ceiving here.

"While Mr. ... field and his people," ... Attorney, "he ... himself and has ... much on other." ... has been ... tice here, and ... first-hand ... Attorney's office, ... before.

DAIRY MEN ... LARGE SUM ...

HANFORD, ... county dairymen ... checks aggregating ... by the five big ... eries of the county ... nished cream ... of February to ... The price of ... of butter fat, ... spite a large ... the past two ... February prices ... January, 40½ ... butter fat and ... grade whole ... are making record ... operating ... production being ... by the unusually ... ture feed all ...

VENTS OLD ...

SAN FERNANDO, ... Fernando's first ... in 1887, ... town ... stable on ... a gas station, ... patches ... ages and ... the "gang" ... stirring ... Pete ... Southern ... land, ... Fernando ... the Bank of ... two of his ... here now. ... short while ... out that ... the whole ... goles if ... tained a ...

DAY MORNING.

RDER CHARGE LDS TWO MEN

Edwards to Answer for Usher's Death

g Over Game of Poker Cited in Other Case

Denied Both Prisoners Pending Hearing

man yesterday appeared be... trict Judge Wilson for ar... ment on murder charges. ... Edwards, said by police to be ... gunman, appeared on a ... of murdering Phillip Gold, an ... Wrigley Field, who was fa... ... during the course of an ... altercation over tickets at ... boxing contest. Gold died ... hours after the fight and Ed... who had been held, had the ... charge placed against ...

...ring to testimony at the Cor... inquest, Gold died as a result ... wound in the chest. Gold ... 815 East Forty-ninth street. ... hearing was set for the ... ...

...econd murder case centered ... Benjamin B. White, 39 years ... who appeared on a charge of ... to death John Egypty, Mo... ...ture studio carpenter, as an ... under white ... man, and had ... Crowley under ... Crowley, through ... Brighart had ... tody Tuesday, and ... commit suicide after ... with his wife at ... was also released ... home in Pershing ... admonished him ... threats of ... and intellectual ... er." Crowley had ... following his ... Crowley will ... still without, while ... ley will continue ... First Christian ... Healing as ... Crowley ... "fascinated" ... happens to him. ... him, and that is ... ley told reporters ... her plans in relation ...

HAD HIS TROUBLES IN ANAHEIM

ANAHEIM, ... rather the lack of ... downfall in ... Adolph H. ... members of ... said today. ... thought believers ... pastor the power ... ber of them ... to heal the ... hands.

Englehart ... church in ... received ... scientific ... powers of ... Dishl, 402 ... Mr. and Mrs. ... proprietors of the ... Station; Mrs. ... North Zeyn street, and ... Fred Kordt were ... his parishioners. ... the new church ... of the "virus" ... the more ... formed a new ... disbanded in ...

Mrs. Dishl ... is possessed of ... but condemned ... and a "fake," ... his powers to ... followers. They ... because much of ... er repaid to the ... loaned it to the ...

MATHERLY ...

Quits Kern County ... Angeles

BAKERSFIELD ...

Matherly, ... formerly of Los ... his resignation ... District Attorney. ... will be effective ... simultaneously ... ment that Mr. ... Mr. Bailey ... Tom Scott, Jr., ... known criminal ... field, would ... trict Attorney. ... office next ...

The District ... Mr. Matherly had ... accept a position ... cutor's office at ... crease in salary ... ceiving here.

"While Mr. ... field and his people," ... Attorney, "he ... himself and has ... much on other." ... has been ... tice here, and ... first-hand ... Attorney's office, ... before.

DAIRY MEN ... LARGE SUM ...

HANFORD, ... county dairymen ... checks aggregating ... by the five big ... eries of the county ... nished cream ... of February to ... The price of ... of butter fat, ... spite a large ... the past two ... February prices ... January, 40½ ... butter fat and ... grade whole ... are making record ... operating ... production being ... by the unusually ... ture feed all ...

VENTS OLD ...

SAN FERNANDO, ... Fernando's first ... in 1887, ... town ... stable on ... a gas station, ... patches ... ages and ... the "gang" ... stirring ... Pete ... Southern ... land, ... Fernando ... the Bank of ... two of his ... here now. ... short while ... out that ... the whole ... goles if ... tained a ...

...CHESTRA ...

...an Pedro ...

PLAYGROUNDS

San Pedro Civic Orchestra has ... one of the associated activi... the music section of the Los ... Playground and Recreation ... ment.

...department has appointed D. ... as the new leader. The ... ...eral under him will be held ... ...day night at San Pedro ... ...ed in direction of the Santa ... ...mphony Orchestra and the ... Municipal Band. He has ... ...ficially recognized by the Ital... ...posers' Society of Rome and ... Academy of Rome.

PUBLICITY MAN ...OW PROUD FATHER

A. Epstein, prominent in the ... publicity field, is passing ... ...urs today, following the an... ...ment that an eight-pound ... was born to Mrs. Epstein ... Queen of the Angeles Hospital, ...day. Both mother and daughter ... reported at the hospital as in ... ...d condition and their removal ... Epstein home in Beverly Hills ... place by the first of the ... Epstein, formerly connected ... ...e scenario and publicity de... ...nts of several motion picture ... companies, now is pub... ...nsel to a number of cinema ...

...TENING PLAN URGED

Engineer Shaw has requested ...ity Council that he be in... ...ed to the roadway ... of Flower street from Venice ... to Washington street in ... ...ia he is preparing for the ... ...g of Flower street south of ... ...rton street.

7 R...

*The floor plans ...

—Large Living ... artistic ceiling

—3 very large B... a large master ... of drawers.

—Artistic Break... of drawers fo... hand decorate

—2 fine baths, e... has a stall sha... wainscoat, als... tile frame. A... are the best e... Company.

—A super kitch... built-in featur... 20x30 sink w... Cowan Comp...

THESE HOMES ... TWO BLOCKS ... BLOCK EAST, ...

NO TRADE ...

ES

CE ISE ICES

r of Whit- Oration at Morning

7.—Dr. Walter Whittier Col- principal ora- unrise services of the Tower Forest Lawn, April 17, it is resident Harry s Community or the services t.

coloratura so- t at the serv- oir of several adults will form a living with the chil- es in the cen- their darker outline of the

ing completed D. Fraser to r volume of ver before, as ndale's Easter been growing e people from over the sur- o Forest Lawn aster Day. vice has been

ls t at r Hotel

—Helen Wills, rl tennis star, today for a natches at the week-end, but imed her first rived. Henry E. Hunt- arino art and Wills spent the celebrated En- critics have of their kind

rned that the usly following addition to her sent word to- sit his galleries invitation was Mr. Hunting- r his youthful

her drawings magazines and the University ad.

NDS REETINGS

17.—A personal Coolidge ex- a gift of fruit el-orange tree ived yesterday esident of the ommerce. Pres- ne of several om small boxes were sent by and he was so membrance that e his apprecia- lows: nington, D. C. re—Very much ding to me the nt navel-orange his account of h small begin- nt industry is and adds much e gift. COOLIDGE."

ANY TO GLENDALE

17.—Unless im- en to maintain ale avenue ac- s of the city's ational Paving the pavement, d in the courts of agreement. n of the City uthorizing City w to write the aranteeingy the uld be filed un- was taken to nds within two

administration on of the pav- stand up under request to the mpany that it t no reply has tated.

DEATH TINE ANTS

17.—A war of Argentine ants on the 46,000 rds in Eastern ecording to an by Harold J. ltural inspector, ed Elmer M. to direct the distribution of rove owners. tin containers een ordered and he manufactur- a Dimas. The us for at least ther campaign The growers will the campaigns ng associations.

Y WORK

17.—The huge es west of Ven- ured factors in dinton highway Santa Barbara, ed. e tearing off the e finished con- reparations are section of the construction of rt to complete urfacing of the le shifts of has been an-

DIVINE HEALER GOES HIS WA

Violated No Law, Says trict Attorney

Held for Breaking Up H of Follower

Wife Will Continue P Secretary

LONG BEACH, March 17.—A tations of sensation-lovers wa today when police, acting on a ion from the local branch of t trict Attorney's office, relea custody "Dr." Adolph H. Eng self-styled "divine healer" an of the First Christian Church vine Healing of Long Beach, are no State laws or local or under which Englehart can be cuted, Dep. Dist.-Atty. Gra announced, after a thorough gation into charges that h through a magnetic or hypn sonality, had disrupted the A. B. Crowley, Portersville man, and had brought pea Crowley under his influence.

Crowley, through whose Englehart had been taken t tody Tuesday, and who attem commit suicide after a q with his wife at police h was also released to retu home in Portersville after po admonished him against ser threats of attacking the and intellectual looking "d er." Crowley had been following his efforts to ent

Crowley will return to his still wifeless, while pretty Mi ley will continue her labors First Christian Church of Healing as secretary to the whom Crowley accuses of "fascinated" her. "I don't kn happens to him. I am through him, and that is final," Mi ley told reporters when asked her plans in relation to her la

HAD HIS TROUBLES IN ANAHEIM

ANAHEIM, March 17.—Ba rather the lack of it, came downfall in Anaheim in 1920 Adolph H. Englehart, "divine members of his flock in the said today. Several of th thought believers attributed pastor the powers of a wizard ber of them witnessing his to heal the sick by laying hands.

Englehart founded his church in March, 1923, after received followers by the d scientific lectures and exhibi powers of healing. Mrs. Fre Diehl, 402 South Philadelphia Mr. and Mrs. William C. Gol proprietors of the Five Points Station; Mrs. Myrtle Brumm North Zeyn street, and Mr. Fred Kordt were said to be his parishioners. The mem the new church disagreed over of the "ritual" and Englehar the more faithful among th formed a new church. The disbanded in September, 1926.

Mrs. Diehl admitted that h is possessed of "strange mag but condemned him as "fan and a "fake," stating that h his powers to obtain money followers. This led to his because much of the money er repaid to the persons who loaned it to the "master," it w

MATHERLY RESIG

Quits Kern County to Return Angeles

BAKERSFIELD, March 17.— Matherly, assistant District formerly of Los Angeles, w his resignation today to Ba District Attorney. The re will be effective Monday. Simultaneously with the ment that Mr. Matherly had Mr. Bailey announced that Tom Scott, Jr., ace of the known criminal attorneys of field, would become the assi trict Attorney. Mr. Scott office next week.

The District Attorney stat Mr. Matherly had resigned to accept a position in the City cutor's office at Los Angeles at crease in salary over what he ceiving here.

"While Mr. Matherly has field and its people," said the Attorney, "he could not do p himself and his family hav such an offer." Attorney Th has been prominent in crimin tice here, and has secured f first-hand experience in the Attorney's office, where he ha before.

DAIRY MEN RECEIVE LARGE SUM FOR

HANFORD, March 17.— county dairymen this week checks aggregating over $27 by the five big butter-making eries of the county for butter nished creameries during the of February in adjacent coun of butter fat, is holding up spite a large increase in pro the past two months.

February prices were the s January, 53½ cents per p butter fat and 60½ cents for grade whole milk. The cre are making record runs, some operating twenty-four hours production being largely sup by the unusually heavy crop ture feed all winter.

VISITS OLD HOME TOW

SAN FERNANDO, March 17 Fernando's first native son, in 1887, returned to the old town yesterday to find the stable on Main street converte a gas station, near-by wher patches subdivided into sm acres and residential lots and the "gang" who used to hang stirring now removed and wi

Pete Martin, now foreman Southern Pacific roundhouse land, returned to find the San Fernando Hotel site now occ the Bank of Italy Building, two of his boyhood acquaintan here now. Pete remained a short while and remarked at out that the next time he co the whole valley would be in geles if the present pace was tained a few years.

PET FOR COMEDIAN'S DAUGHTER

Stars Greeted on Return From East

Back to Hollywood

Upper—The Harold Lloyd family and new "lap dog." Lower—May McAvoy, Lois Wilson, Leatrice Joy and Mrs. Conrad Nagel.

BRINGING a lap dog for his tiny daughter, Harold Lloyd, film comedian, with his wife, Mildred Davis, returned yesterday from New York, where he has been for almost a month. Lois Wilson, screen star, who has been making pictures in the East, also was on the train, coming here to carry on her work in Hollywood.

Mildred Gloria Lloyd, the comedian's little daughter, received a shock when she met her father at the train. For the lap dog he brought is a giant St. Bernard, weighing approximately 150 pounds. Nevertheless, after a few tentative pats, which were amiably received by the dog, which stands slightly taller than his tiny mistress, a cordial friendship was struck up.

Miss Wilson, who recently severed her connection with the Famous Players-Lasky Company, is returning to Hollywood to take her first part as a free-lance player. She will start to work with the Film Booking Offices within a few weeks.

A group of friends, including May McAvoy, Leatrice Joy and Mrs. Conrad Nagel, met Miss Wilson at the train. Lloyd was greeted by his daughter and a group of friends, with whom he chatted for a few minutes, until the St. Bernard, growing anxious, tugged at his lead chain and fairly dragged his owner down the station platform.

"I guess he's hungry," Lloyd explained over his shoulder. "The dog was too nervous to eat on the train, and all we could do was to force eggs down his throat—half a dozen at a time."

Jimmy, the St. Bernard, really is an aristocrat in the world of dogs. Lloyd purchased him from the Hercuveen Kennels at Brooklyn, an organization that won first place for fifteen years in dog exhibits at Madison Square Gardens. The comedian also purchased a half-dozen Great Danes, and a mate for Jimmy. With this new lot Lloyd has about thirty-two dogs in his kennels.

Wife on Stand for Husband in Alienation Suit

Anna Freed, whose affections for ten months were appraised at a value of $100,000 by her husband, Leo Freed, took the stand yesterday in Judge Hahn's court as the principal witness for her husband in the prosecution of his suit against J. Jacubowitz for asserted alienation.

Mrs. Freed stated at one time Jacubowitz exercised such a power over her she felt she was losing all interest in her husband. It developed, however, according to her testimony, that she and Freed became reconciled following her asserted ten months' friendship with Jacubowitz.

Jacubowitz entered a denial of Freed's charges and expressed the belief the Freeds had conspired to blackmail him. He declared Freed had encouraged him to pay attention to Mrs. Freed in furtherance of the asserted conspiracy.

The case is scheduled to go to the jury today.

SALE MARKS BIRTHDAY OF MAY'S STORE

Million Dollars' Worth of Merchandise Offered as Part of Celebration

Four years of prosperity will be celebrated by the May Company with the anniversary sale that begins tomorrow morning and will be continued throughout the following week. The faith of Col. David May, founder of the company, in the future greatness of the city has been expressed in many ways since he purchased the Hamburger store March 19, 1923.

As soon as the business was in his hands Col. May began the erection of a nine-story addition on Hill street, and is now building at Ninth and Hill streets a nine-story garage for the convenience of May Company's patrons.

"Close in auto parks will soon be the sites of great office buildings," Col. May declares, "and we are preparing for that time now and providing parking space for customers. This is only one of the plans we are making for the handling of the $35,000,000 yearly business we are expecting in the next year or two.

"Our business has doubled in the four years since we began business in Los Angeles, and if I had faith in the city then, it has been greatly increased by our experience here. I am more than ever convinced that this is to be a world metropolis, and the $1,000,000 worth of merchandise that we are offering next week is more than a sale, it is a real celebration."

An anniversary radio program will be broadcast over KFWB tonight between 8 and 9 o'clock.

Medals Win Freedom for War Veteran

A little remembrance of the war-suffering days of 1917-18 served admirably for Everett H. Little, 5051 West Boulevard, when he came before Municipal Judge Turney—himself a veteran of the World War—on a charge of possession of liquor.

"Before Your Honor passes sentence," said Little's attorney, "I have, I believe, an excellent argument for this man's defense. The defendant says he does not wish any leniency to be extended because of his war record," said Attorneys Cantillon and Hamilton, "but I think he is entitled to consideration."

Judge Turney was then called upon to inspect medals presented the defendant by the French and Belgian governments for distinguished services under fire, as well as a Congressional medal for similar appreciation.

"I had intended to fine you substantially," said Judge Turney, "but a man who has served his country as you have is indeed entitled to a second chance and you will undoubtedly observe its laws with this chance."

CANADIANS TO BE HOSTS AT REUNION

Former and visiting Canadians, Australians and British will be guests at the next frolic, social dance and reunion of the Canadian Society of Southern California, Col. A. G. Fonseca will be master of ceremonies. The event will be held tomorrow evening at the Arcadia ballroom, 216 North Western avenue. On the program will be Wilfred Butterworth, tenor, formerly of Winnipeg; Peggy Strange, dancer, formerly of Toronto, and Miss Norine Shields, soprano, from Valentine, Neb. During the evening there will be several old-fashioned square dances, balloon shower and a toasted marshmallow feed. The Maple Leaf Orchestra will furnish music.

PROTEST DATE SET

The City Council has set for June 17 the hearing of protests against the opening and extending of Homewood avenue from Vine street to Cahuenga avenue.

NARCOSAN DATA DELAYED

Though Pleased With First Results of Drug-Habit Cure, Doctors Await Further Tests

Although the first group of patients that took the treatment have been dismissed as cured after three weeks, Drs. H. H. Anthony and Benjamin Blank, in charge of the administration at the County Jail hospital of narcosan, a reputedly new cure for drug addiction, yesterday announced they will not be prepared to make a final report on the results of the tests for several weeks.

The physicians declared that twelve more drug addicts will be given the new treatment starting on Monday and until these have taken the cure they will not make a report, they said. The new patients will be volunteers and a number of prisoners ordered by the court to undergo the treatment.

"We are very much pleased with the preliminary tests but we will not reach any definite conclusions until the new group is treated," Dr. Anthony said yesterday. "We do know, from the preliminary tests, that narcosan is a valuable preparation in the treatment of drug addicts in that it entirely eliminates the terrible pain and sickness that accompanies the first stages of other treatments and that the mental attitude of the patients is much different and they feel different."

The physicians said they are keeping a check on the patients who have been released as cured as much as possible in an effort to learn the reaction and to find out just how many cases of relapse there will be, if any. Most of the patients took the new treatment, he said, because they wanted to rid themselves of the habit and the physicians are in hope there will be, if any, who will start using habit-forming drugs again.

Six women now are being treated at the County Jail with the new preparation. With the completion of the treatment of the women and the twelve new men patients Drs. Anthony and Blank, who are Federal and County Jail physicians respectively, said they will make out reports for the medical society outlining the treatment, the changes noted from day to day of the patients and the final result.

Japan's Oil King on Visit Here to Buy Supplies

Japan's John D. Rockefeller is making a tour of Southern California's oil fields. Being the oil king of Japan, however, doesn't mean that he is a producer, for there are no oil wells in Japan and he has to buy his oil. That is what he is here for. S. Katoh, as he signed on the register at the Biltmore, owns thirteen filling stations in Japan, which is a virtual monopoly of the business there. An oil filling station in Japan, he explained, is a roadside shed in which is a box. On the box sits a barrel of gasoline and when a customer appears a hand pump is used to fill a gallon can from the barrel and gallon by gallon the auto's tank is replenished.

There are 36,000 autos in Japan, mostly Fords, and they are increasing at the rate of 800 a year, Mr Katoh said. Only one car is manufactured in Japan and that is too expensive to be popular. Gasoline is three times as high in price in Japan as in the United States, he said.

"Japan is now embarked upon the most extensive road-building program of its history," said Mr. Katoh. "It is developing two sections of highway between Tokio and Osaka, twenty-two miles long. The highway is 200 feet wide with an unpaved section in the center for street-car lines. We need these good roads for at present the highways are bad and it has kept down the use of the auto."

PARK TO BE DISCUSSED

Victory Park Project No. 2 will be discussed at a meeting of Northeast Property Owners' Alliance in Franklin High School this evening at 8 o'clock. A number of petitions against the project and for abandonment of the proceedings to date are in circulation in the alliance's territory.

FILM DUEL DEFENDANT TO BE TRIED

Wonderly Bound Over on Reduced Bail for Shooting Trainer of Lions

Jealousy over wild animals, intimated motive of the gunplay which resulted in the serious wounding of George Emmerson, trainer of the lions at Universal City, by George (Scotty) Wonderly yesterday passed beyond the jurisdiction of the Municipal Court when Municipal Judge MacCoy ordered the defendant held to the Superior Court for trial on a charge of assault with intent to commit murder.

While Wonderly was held to the higher court despite efforts of Defense Attorney Charles W. Craddick, the latter scored one victory in the preliminary examination by winning a reduction in bail. Judge MacCoy reduced bail from $5000 to $2500.

The case was closed yesterday before Judge MacCoy when Dep. Dist.-Atty. Heinecke concluded cross-examination of the defendant on the stand. Wonderly stood up under the barrage of questions with his original story that he had shot Emmerson only after the trainer of the "big cats" had fired one shot at the defendant, who has been connected with the motion-picture concern as trainer of the bloodhounds.

Suspect Held in Bay City to Face Local Charges

Walter M. Phillips was arrested yesterday at the Chancellor Hotel in San Francisco at the request of the Los Angeles police, according to a message received here. According to Detective Lieutenant Bligh, Phillips faces three charges of grand larceny and three of embezzlement, preferred by T. W. Hindsmarsh of 232 North New Hampshire street.

Hindsmarsh, Bligh said, made Phillips manager of an orange ranch near Visalia and also intrusted him with $3500 to purchase stocks in this city. Phillips is declared to have pocketed the money and failed to purchase the stock. In addition, according to the detective, Hindsmarsh has discovered that Phillips sold the orange crop and much of the machinery at the ranch and made no accounting of the proceeds amounting to about $10,000.

Phillips is to be brought here for arraignment, it was said. The police said they learned he has been living at the San Francisco hotel with his wife and family and spending money freely.

EASTERN SINGERS AT NEGRO TEMPLE HERE

In a final program of negro spirituals at the Beth Eden Temple, largest negro church in Los Angeles and located at Paloma and Twenty-seventh streets, L. E. Behymer will present the afternoon of the 20th inst., J. Rosamond Johnson, pianist and singer, and Taylor Gordon, tenor, according to Pastor L. B. Brown, who is in charge of the committee arranging for the program at the church. Both singers arrived recently from New York City on the last leg of a tour embracing the larger cities of the United States.

Authentic Grenadine Tie-Silks

as only the master looms of Italy can weave them. Hand-needled into true-tying, long-wearing cravats as smart men want them... Toned in mellow Spring colorings as Fashion says they should be.

in each of our stores $3.50

MULLIEN & BLUETT
Los Angeles
Hollywood Pasadena

WATCH FOR THE 16 PAGE CIRCULAR at your door FRIDAY!

Please remember—May Company circulars are different. They are carefully, conscientiously prepared. Every item a serious expression of earnest appreciation. Watch—Wait—for it—at your door Friday.

The MAY COMPANY

USED CARS for business and family use—See today's Times Want Ads.

22

7 ROOM HOMES WITH 2 FULL BATHS

At Carthay Center

ONLY $500 DOWN

The Best Seven Room Homes Ever Built by ANYBODY—ANYWHERE

The floor plans are unsurpassed and will be extensively copied. Besides having the very best structural construction, they are complete and luxuriously appointed with the following features:—

—Large Living Room about 16'x25' with various types of high, artistic ceilings.
—3 very large Bedrooms—Master Bedroom is over 16'x17' and has a large master clothes closet of 47 square feet with built-in chest of drawers.
—Artistic Breakfast Room 8'x11'6" with built in Buffet, and chest of drawers for table linen, a table and 4 chairs are furnished, hand decorated.
—2 fine baths, each has a full sized 5'6" tub, the master bath also has a stall shower. Completely tiled and beautifully colored tile wainscoat, also a large 21"x42" French Bevel Plate Mirror with tile frame. All bath room floors are of very pleasing designs and are the best of workmanship by the Continental Marble & Tile Company.
—A super kitchen design which will save you many steps. Many built-in features, including Iron Receptacle, 14-foot tiled drain, 20x30 sink with combination mixer and swing spout. H. V. Cowan Company's highest grade of cupboards finely finished, every drawer is metal lined. The small drawers are partitioned for cutlery, the large metal lined bins have sliding metal tops.
—Owens Parks Lumber Co.'s highest grade lumber, sash and doors, used exclusively.
—Basement has oversize Braasch Electrically Controlled Furnace and oversize water heater.
—Heavy Hand Carved solid mahogany doors, with peep doors.
—Chamberlin Weather Stripping used thruout, Bronze spring used completely around all openings (not just at sills.) Heavy solid brass threshold.
—Haverty Guaranteed first-class plumbing.
—Washington Iron Works guaranteed plumbing fixtures. Guaranteed for life time by the Washington Iron Works, a Million dollar corporation.
—Hand-moulded clay tile roofs by Alhambra Kilns, Inc.
—Sprinklers by the American Lawn Sprinkler Co.
—Luther Clothes Dryers are furnished.
—John Johnson's finest quarter-sawed oak laid in attractive designs in Living and dining rooms, same quality all over house, not of cheaper quality in rear rooms. Guaranteed not to cup, by John Johnson Flooring Co.
—Every room is finished with Canvas on plastered walls. Beautifully hand decorated.
—A real Telephone Booth furnished with chairs, decorated to match.
—Double usual number of electric outlets.
—Triple usual amount of closet space.
—Many little conveniences as Iron Board, Mail Box, Electrically lighted number plate, Radio ground, Jack and Aerial built-in, Lights in garage—glassed-in rear porches, combination screen and glass doors, refrigerator drain—2 enameled laundry trays, broom closet, incinerator, lawn and shrubs, front and rear; thirty days' free care of same including weeding and watering, solid concrete driveway, awnings, etc.

THESE HOMES ARE LOCATED ON A PERMANENT CONCRETE STREET, HIGH AND WELL DRAINED, 2½ BLOCKS TO GRADE SCHOOL, CLOSE TO SHOPPING CENTER, 2 BUS LINES, CAR TWO BLOCKS—IN THE MOST LIVABLE SECTION OF LOS ANGELES AT CARTHAY CENTER. GO TO CARTHAY CIRCLE, THEN THREE BLOCKS SOUTH OF THE THEATER AND ONE BLOCK EAST, SEE SIGNS.

Designed, built, financed and sold by—

NO TRADES

JAMES F. DICKASON
Office at 1123 Point View

NO AGENTS

Rampaging Truck Wrecks Real Estate Office on Harbor Boulevard

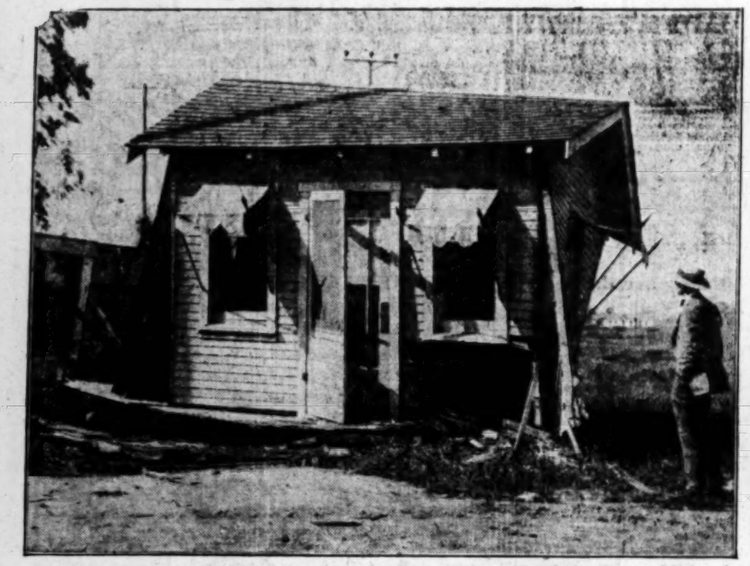

The Admonition Anent Disputing Right of Way With a Truck is given additional weight in the above photo, which shows the wreck of a once trim real estate office on Harbor Boulevard after a rampaging truck had charged into it. While the building was well wrecked, the offending vehicle suffered little in the meeting. (Times photo.)

Parole Was Granted yesterday to Dr. Frederick A. Cook, former Arctic explorer, who began a sentence at Leavenworth prison on Federal charge in 1923. (P. & A. photo.)

Guards Named as Having Accepted $1500 in Bribe Money in Connection With Recent Jail Break at County Jail in which six condemned men gained temporary freedom are under close investigation by officials and Chicago police. The three guards who were on duty at time of the break for freedom are above, left to right, Deputy Sheriff Frasha and Guards Gibbons and Frank. At right is pretty Juanita asserted sweetheart of Bernard Ros, the only one of the six who is still at large. The Mexican girl police. (P. & A. photo.)

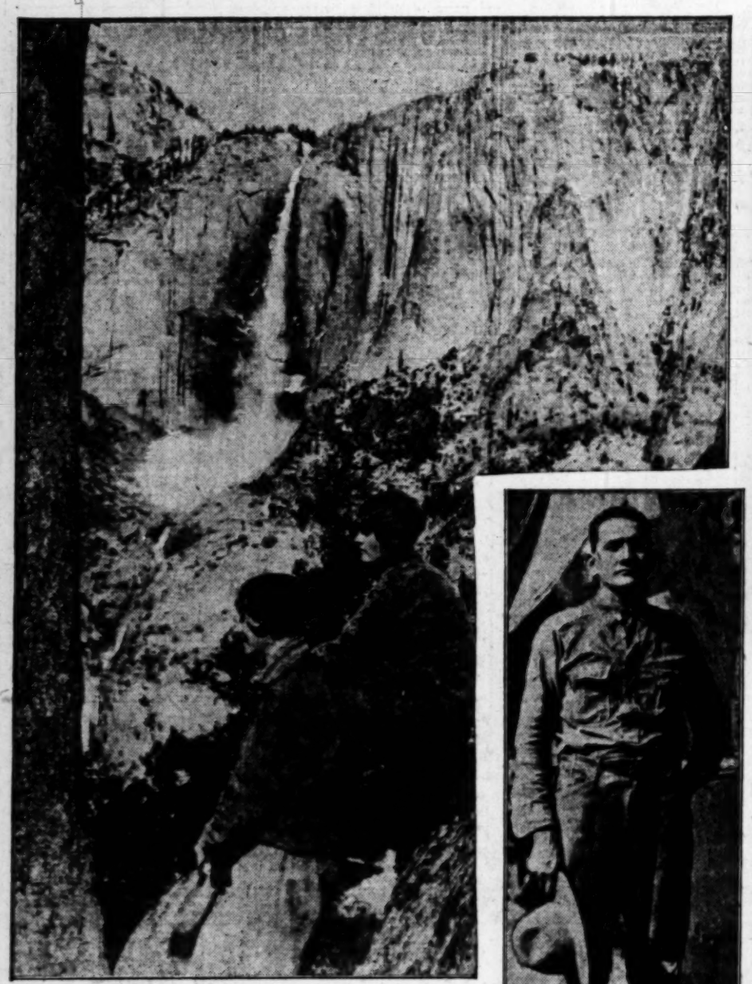

Yosemite Falls, Running Nearly Full with spring flood waters is seen in the distance plunging down its course, in this photo taken from Half Way Tree on the ascent to Union Point. A marvelous view of the beauties of the valley is obtained here. (Williams photo.)

Chinendaga Was Saved from complete destruction by Nicaraguan rebel forces, through the timely arrival of Gen. Gomez (above) Conservative commander. (P. & A. photo.)

An Unfailing Friend of the Youngsters, particularly those young unfortunates being cared for in public institutions, is Queen Mary of England. Here she is hobnobbing with a nurse and two little wards of a London mission nursery. (Herbert Photos, Inc.)

Abie's Irish Rose, the play which has run five years on Broadway, will open in London soon under the eye of Anne Nichols, the author. (P. & A. photo.)

The New Minister to the United States from the Netherlands, Dr. J. Herman Van Royan, is shown above after presenting his credentials. (Herbert Photos, Inc.)

Instantaneous Lo temblors regi the seismograp Coast and G Survey at Wa is made by N. I. division expert above scaling the operation. A. photo.)

More Than 20,000 Giant Jungle Pachyderms gave their lives to supply the fifty tons of ivory which recently arrived at London from South Africa. Photo shows part of the consignment with expert testing the ivory in London warehouse. The ivory will be disposed of at forthcoming auction sale. (P. & A. photo.)

The Skins, Tusks, Horns and Heads of scores of rare animals were brought back by Mrs. Estelle and Perry T. Wolfe, who returned recently from a protracted hunt in Hindustan. Included was the skin of the deadly sinpwemoie, or two-headed snake. (P. & A. photo.)

OUR HISTORY IN PICTURES 667 Meade Succeeds Hooker. by J. CARROLL MANSFIELD

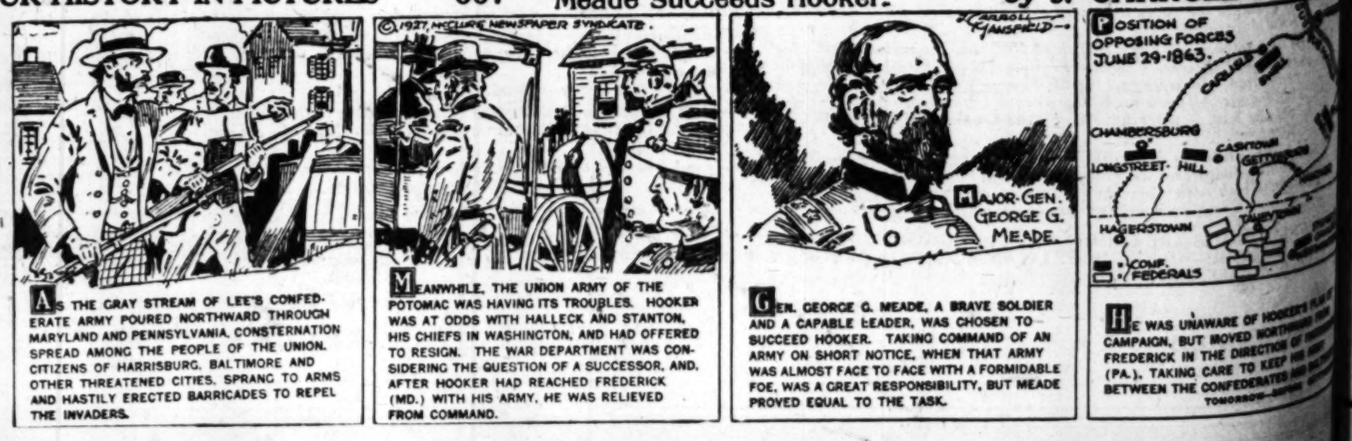

Boulevard

With Recent Jail Break at Joliet ... under close investigation by ... of the break for freedom are pic... at large. The Mexican girl is held

Instantaneous Location ... temblors registered ... the seismographs of ... Coast and Geod... Survey at Washing... is made by N. H. H... division expert, ... above scaling glob... the operation. (P. A. photo.)

Feature of Program ... next salon at Holly... Plaza Hotel will ... Egyptian dance ... which Trilby Del M... (above) is scheduled ... appear.

er to the ... from the ... r. J. Her... Koyan, is ... after pre... edentials. ...os, Inc.)

HE WAS UNAWARE OF HOOKER'S PLAN OF CAMPAIGN, BUT MOVED NORTHWARD FROM FREDERICK IN THE DIRECTION OF HARRISBURG, PA.), TAKING CARE TO KEEP HIS ARMY BETWEEN THE CONFEDERATES AND BALTIMORE. TOMORROW—BEFORE GETTYSBURG.

...OTHERS SEEK ...NTEST HONOR

...ic High Students ...ading School

...ntants in Long Beach ...ew Eliminations

...ces Aid Speakers ...n Hollywood

... who will be selected to ... to represent the Long ... High School in its ... to the Fourth National ... Contest are going to be ... a difficult task if pres... ...is held good. For the ... the honor of being the ...sentative appears to lie ... brothers, George and ... It was reported yes...

... to Director Nichols this ... case that has come to ... where brothers are lead... In a school's elimina... are being hard pressed. ... second Stump. George ... Stump took second and ... respectively, at this ...

... who entered the prelimi... how remain eight at the ... High School from which ... is to be chosen. ... to a report to Director ... finalists will be picked, is ... and 7, next.

... of the twelve best speakers ... public speaking classes and ... of the school the fol... were chosen for the final ... Stump and Wadleh Shibley, ... Joseph Anakin, Ron... Lavinia Dobler, Ted Rus... Billy Fiske. All are experi... ...ches and the student body ... expect much from the ... of this group in the district

HOLLYWOOD ASPIRANTS BUSY

... out to the students at Hol... High School who are seeking ... the contest has been inau... ...ator Ray Freeman, who is ... the coaches. Each week ... the contestants to discuss ... problems and points that ... been clear to the contest... ... at this conference the ... has given advice as to how ... with benefiting their sub... ... Freeman keeps the stu... ...ed as to the progress being ... other schools and in sec... the country.

... is the date on which all ... manuscripts must be sub... Miss Freeman, six students ... named to enter the district ... on April 21. The winner of ... will represent the school ... at the contest, taking in ... city high schools. Miss ... is securing the support of ... and English teachers and ... participating are very ...

... Poag, graduate of Holly... High, who was winner of last ... contest, is chairman ... Club, composed ... participants who reached ... parties in former con... promote citizenship and to ... influence in helping to main... and government possible. ... leading what assistance he ... the present participants.

HOPEFUL

... High School is bank... ...ion on James Fesler, 915 ... Hollywood, who won ... the district finals last ... taking as his topic "The ... of the Constitution Today." ... a member of the debating ... society of the school, ... the oration at an assem... Lincoln and has been ... ever since high grammar ...

... always been a student of ... and interested in oratory and ... up a valuable scrap book ... and pictures on orator... ...l topics which have ... assistance to him.

... of debate will be held ... and month. ... in Fairfax will be held ... have been set for an ... when the school's repre...

MONKEYING AT ZOO PAINFUL

Tame Simian Objects When Picture is Taken and Bites Woman

Monkeying with a monkey in a zoo near Lincoln Park yesterday proved painful for Mrs. Josephine Bernard, 35 years of age, of San Francisco.

According to a police report, Mrs. Bernard was having her picture taken by friends with the monkey on her shoulder, when the animal, becoming suddenly excited, sank its sharp teeth in her right index finger. Friends went to her rescue and she was taken to the Receiving Hospital, where the wound was cauterized by Police Surgeon Dunsmoor.

sentative will be chosen to participate in the district finals. The competition is close at this school and an interesting elimination contest is being looked forward to.

Milton Ginsberg, popular contestants at the Los Angeles High School, asserts that his service as a yell leader for the school has helped him develop his voice for the oratorical contest.

He was yell leader two terms at his junior high and two terms at Los Angeles High. He also won the lower division oratorical contest last year and has been active in debating. He is out to win in this contest, but if he doesn't, he says, he will be glad to gain the experience for the contest next year. He is faced with many difficulties, inasmuch as he has a full program of studies and is out for track, but hopes to surmount these obstacles.

Confession of Theft by Maid Given Police

Twelve hours after she had obtained the position of maid in the home of L. K. Shostack at 827 North Bronson avenue, Miss Lillian Alberts, 22 years of age, fell into the hands of the police on suspicion-of-burglary charge.

According to the Hollywood police report, Mr. Shostack and members of his family returned home late Wednesday night to find that someone had ransacked the house. The sum of $45 in cash was missing from a coat pocket, Mr. Shostack stated. Yesterday morning, he told police, he found the money in the maid's purse. As Mr. Shostack called for the police, the girl sobbingly admitted taking the money, it was stated.

Later when Officers Sontag and Court arrived the girl made an attempt to escape.

Captain of Detectives Slaughter stated that the girl has been partially identified as the maid who pilfered half a dozen homes.

KIWANIS HEAD HERE

Governor of District to Address Meeting at Long Beach

Wendell Thomas, governor of the California-Nevada Kiwanis district is making his first visit to Southern California since assuming the duties of his office. He is secretary and executive vice-president of the San Jose Chamber of Commerce and also is president of the Associated Chambers of Commerce of his county.

Tomorrow division one of the California-Nevada district, comprising Los Angeles, Long Beach, Santa Monica, Huntington Park, Bell, Torrance, Watts, Beverly Hills, Inglewood, Compton, Hermosa Beach, Downey and East Suburb, with a membership of about 1000, will meet at Long Beach. Mr. Thomas will be the guest of honor and the speaker of the evening.

COSTLY SET OF CHIMES INSTALLED

Sweet-Toned Bells Given New Christian Church by Charter Member

When the newly constructed Arlington Christian Church at Pico street and Arlington avenue is dedicated Sunday morning by the congregation its tower will contain what is believed to be the most costly set of chimes on the Pacific Coast, excepting those atop the University of California's Campanile at Berkeley.

MRS. MARY BOWMAN.

Mrs. Mary Bowman, 72 years of age, a charter member of the old Broadway Christian Church, founded in 1895 on a site opposite the Courthouse, is the sole donor of the chimes, which were built by Deagan in Chicago at a cost of $10,600. Freight and other incidentals brought the donation to approximately $12,000.

A steel plaque bearing the inscription "These Chimes Dedicated to the Glory of God, a Gift of Mary Bowman, A. D., 1927," will be placed in the vestibule, according to Dr. Walter Scott Buchanan, pastor.

Coming to Los Angeles fifty-one years ago with her husband from Lawrence, Kan., Mrs. Bowman has been actively engaged in church work for three decades. Until recently she was an ardent worker in both the Ladies' Aid and Missionary societies of the old church. Following the death of Mr. Bowman in 1901, she took up residence at 1521 West Twentieth street, where she has since lived.

The chimes are sixteen-toned and will be played regularly at morning, noon and night.

The new church is a merger of the Broadway Christian Church and the Pico Church. The total cost of building, furnishings and grounds is $240,000.

Trio Adrift Five Weeks Rescued by Destroyer

Rescue of three survivors of the Ecuadoran steamer Albatross, which burned at sea January 26, last, by the United States destroyer Wood off Galapagos Islands on the 2nd inst., after they had been adrift in an open boat thirty-five days, was told in dispatches received yesterday at the local base from the U.S.S. California, battle fleet flagship.

The three sailors were discovered by the Wood after that ship and five other battle fleet destroyers had searched the South Pacific for six days for the missing steamer at the request of the Ecuadoran government.

When picked up, they were so weakened by hunger and exposure that they were unable to talk. Later, they told officers of the Wood that their only food in thirty-five days had been the ship's dog, which they took with them in the small boat and a sea turtle, which they surprised sleeping on the surface of the sea.

The three men and a baby, who died four days later, were the only survivors of the Albatross, en route from Guayaquil to Flabongoes, Galapagos Islands.

ORDINANCES ADOPTED

Ordinances have been adopted by the City Council ordering the paving of Evergreen avenue from Wabash avenue to Brooklyn avenue and of Lake Shore avenue from Alvarado street to Cerro Gordo street. Protests against the improvement will be heard by the Council on April 21.

CANARIES' FATE DEEP MYSTERY

Cage Pried Open, All White Feathers Left Behind By Abductor

Consternation reigns in the neighborhood of Mrs. Mary Morales's home at 372 1-2 North Chicago street over the mysterious theft of her two canary birds.

Mrs. Morales went to her screen porch last Wednesday morning to see how the birds had fared through the night, only to be confronted by an empty cage. The bars of the cage had been pried apart and a little pile of feathers in the bottom of the cage was all that was left. The abductor had plucked all the white feathers from the birds' wings and tails.

Mrs. Morales notified the Boyle Heights division of the police department and Detective Lieutenants Torres and Bazu are on the trail of a suspect.

MRS. BUSCH WINS IN SUIT FOR DIVORCE

Angeleno, Wife of Young Millionaire, Gets Decree on Ground of Cruelty

A. Hays Busch, youthful millionaire, yesterday lost his attractive wife, Ruth Gordon Busch, daughter of a wealthy Los Angeles family, when Judge Collier granted her a divorce on ground of cruelty. Charges of infidelity preferred by Mrs. Busch were dropped, inasmuch as young Busch did not contest the granting of a decree on the charge of cruelty.

Judge Collier stated he would incorporate in the decree an order placing the minor child of the parties, A. Hays Busch, Jr., in the custody of Mrs. Busch, according to provisions made previously in the case. Under this order, Busch will be entitled to have the child on alternating week-ends.

The matter of final adjustment of the property affairs of the couple, together with the alimony which Mrs. Busch is to receive for the support of herself and the child, was continued to next Tuesday to allow Judge Collier time in which to go over several hundred pages of testimony taken at a previous airing of these affairs before Judge Bowron. Mrs. Busch asked $2000 a month alimony and $35,000 attorney's fees.

In her complaint, the young wife, charged her husband with coming home under the influence of intoxicants on several occasions and associating with other women. Busch denied her charges.

The couple were married in July, 1920, and separated October 10, 1925, it was stated. Mrs. Busch was represented by Attorney Franklin Peck, while Attorneys Young & Young appeared for Busch.

Stage Artists Take Charge of Shrine Meeting

The weekly luncheon of the Al Malakah Shrine Club yesterday at the Biltmore was given over to the National Vaudeville Artists' Association, with a show of special headline features put on by the Orpheum. Noble Le Roy Edwards was presiding officer and there were more than 1000 members and guests present.

The Vaudeville Artists' Association is the charitable and benevolent side of vaudeville. Its purposes and aims were explained by Noble Harry Jordan of Lulu Temple, Philadelphia, who was a special guest. He is manager of the Keith-Albee circuit, and is in Los Angeles on a vacation. He told of the good the association has done, of the many professional people it has relieved from want, of its insurance features and other facts new to the Shriners.

Potentate Crabill recommended that the members attend the triple benefit of the association April 2 at midnight.

Imperial Chief Rabban Leo V. Youngworth was another speaker. His talk dealt with Shrine benevolences.

FORESTRY UNIT HERE

Branch of Experimental Station will be Established Soon

Plans for the establishment in Southern California of a branch of the recently organized California Forest Experimental Station were announced yesterday through E. R. Stanford, assistant forester for Los Angeles county. Stanford spent the day in conference with E. I. Kotok, director of the experimental station at Berkeley, and Charles Kraebel, assistant to Kotok. Kraebel will be in charge of the field work for the station in Southern California, it was stated.

While it was not announced when the Southern California station will be established, it was said Kraebel will begin his work in this section of the State immediately, co-operating with the County Forestry Department and other organizations engaged in forestry work. Kraebel and Stanford also will co-operate in making a fire-hazard survey of Los Angeles county and surrounding territory, it was stated.

SPEAKER AT EASTER SERVICE ANNOUNCED

Dr. Kerr Boyce Tupper of Philadelphia will be the speaker at the Easter sunrise service at Pacific Palisades on April 17, according to announcement by Dr. O. B. Waite, who is in charge of preparations for the event. The service will be conducted on Peace Hill. More than 10,000 persons are expected to attend.

SPANISH VETERANS TO MEET

All Spanish War veterans are invited to a meeting of Tom C. Galbraith Camp, No. 93, United Spanish War Veterans, on Tuesday evening next, at I.O.O.F. Hall, Beach and One Hundred and Second streets, Watts.

PROMOTION FUND AIDED BY DEALERS

Auto Men Vote Support for All-Year Campaign to Boost Southland

By unanimous action, the motor-car dealers of Los Angeles yesterday committed themselves to a full financial participation in the $1,200,000 promotion budget which is being raised for the All-Year Club of Southern California and the Los Angeles Chamber of Commerce for 1927.

All of the firms represented at the meeting pledged their financial support in amounts ranging upwards from $1000 a year. A committee headed by Robert S. Breyer was formed to see each of the car dealers not at the meeting to procure subscriptions. They are to be obtained on a strictly business basis, each dealer being asked to subscribe on the volume of business done and in proportion to the subscriptions made at the meeting.

Harold L. Arnold described the All-Year Club as a golden instrument of prosperity that should be financed up to three, four or even $5,000,000 instead of $1,200,000. Some of the men who attended the meeting in addition to Breyer and Arnold were Harold W. Tuttle, James M. Sterling, Stephen S. Nerney, Don P. Smith, Reeve Gartzman, Earl R. Carpenter, Lynn C. Buxton, W. D. Hubbard and Gordon Warren.

TWO KEARNS BANDITS GET LONG TERMS

Pair Confess to Holding Up Fight Promoter and Taking Automobile from Him

Edward W. Xanders and Raymond E. Vincent, arrested early this year as the Foothill Boulevard bandits who held up Jack Kearns and robbed him of his coupe, yesterday pleaded guilty to two charges of robbery and one of grand larceny before Superior Judge Burnell.

Xanders was sentenced to from eight years to life in San Quentin prison on the first count and from five years to life in Folsom on the second charge of robbery. Vincent was sentenced to from five years to life in San Quentin on the first charge and from five years to life in Folsom on the latter count.

Sentence on the charge of grand larceny arising out of the theft of Kearns's automobile will be made next week, it was announced.

Deputy Sheriffs Jones and Higgins, who investigated the case, were the principal witnesses.

Actress Weary of Keeping Eyes on Pavement

Peggy La Bree is fed up with looking at the sidewalk. That, she explained yesterday, is why she is seeking a divorce from Arthur George Franklin.

PEGGY LA BREE.

Miss La Bree came to Los Angeles from New York, where she twinkles on the stage in musical shows, for the particular purpose of filing her divorce suit, as she is a resident of Los Angeles.

"He was so jealous he insisted that I keep my eyes on the sidewalk all the time, for fear I would see another man," she related at the Courthouse yesterday, where she accompanied her attorney, Joseph Marchetti, to file her complaint. "I took for it until I nearly got a permanent crick in my neck and then I left him."

This separation, it is contended in the complaint, constituted desertion on Franklin's part, inasmuch as it is asserted it was forced by his conduct. Franklin is master of ceremonies in a New York night club.

LIGHTS PETITIONED

Property owners yesterday petitioned the City Council to install ornamental lighting posts on Masselin avenue, from Wilshire Boulevard to San Vicente Boulevard.

BOOK TELLS HOW TO FEED PETS

Free Advice on Care of Dogs, Cats, Birds and Fish Ready for Asking

How to feed, house and care for dogs, cats, canaries, rabbits, goldfish, and other pets is told in a booklet prepared by The Times Washington Information Bureau. Government experts are the authorities for much of the material, which will prove useful to any one keeping pets.

To obtain a copy write name and address clearly on the coupon, inclosing 6 cents in stamps or coin, and send to Los Angeles Times Information Bureau, Washington, D. C. To avoid wrong delivery at Washington use full address as given. Do not send to The Times' Los Angeles office.

Frederic J. Haskin, Director,
The Los Angeles Times
Information Bureau,
Washington, D. C.

I inclose herewith 6 cents in stamps or coin for a copy of the booklet "Care of Pets."

Name .....

Street .....

City .....

State .....

Important Changes in Train Service

on Southern Pacific Lines

EFFECTIVE SUNDAY, MARCH 20, 1927

Transcontinental Trains

No. 58—SUNSET LIMITED will continue to leave at 9:05 A.M. as at present, but will operate via the new main line through Phoenix, Arizona; thence El Paso, San Antonio, Houston and New Orleans. Will provide splendid day service Los Angeles to Phoenix.

No. 18—The APACHE will continue to leave at 10:00 A.M., but will operate via main line instead of through Imperial Valley, and from Yuma over new main line via Phoenix, thence via El Paso, Kansas City and to Chicago.

No. 20—The ARGONAUT will leave Los Angeles 2:30 P.M. instead of 4:00 P.M., and will operate via Inland and Imperial Valley to Yuma; thence the old main line through Gila, Tucson, El Paso and to New Orleans. Will arrive Calexico 9:40 P.M.

No. 4—GOLDEN STATE LIMITED will continue to leave Los Angeles at 5:00 P.M., but will operate over the new main line from Yuma, via Phoenix. 62-hour schedule to Chicago will be maintained as at present.

No. 8—The CALIFORNIAN will leave Los Angeles 6:30 P.M. instead of 5:30 P.M., arriving Phoenix 7:35 A.M., cutting down present running time between Los Angeles and Phoenix 35 minutes.

No. 1—The CALIFORNIAN from Phoenix and east will continue to arrive in Los Angeles 7:35 A.M., as at present, but will leave Phoenix 6 P.M. instead of 7:30 P.M., thereby cutting down time between Phoenix and Los Angeles 30 minutes.

No. 3—GOLDEN STATE LIMITED from Chicago will be routed over the new main line via Phoenix, maintaining its 62-hour schedule between Chicago and Los Angeles.

No. 19—The APACHE from Chicago will continue on same schedule and over same route, serving Imperial Valley between Yuma and Niland.

No. 57—SUNSET LIMITED from New Orleans will arrive Los Angeles 5:35 P.M., instead of 5:30 P.M., and will operate over new main line via Phoenix. Will leave Phoenix 7:05 A.M., providing splendid daylight service between Phoenix and Los Angeles.

THIS IMPROVED SERVICE VIA THE RECENTLY COMPLETED MAIN LINE THROUGH PHOENIX AND THE SALT RIVER VALLEY OF ARIZONA, OPENS UP A NEW AND MOST INTERESTING REGION, NEVER BEFORE ACCESSIBLE TO THE TRANSCONTINENTAL RAIL TRAVELER AND, UNTIL SOUTHERN PACIFIC'S ENTRY, TRAVERSED BY FEW WHITE MEN.

California Local Service

No. 10—SUNSET LIMITED for San Francisco, will leave Los Angeles 6:35 P.M. instead of 6:15 P.M., arriving San Francisco 8:15 A.M., as at present.

No. 6—SEASHORE EXPRESS will leave Los Angeles 8:15 P.M. instead of 8:30 P.M., and arrive San Francisco 10:35 A.M. instead of 11:00 A.M.

No. 24—SAN JOAQUIN FLYER. This is a new fast daylight train to serve the San Joaquin Valley. It will leave Los Angeles 7:50 A.M., arrive Fresno 4:20 P.M. and San Francisco 10:05 P.M. As opportunity to see the fascinating, prosperous San Joaquin Valley by daylight. Train will carry diner and observation parlor car in addition to coaches.

No. 23—Leaving the new SAN JOAQUIN FLYER will leave San Francisco 8:40 A.M., Fresno 3:35 P.M., and reach Los Angeles 11:15 P.M.

No. 11—LOS ANGELES-SAN FRANCISCO EXPRESS via the San Joaquin Valley will leave Los Angeles 12:10 P.M. instead of 12:30 P.M.

No. 25—From San Francisco via the San Joaquin Valley will arrive Los Angeles 6:00 P.M. instead of 5:50 P.M.

Imperial Valley Service

No. 65—IMPERIAL VALLEY LOCAL will leave Los Angeles 11:30 P.M. instead of 11:00 P.M.

No. 66—Daylight train from Calexico will leave Calexico 8:15 P.M. instead of 7:45 P.M., reaching Los Angeles 6:00 A.M., as at present.

Motor train service will be inaugurated between Imperial Valley points and Niland to connect with main line trains, which will provide equivalent of one additional train in each direction between Los Angeles and Calexico. Eastbound service will leave Los Angeles 10:00 A.M., 3:30 P.M. and 11:30 P.M. Westbound, leave Calexico 4:30 A.M., 9:45 A.M. and 8:15 P.M.

EACH OF THE ABOVE CHANGES EFFECTIVE SUNDAY, MAR. 20

Southern Pacific Lines

Phone MEtropolitan 2000 for Information Day and Night Service.

Dyas Fashion Rightness Expressed in

Sports Apparel

ON the greens and fairways, the courts, the bridle path, the mountains and the beach—wherever devotees of out-of-door sports foregather, Dyas Fashion Rightness is ever present in distinctive sports apparel from the London Shop.

This champeen Challenger Richards ...

This devotee of the tennis racquet wears a two-piece jersey frock, with jacket of flame, skirt white. $25.

Vibrant with color and youthful are the striped sleeveless sweaters to wear in Mlle. Lenglen fashion, with plain colored coat sweater on top. Skirts in plain shades, silks and flannels.

This damsel on the Dapple Gray ...

...calls attention to her formal English "derby" with cork-filled crown, $15.

For informal rides this spring one chooses a sleeveless Flannel Coat in a bright color, with white Gabardine Breeches. Coats $16.75. Breeches $5.95. English style Habits of Oxford cloth, meticulously correct are $55. Rakish Felt Hats from London, $10.

"Yes and No" Drolls this languid ballzer ...

...for she does hate to leave her awning striped Robe of Terry! $5.95. Gorgeously beautiful rubberized capes and coats for beach club and veranda wear are $22.95.

Beach Slips, of plain colored Celanese are $10.95. Novelty ones of silk are $14.95.

Zip-er up the back and fill her up with wet bathing suit, meaningly the doll bag below. $5.95.

THE D'YAS LONDON SHOP LOWER STREET FLOOR

B. H. Dyas Co.
VILLE DE PARIS

CHEERFUL CHAFF

BY TIMES READERS

WRITE FOR THE "MOVIES" AND WIN CASH PRIZES

The Los Angeles Times produces a popular fun reel called "Cheerful Chaff," consisting of the twelve best jokes submitted weekly by readers. Twelve $1 prizes are awarded each week the names and addresses of winners together with prize-winning jokes appearing on the screen.

Everyone is invited to send jokes. No formal letter is necessary. Just jot down your jokes, as many as you wish, sign your name and address and mail to "Cheerful Chat Editor" Los Angeles Times. Jokes for the screen must not exceed thirty words.

Meritorious jokes too long or otherwise not adapted for screen use, are accorded a place of honor on The Times comic page receiving a souvenir of acknowledgment.

THEATERS SHOWING "CHEERFUL CHAFF"

APOLLO, *Hollywood*
CALIFORNIA, *Huntington Park*
ALVARADO, *720 S. Alvarado*
HOLLYWAY, *1624 Sunset Blvd.*
OLYMPUS, *2041 East First Street*
LINCOLN, *Glendale*
ROOSEVELT, *5th and Vermont*
WILSHIRE, *321 S. Western*
CABRILLO, *San Pedro, Cal.*
FLORENCE, *Pasadena*
REX, *Bakersfield*
MISSION, *Riverside, Cal.*

Young husband: It seems to me, my dear, that there is something wrong with this cake.

Bride (smiling triumphantly:) That shows how little you know about it. The cook book says it's perfectly delicious.

Mrs. J. W. Ackerman, box 68, Pellows, Cal.

She: Jerry, I love you because you are the sweetest, handsomest, most fascinating man in the world.

He: And I love you dearest, because you are so frank and truthful.

Mrs. J. J. Broughall, 533 South Westmoreland avenue.

"That's funny!"

"What?"

"Oh, I was just thinking."

"Ha! ha! That is funny."

Herbert Vatcher, 1036 Sycamore street, South Pasadena.

"Too bad about Dick wrecking his car last night, especially with his sweetie along, what happened?"

"Too much play at the wheel."

Billy Bucklin, 3521 Fifth avenue.

"You're fired!" shouted the hard-boiled boss.

"Fired? How you talk," sneered the stenographer, "I thought they sold slaves."

Alfred Spencer, 4530 Santa Monica Boulevard.

I'M THE GINK

I'm the ginkette who trumps my partner's ace and plays third hand low. I just have to be invited to all the bridge teas and luncheons, because my family is in the smart set. I never acknowledge that I am too dumb for the game. I have a good line of chatter, as I think it my duty to keep up the social end of the table. Of course, good players are frightfully bored with my game. But I'm really amusing and clever about it. I'm sure of that. I go right ahead, bidding dumbly against my partner's signals and chatting the while. "Oh, isn't that my trick? I thought clubs were trumps."

THE GUMPS

And There You Are

By Sidney

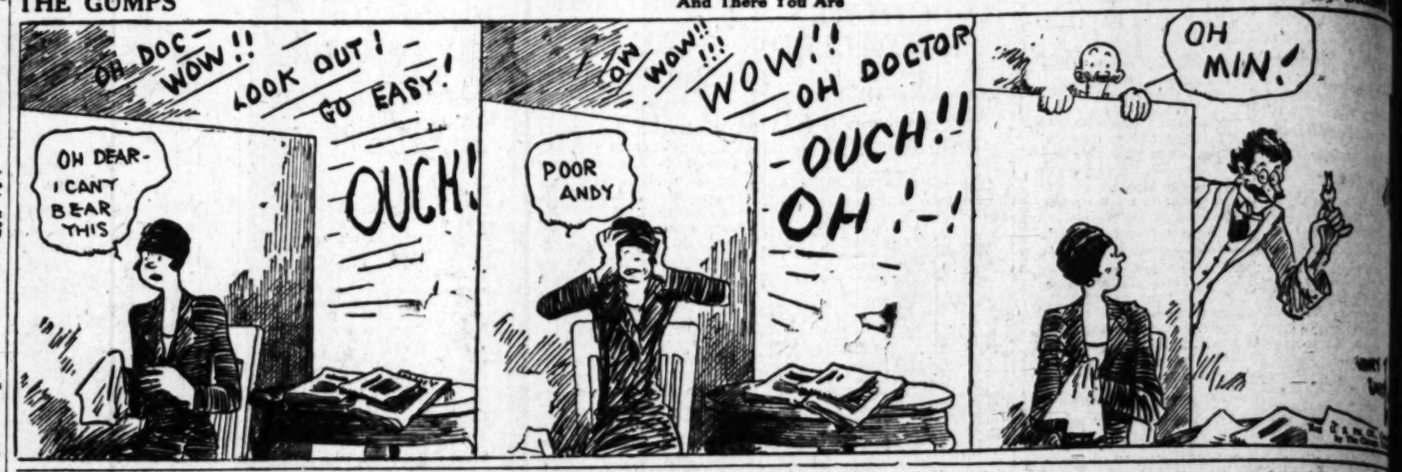

GASOLINE ALLEY

Looks Like a Conspiracy

Difficult Decisions

By Gluyas Williams

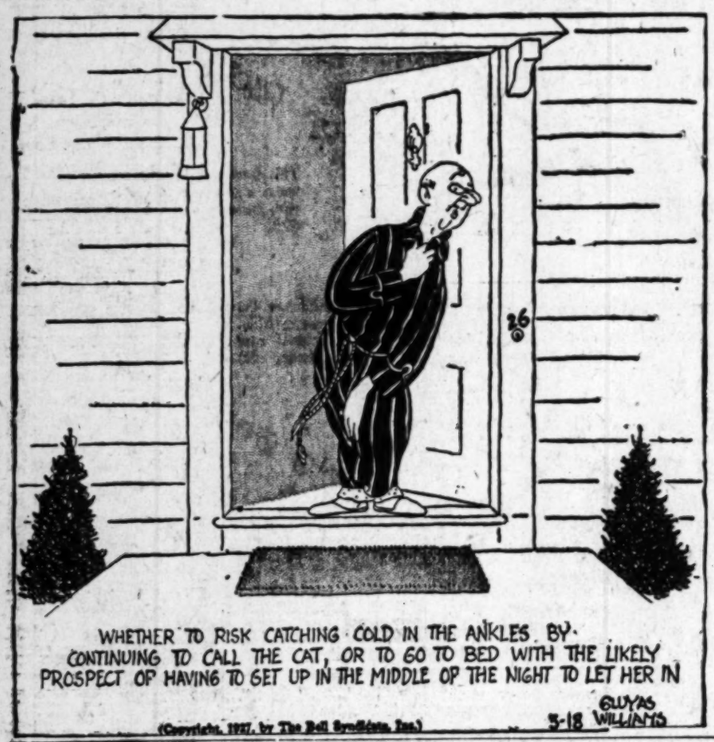

ELLA CINDERS

A Double Disappearance

By Bill Conselman and Charlie

WINNIE WINKLE, THE BREADWINNER

Here, There, and Everywhere

By

REG'LAR FELLERS

Jimmie Knows These Weighty Questions

Copyright 1927, by the Bell Syndicate, Inc. Trade Mark Reg. U. S. Pat. Off.

By Gene Byrnes

MOON MULLINS—

The Old Boy Gets a Warm Reception

By

HAROLD TEEN

Ha! Ha! Ha!

WANT-AD INDEX

Page

LOST AND FOUND 13
PERSONAL NOTICES—Miscellaneous 13
BUSINESS OPPORTUNITIES 13
BEAUTY SHOPS 13
BUSINESS NOTICES 15
SIGNALS—Business 16
LODGE ANNOUNCEMENTS 17
EDUCATIONAL 17
CONTRACTORS AND BUILDERS 17
WANTED—Help, Male 15-18
WANTED—Help, Female 18
WANTED—Help, Male and Female 18
EMPLOYMENT AGENCIES 18
WANTED—Situations, Male 18
WANTED—Situations, Female 18
WANTED—Situations, Male, Female 18
FOR RENT—To Rent 16
FOR RENT—Rooms and Board 16-17
FOR RENT—Housekeeping Rooms 17
FOR RENT—Apartments 17
FOR RENT—Flats 17
FOR RENT—Houses, Furnished 17
FOR RENT—Bungalows in Courts 17
FOR RENT—Houses, Unfurnished 17
FOR RENT—Rooms, Offices, Etc. 17-18
REAL ESTATE—Flats, Apartments, Houses, Etc. 18
FOR SALE—Furniture and Loans For Sale 18
FURNITURE 18
SEWING MACHINES 18
MUSICAL INSTRUMENTS 18
SPORTING EQUIPMENT 18
MINERAL WATERS 18
BOATS, YACHTS, ETC. 18
WANTED—To Purchase, Miscellaneous 18
FOR SALE—Miscellaneous 18-19
AUTOMOBILES—Miscellaneous 19-20
BICYCLES AND MOTORCYCLES 19
HORSES, MULES, CATTLE, ETC. 19
VEHICLES AND SUPPLIES 19
SEEDS AND SUPPLIES 19
FOR SALE—For Sale 19
FOR SALE—Wood—Miscellaneous 19
REAL ESTATE—Miscellaneous 20
REAL ESTATE—Miscellaneous 20
REAL ESTATE—Miscellaneous 20

By Sidney Smith

By Kin Hubbard

Conselman and Charlie Plumb

By Brad

By Willy Schermerhorn

Here Is a Way To Escape High Costs!

Supposing you want a davenport for the living room; a swing for the porch; a phonograph, trombone or violin—

Supposing you need lumber to build a shed; a typewriter to speed up office work; machinery, garden implements, tools—

Wouldn't it be great to pay about one-fourth or one-half LESS than you thought it would cost?

Do as thousands of business men and housewives do every day: *Read the "Miscellaneous For Sale" columns of Times Want Ads.* In case you haven't been doing that, a genuine surprise awaits you.

WANT-AD INDEX

Page
ART GOODS 16
BEAUTY SHOPS—Miscellaneous 16
BICYCLES—Motorcycles 16
BOATS, ACCESSORIES 16
BOOKS, STATIONERY 16
BUILDING MATERIALS 16
BUSINESS OPPORTUNITIES 16
BUSINESS SERVICE 16
CAMERAS AND SUPPLIES 16
CHIROPRACTORS 16
CLOTHING 16
COAL, WOOD AND FEED 16
DANCING 16
DENTISTS 16
DRESSMAKING 16
EDUCATIONAL 16
ELECTRICAL EQUIPMENT 16
FINANCIAL 16
FLORISTS AND SEEDSMEN 16
FOR EXCHANGE 16
FOR RENT—Apartments, Flats 16
FOR RENT—Business Property 16
FOR RENT—Desirable Homes 16
FOR RENT—Miscellaneous 16
FOR RENT—Rooms, Board 16
FOR RENT—Suburban, Beach 16
FOR SALE—Automobiles 16
FOR SALE—Business Property 16
FOR SALE—Desirable Homes 16
FOR SALE—Farms, Ranches 16
FOR SALE—Lots 16
FOR SALE—Miscellaneous 16
FOR SALE—Suburban, Beach 16
FOR SALE—Trailers, Camps 16
FOR SALE—Wanted to Exchange 16
FUEL, FEED AND SUPPLIES 16
HOTELS 16
INSTRUCTION 16
LIVESTOCK, PETS, POULTRY 16
LOANS 16
LOST AND FOUND 16
MACHINERY AND TOOLS 16
MANUFACTURERS, DEALERS 16
MISCELLANEOUS 16
MOTION PICTURES 16
MUSICAL INSTRUMENTS 16
NOTICES—Miscellaneous 16
PERSONAL 16
PHOTOGRAPHERS 16
PLUMBING, HEATING 16
POULTRY AND SUPPLIES 16
REAL ESTATE—Miscellaneous 16
REAL ESTATE—Out of Town 16
REAL ESTATE—Wanted 16
RESORTS, CAMPS 16
SPECIAL NOTICES 16
STORAGE, TRANSFER 16
TAILORING 16
TRAVEL OPPORTUNITIES 16
TRUCKS, TRACTORS 16
WANTED—Automobiles 16
WANTED—Business Property 16
WANTED—Desirable Homes 16
WANTED—Miscellaneous 16
WANTED—Rooms, Board 16
WANTED—Suburban, Beach 16
WANTED—To Exchange 16
WANTED—To Lease 16
WANTED—To Rent 16

WANT-AD RATES

Effective Jan. 1st, 1927

Rates per line insertion, 10 consecutive days: Daily, 75c; Sunday, 75c. Minimum space, 3 lines. Rates per line for 1 to 6 consecutive insertions: Daily, 15c; Sunday, 15c. Minimum space, 3 lines. Rates per line for 7 consecutive insertions: Daily, 7 or 10 lines, ONE TIME. Rates per line for 26 consecutive insertions: Daily, 7 or 10 lines, ONE TIME. Advertising under the following classifications: CONTRACTING, CARPENTERS, PAINTING, PAPERHANGING, PLASTERING, ROOFING, SHEET METAL WORK, TILE WORK, WATERPROOFING, WRECKING, Contractors' Supplies, Building Materials, Wanted to Buy, Wanted to Rent, Wanted to Lease, Wanted to Exchange, Wanted Automobiles, Wanted Miscellaneous, Wanted Rooms, Board, Wanted Suburban, Beach, Wanted Business Property, Wanted Desirable Homes, Lots, Suburban, Beach, Desirable Homes, Business Property, Farms, Ranches, Miscellaneous, Automobiles, Trailers, Camps, Exchange, Rooms, Board, Suburban, Beach, Desirable Homes, Business Property, Miscellaneous, Lost and Found, Personal, Business Service, Instruction, Financial, Loans, Mortgages, Bonds, Stocks, Mining, Oil, Poultry, Pets, Livestock, Seeds, Plants, Flowers, Nursery Stock, Fuel, Feed, Supplies, Machinery, Tools, Manufacturers, Dealers, Musical Instruments, Photographers, Plumbing, Heating, Poultry and Supplies, Real Estate Miscellaneous, Real Estate Out of Town, Real Estate Wanted, Resorts, Camps, Special Notices, Storage, Transfer, Tailoring, Travel Opportunities, Trucks, Tractors, Wanted Automobiles, Wanted Business Property, Wanted Desirable Homes, Wanted Miscellaneous, Wanted Rooms, Board, Wanted Suburban, Wanted to Exchange, Wanted to Lease, Wanted to Rent, Help Wanted Male, Help Wanted Female, Salesmen, Solicitors, Agents, Situations Wanted Male, Situations Wanted Female, Beauty Shops, Schools, Dancing, Lessons, Entertainments, Lodges, Societies, Clubs, Meetings, Lectures, Auctions, Auctioneers, Legal Notices, Probate, Trust Notices, Bids, Proposals, Contracts, Public Notices, Boats, Accessories, Aeronautics, Automobiles, Automobile Accessories, Automobile Repairing, Bicycles, Motorcycles, Accessories, Repairing, Building Materials, Contractors' Supplies, Carpenters, Painting, Paperhanging, Plastering, Roofing, Sheet Metal Work, Tile Work, Waterproofing, Wrecking, Contracting, Architects, Engineers, Surveyors, Blueprinting, Drafting, Books, Stationery, Cameras, Supplies, Developing, Printing, Enlarging, Clothing, Furnishings, Tailoring, Dressmaking, Millinery, Furs, Shoes, Jewelry, Diamonds, Watches, Silverware, Optometrists, Opticians, Eyeglasses, Dentists, Physicians, Surgeons, Nurses, Chiropractors, Osteopaths, Veterinarians, Hospitals, Sanitariums, Rest Homes, Undertakers, Embalmers, Cemeteries, Crematories, Mausoleums, Monuments, Florists, Seedsmen, Nurserymen, Landscape Gardening, Pet Animals, Birds, Dogs, Cats, Fish, Aquariums, Taxidermists, Furniture, Rugs, Linoleum, Stoves, Ranges, Refrigerators, Pianos, Organs, Phonographs, Radios, Sporting Goods, Guns, Ammunition, Fishing Tackle, Bicycles, Motorcycles, Accessories, Repairing, Office Equipment, Typewriters, Adding Machines, Cash Registers, Scales, Electrical Equipment, Refrigeration, Air Conditioning, Vacuum Cleaning, Sewing Machines, Vacuum Bottles, Fountain Pens, Pencils, Specialties, Novelties, Souvenirs, Toys, Games, Sporting Goods, Guns, Ammunition, Fishing Tackle, Boats, Accessories, Aeronautics, Automobiles, Automobile Accessories, Automobile Repairing, Tires, Tubes, Parts, Trailers, Camps, Exchange, Rooms, Board, Suburban, Beach, Desirable Homes, Business Property, Miscellaneous, Lost and Found, Personal, Business Service, Instruction, Financial, Loans, Mortgages, Bonds, Stocks, Mining, Oil, Poultry, Pets, Livestock, Seeds, Plants, Flowers, Nursery Stock, Fuel, Feed, Supplies, Machinery, Tools, Manufacturers, Dealers, Musical Instruments, Photographers, Plumbing, Heating, Poultry and Supplies, Real Estate Miscellaneous, Real Estate Out of Town, Real Estate Wanted, Resorts, Camps, Special Notices, Storage, Transfer, Tailoring, Travel Opportunities, Trucks, Tractors, Wanted Automobiles, Wanted Business Property, Wanted Desirable Homes, Wanted Miscellaneous, Wanted Rooms, Board, Wanted Suburban, Wanted to Exchange, Wanted to Lease, Wanted to Rent, Help Wanted Male, Help Wanted Female, Salesmen, Solicitors, Agents, Situations Wanted Male, Situations Wanted Female, Beauty Shops, Schools, Dancing, Lessons, Entertainments, Lodges, Societies, Clubs, Meetings, Lectures, Auctions, Auctioneers, Legal Notices, Probate, Trust Notices, Bids, Proposals, Contracts, Public Notices.

LOST—FOUND

LOST, FOUND, STRAYED—And Stolen —3

BRACELET LOST

Diamond & sapphire bracelet lost at GARLIKE Beach Club or near Ambassador Hotel, Liberal reward. HE. 1835.

BRACELET lost; with tiny gold envelope attached. Reward. Ph. MR. CLARENCE YOUNG, WE. 1422.

CANARY bird lost, inlaid roller. Both legs banded. Reward. HO. 6165.

CAT (gray) lost, male, white feet and chest, from hospital, 1800 W. Wash. Ave. to "Pres." Reward. UN. 7683.

Diamond Wrist Watch

On gray ribbon, lost at Ambassador Hotel between 10 & 11 p.m. Tuesday. Liberal reward. Finder please phone Terrace 5640 or AX. 5345.

DIAMOND ring lost, en route to or in Mission Inn Hotel, Riverside, Cal., consisting of three diamonds in row, filigree setting, plain gold. Reward. 1049 Mansfield ave. Ph. WH. 9641.

DOG lost, 3 months old, male, white puppy. Notify Helen Brown, 40 N. Bonnie st., Pasadena. Phone Fair Oaks 1211 or Terrace 5759-M. Reward.

DOG lost, wire-haired fox terrier, white & black, on La Salle near Washington, answers to name of "Brutus." Large reward. EM. 3146

DOG strayed from 1111 Point View st., Wed., vicinity Carthay Center. Boston bull terrier, red leather collar. OR. 0078.

DOG found, male Collie or part shepherd. Very friendly, fond of children. Collar lost. Call Alhambra 1847.

DOG strayed, white wire-haired terrier, 1 ear & eye brown & black. Reward. 740 N. Fuller. GL. 7778.

DOG lost, Fox Terrier; black and tan. GR. 6316.

DOG found, small black & tan female with white spots. Phone CA. 5844.

DOG found, German police dog. Call WE. 7249 or BU. 6009-J.

DOG lost, red Pekingese fem. Wed. Mar. 9. Apx. "Nicky." Rew. AT. 5215.

FUR lost, Set of stone martens in Beaudry & Sunset. Call EM. 4514 evenings. Reward.

FUR, Silver Fox, lost en route Westlake Pk. to Glendale. Reward. TR. 6285 or GA. 3174.

HAT lost at Griffith Park Saturday, Sixteen, ranger style. Special band. Calif. 1927 marked on band. Return 1324 W. 29th st. BE. 0832. Reward.

KEYS lost, large bunch, tag attached Goldberg & Sloan, between Manchester & Vermont, Slauson & Mesa. reward. 1920 S. Vermont. BE. 0861.

PURSE, brown, lost; brand W.S. on left forshoulder. Reward. Call GA. 9478.

PURSE lost out of car on Wed. Leather bag with red finish, contain's sm. sum of money, operator's license & Auto Club card, etc. Rew. HE. 7469.

PURSE, brown, black silk, contains paper money; at Mission Play Theater. Return theater. Reward.

RING lost, black onyx, chip diamond Reward. 593-891.

SUIT case lost, large tan, March 17, between 12 & 1 p.m. Lost between Rexford Dr. & Beverly Hills Hotel. Suitable reward to finder. Phone TR. 1501 or TR. 0270, Mr. Lembeck.

GENEROUS reward for return of black suitcase containing sample handkerchiefs and linens, R. S. MACKENZIE, 703 29th, Santa Monica, Calif.

CINE kodak film of children's club, lost Tues. on S car. Marked Elsie R. Sheard. 321 S. Harvard. Ph. NA. 8464. Suitable reward.

DOG—Young female airedale in Beverly Hills, OX. 2878. Reward.

BOAT, painted blue cloth lost nr. Hollywood & Vine. 6238 FRANKLIN.

MAT lost, child's blue & yellow. Westlake Pk., Asbury Apts., DU. 6194.

STRAYED—Bladstock sorrel horse. E. Evans, CA. 6627.

NOTICES—MISC.

SPECIAL NOTICES—Miscellaneous

BETTER EARLY THAN TO MISS OUT. TELEPHONE YOUR WANT-DAY ADS TO THE TIMES FRIDAY OR EARLY SATURDAY. MEtropolitan 6700.

Baths and Massage —3-A

SWED. massage, $2; with shower, $2.50. With sweat, shower or tub, 50c. Alcohol rub, Chyrell treatmts. $2. 424 S. Bdy. Rm. 309. VA. 1785.

ELECTRIC cabinet sweats, baths. Swedish massage, reduce, chiro. Phs. 9-9. Room 919, Consolidated Bldg. 4th & Hill sts. TU. 4060.

VONNIE M. WILLS, chiropractic with Miss La Rogue, Nurse. Massage & cab. treat. Open Sun. Hrs. 10-7. R. 327, 124 W. 3rd st.

CHIROPRACTIC, adj. Swedish massage. L. Webber, Miss Bovce. Suite Office 308, 709 La Brea, cor. Wilshire. OR. 6302. Open Sunday.

CHIROPRACTIC, baths, massage. 542 S. BDWY. Rm. 410. Bdwy. Arcade Bldg. Hrs. 10-6. Sun. 10-3. TU. 6409.

STAR JAPANESE BATHS & MASSAGE. Swedish scrub baths. Oil rub. Open both sexes. 217 N. S. Pedro.

TRIANGLE massage, baths, sun rays, $1. 1006 S. Bdwy. W. 07TH.

EXPERT European masseuse, wife experience, priv. NELSON MU. 7867.

Tyler's-class massage and bath. Hours 9-7. 1116 S. OLIVE. Open Sunday.

SCHEN, Swed. mas. 1020 W. PICO.

Mrs. McFarland. AT. 6592

Creek masseuse.

rest. AT. 6781.

Hellman (I. W.) Bldg., 411 S. Main.
Hibernian Bldg., 4th & Spring.
Higgins Bldg., 353 S. Main.
Hillstreet Bldg., 318 S. Hill.
Johnson (O. T.) Bldg., 4th-Bdwy.
Knickerbocker Bldg., 643 S. Olive.
Lane Bldg., 8th and Spring.
Lankershim Bldg., 126 W. Third.
Laughlin Bldg., 3115 S. Bdwy.
Low's State Bldg., 707 S. Bdwy.
L. A. Ry. Bldg., 11th & Bdwy.
Pacific Electric Bldg., 6th & Main.
Pacific Mutual Bldg., 523 W. 6th.
Pershing Sq. Bldg., 448 S. Hill.
Rives-Strong Bldg., 5th & Main.
San Fernando Bldg., 406 S. Main.
Security Bank Bldg., 6385 Holly wood Blvd.
Severance Bldg., 106 W. 6th st.
Silent Bldg., 735 S. Hill st.
Stack Bldg., 403 S. Broadway.
Sun Finance Bldg., 510 W. 6th st.
Title Guarantee Bldg., 320 W. 6th.
Van Nuys Bldg., 210 W. 7th st.
Western Mutual Bldg., 321 W. 3rd
Wright-Callender Bldg., 402 S. Hill.
Y.M.C.A. Bldg., 715 S. Hope st.

TIMES TELEPHONE MEtropolitan 6700
TIMES MAIN OFFICE
Corner Broadway and First street.
TIMES BRANCH OFFICE
621 South Spring street.

SPECIAL NOTICES—Miscellaneous

Baths and Massage —3-A

Curran Turkish Baths

Wilson & Eastman, mgrs., 24-hr. service. NEW STAFF. BUSINESS. One of the most attractive & up-to-date establishments on Pacific Coast. Most ever modern Vichy MARATHON BATHS given with OXYGEN. Colds relieved. Beds. Personal service, satisfaction guaranteed. 709-11 So. Whittier st., nr. Valencia. DR. 6420.

ARE YOU TOO FAT?

Try ELDIETS' R.D. Safe Reducing Method. Dietetic Shop in Chino. Suite 316 O. T. Johnson Bg. TU. 1310

COME AND SEE what real Swedish massage Ionaco, electro-hydro-therapy will do for your health. 222 Union Laurel Bldg. 2nd and Spring. MU. 1218.

INSTITUTE OF SWEDISH MASSAGE Reduce & rebuild. Graduate attendants. Office hours 10-7. Special treatment. phone TU. 6901. 215 Haas Bldg. 7th & Bdwy.

SWED. massage, chiro., elec. therapy. Dr. June Ellis, Miss Dalzell, nurse. 222 Grant Bldg., 4th & Bdwy, TU. 6836. Hrs. 10-6. Saturdays 10-2.

DR. NOON, Miss Dale Mays, asst. Keep well. Vapor sweat, sun ray, Swedish massage. 1015 S. Bdwy. Rm. 2. 1012 Cal. Bldg., 2nd & Bdwy.

STEAM baths, massage & chiropractic. Mr. & Mrs. BURTON. 522 Stack Bldg. Hrs. 10 to 4. Op. Sun.

CABINET sweats, baths, massage, reduction of weight, men & women. 9-9. Rm. 13-8, 254 S. BDWY. Ofc. 222.

NU-method foot, face & scalp massage, Shampoo, manicure, marcel. 404 S. Bdwy., Rm. 812. Hrs. 10-6.

MEDICATED steam baths, Swedish massage. Reeves & Reeves, hrs. 10-7. Open Sun. 1210 E. FLOWER.

DANDER trtmt. for falling hair; face & foot mass. Open Sun. 229 Lissner bldg., 524 S. Spring. Miss Mayo.

SWED. MASSAGE AND VIOLET RAY TREATMENTS. 220 W. 11TH ST.

LA PASADENA

BODY MASSAGE & STEAM BATHS

SWEDISH & magnetic massage by masseuse in your home. VA. 5467.

SCIENTIFIC massage, Dr. Wolf, graduated. 222 S. Grand. Rm. 2. Hrs. 10-8.

HAIR-O-GAIN GROWS HAIR. 812 Orpheum Theater Bg., 8th-Bdy. FINGER waves, facials, manicuring. Hrs. 9-26-6. No ph. 312 W. 6TH.

NURSE, special massage, nervousness. Hours mild mental. 12842. DR. 9084.

MASSAGE, alcohol rubs, elec. trts. $1 up. 419 Delta Bldg., 424 S. Spg.

MASS. treat, young lady nurse. 1215 Alvarado. Rm. 1. HILLS. OX. 2905.

MASSAGE, scalp and vibra. treatmt. 10-4. M. Curtis, 922 W. 4th, Apt. 7.

EDITH BOND, nurse, mass. 1046 W. 11 st. Apt. 5. Hrs. 10-7. Lic.

SWED. mass., priv. trtmts. by grad. nurse. 1407 S. Flow., WE. 7774.

PRIVATE LESSONS, PRIV. STUDIO. 50c. VA. 6412. MISS GOULD.

Medical —3-B

Drs. Shores & Shores

Catarrh, deafness, head noises, hay fever, asthma, rheumatism, eczema, piles, epilepsy, goiter and other CHRONIC DISEASES of nerves, blood, skin, lungs, heart, stomach, bowels, bladder, kidneys. Over a quality 22 years. 501-502 Metropolitan Theater Bldg., 322 W. 6th st. Hours 9 to 12; evenings & Sunday 10-12.

SPECIALIST for men. 16 years. See charts for these diseases, vegetable medicine known and used only by Indians. Reduction & all restorative agts. Reas. L. A. Druggist Inst., 424 S. Bdwy. R. 209. VA. 1781.

DR. ELSIE Haigler, phys. & surg. Spec. women's diseases. 218 Farquahar Bldg., 3rd & Hill. VA. 6841. 10-5

DR. G. BERSON

Nerve Specialist. Psychoanalyst. 1021 S. Bdwy. R. 204-611. WE. 9819

Sanatoriums, Hospitals, Etc. —3-C

OPENING MARCH 1st!
Strictly first-class sanatorium. tubercular & asthma patients. For information phone Sunland 127. Hillcrest Ranch, 1 mile between La Crescenta & Tujunga.

WINDSOR Hosp. & sanatorium, new & up-to-date, 2 acres, surrounded by beautiful grounds. Rates reasonable. Mineral water. 1100 E. Windsor Rd. Glen. 127. Glen. 176.

PLEASANT, comfortable, clean rest home, fresh air & sunshine. Jolly nurses. Veg. cooking. Reas. BE. 5616.

VICTORIA REST HOME

For convalescents and aged. Practical nurse and meals. 1502 Victoria. OR. 1624.

REGISTFUL, quiet, permanent home. Special attention given to diet. Convales'ts & elderly. $25 wk. DU. 8026

Society Meetings —3-D

STRANGERS' SOCIAL CLUB meets Tues., Thurs, Sat., Music-Art Hall 232 S. Broadway. 7:30 p.m. Cards, games, modern & old-time dancing. Join us and get acquainted.

Chiropractic —3-J

WITHOUT drugs I have cured many not be helped by medicine. Dr. Barton, D.C., 402 Loew State. TU. 8968. Scientific diagnosis plus chiropractic.

CHIROPRACTIC TREATMENTS given at Los Angeles College of Chiropractic, 920 W. 16th st. Also at Branch, 924 S. BROADWAY.

WITHOUT drugs I have cured many not helped by medicine. Dr. Barton, D.C., 409 Loew State. TU. 8968.

TRAVEL OPPORTUNITIES—Land, Water, Air —3-B

WARD Travel Bureau, Chicago, Special, $57.50. Sat. 19. Closed car, no transfers. Reliable driver. 4050 Whittier Blvd. AN. 5179.

WARD'S TRAVEL BUREAU, leaving for all points east coast. Tues. and Sat. Salt Lake & Denver daily. Call AN. 5179. 4050 Whittier Blvd.

TRAVEL the right way. Salt Lake & Denver daily. All eastern points Tues., $57.50. 907 W. 7th. Call Henry.

GOING to Wendah, Nevada, in course. Will take one passenger. Share expense. Call 1406 E. Broadway.

TRANSPORTATION wanted, Minneapolis or vic. Drive or share exp. Ph. ——— after 6 p.m. Call Henry.

MEX. CITY—Who? With car, wants to join me in adventure trip April 1? Tues., $57.50 after 5 p.m. Call Henry.

LEAVING for Oregon, can accommodate 5. Monday 21st. 2408 SELMA AVE., Hollywood.

Beauty Shops— And Woman's Schools —3-K

WRINKLES, SAGS, PITS, SCARS, FRECKLES, superfluous hair, etc., removed. 806 Brack-Shops, VA. 4349

ADELE MILLAR — BEAUTY SHOP. 1232 Low's State Bldg. TU. 7332.

FRANCIS-LEE FACE Rejuvenators. 3670 W. 16th St. Phone EM. 4062.

Educational — School, College, Private Instructions —7

ARTIST

Talented in drawing, to learn and earn under professional artists. Write or call McTeer studios, commercial artists, 261 E. Colorado st., Pasadena. Phone Wakefield 7244.

Representatives of the Federal Schools, Inc.

Educational — School, College, Private Instructions —7

I'VE GOT TO MAKE MORE MONEY!

We can help you get ready for bigger pay jobs in electrical trades. Prepare for specialty jobs paying $7 to $15 a day. Practical shop training qualifies you. Wire houses, build motors, wind armatures, service radios, operate big power plants. Pick out the work you like best. Come out TODAY or TONIGHT and see men at actual work, in big training shops, or write for free book. NATIONAL ELECTRICAL SCHOOL 4009 South Figueroa Street.

EXP. teacher, tutor, coach school. Address R. box 209, Times Office.

SHORTHAND & typing guaranteed in 6 weeks. 806 BDWY. ARCADE.

Musical. Dramatic —7-A

JAZZ piano lessons, saxophone, clarinet, violin. Phone for circular. Winn-Kearney, 942 S. Bdy. VA. 8246

AMBASSADOR Hotel Theater organ school. Call in person only. ———

WANTED—GOOD VOICES Community Opera. GLadstone 8266

Professions, Languages —7-B

SPANISH FOR BEGINNERS. RIVAS SCHOOL, 148 S. BROADWAY.

Dancing —7-C

DANCING

BEGINNERS
GO WHERE YOU LEARN
LESSONS 50c PER HOUR
In strictly private room.
75c—EXCLUSIVE, PRIVATE—75c
Six 1-hour lessons for $5.
Individual teacher and orchestra.
PRACTICE LESSONS FREE
PALAIS de DANCE
616½ S. HILL, bet. 6th & 7th.
PHONE BRoadway 2107.

ONLY private exclusive ball room school in L.A. Not a public dance. Private lessons 75c—practice free. EDER'S PRIVATE SCHOOL 630 SO. BROADWAY Above Taft's. Faber 1797.

NATIONAL COLLEGE DANCING
$5 COMPLETE COURSE $5
PRIVATE & PRACTICE
730 S. GRAND. VA. 1918.

YOUNG lady will teach ballroom dancing. Terrace 3109, Pasadena.

MODERN dancing taught privately by appt. Exclusive studio. WA. 8224.

PRIV. dancing lessons, beginners, advanced. 1101 S. Flower, WE. 7774.

PRIVATE LESSONS, PRIV. STUDIO. 50c. VA. 6412. MISS GOULD.

Contractors— And Builders —8

WILL BUILD AND FINANCE 100%

On your clear lot or substantial equity on well located lot.
NATIONAL THRIFT CORPORATION OF AMERICA
215 Hibernian Building.

A CLEAR LOT NOT NECESSARY—We will build you a home or income by our new plan. Pick up your phone and call Vandike 2291. Write or come in.
Open until 8 evenings.
Builders' Finance Assn., Inc.
417 Laughlin Bldg.
316 S. Broadway.

7% MONEY. NO BONUS
When financing or building see us and save time and money. Artistic architecture, superior workmanship and highest grade materials. "We guarantee you free of liens." Coupert Mortgage Co., TR. 2149. 1017 Rives-Strong Bldg., 9 & Spring.

WANTED—Repair work on old or new bldgs. No job too large or too small. Let your worries end, let us do it for them by expert repair men. We also build on screen porches & sun rooms. Day work or contract. Call BE. 9139, Carl Sime, 1226 W. 39 st.

WE will do your carpenter work, big or small jobs, on easy payments, payable ½% per week. Los Angeles Building Co., 422 Southwest Bldg., 330 S. Broadway. MU. 3774.

WE will do your carpenter work, big or small jobs, on easy payments, payable ½% per week. Los Angeles Building Co., 422 Southwest Bldg., 150 Broadway. MU. 3774.

$3,000,000—OUR own money to build and finance 100% or more. No house or client too big. Fay & Falls, 510 Fay Bldg. FA. 4723. Est. 25 years.

BE your own contractor.
Vermont Building Materials Exhibit 5706 S. Vermont. YO. 1974.

DOWD & SWANSON

CONTRACTORS. WE FINANCE. 516 Holm Bl., 8th-Western. WA. 4419.

WE FINANCE 100%

Builds a home or income by our plans. Thomas Construction Co., 804 Sun Bldg., 7th & Hill. VA. 6285

PAINTERS and DECORATORS. Russell & Co. CONTRACTORS, Bus. ph. 941 S. Hill. TU. 6700.

GARAGE, $45 up, any size, anywhere. Shell of small house, $150. 612 W. 54TH PLACE. Phone Bradley 2747.

STOCK PLANS, 10 floor ft. Special 2c. BUILDERS' PLAN SERVICE. 4073 Brighton Ave. KE. 3240.

WILL design, furnish blue prints and finance on clear or partly paid lot. 1923560.

SPECIAL SALE sash, doors, etc., this week, exceptional bargains, all new. Bonnet Mills, 6400 Lexington ave. GL. 8103.

5-RM. house complete, labor & material, $790. VANN, OR. 4280.

Paints, papers, EZ terms or cash. R. Flower, Bkr. 6491-J.

ALL KINDS OF HOUSE REPAIRS—convincing war. This is a real opportunity for a man who can meet prospective O. K. 475 Times Branch.

SPECIAL SALE sash, doors, etc., this week, exceptional bargains, all new. Bonnet Mills, 6400 Lexington ave. GL. 8103.

5-RM. house complete, labor & material, $790. VANN, OR. 4280.

Paints, papers, EZ terms or cash. R. Flower, Bkr. 6491-J.

ALL KINDS OF HOUSE REPAIRS—PRICE REASONABLE. AN. 4715.

GARAGE 12c; erect.; 4 rms. $2100; 6 rms. $2560. Open Sun. We finance. TR. 1975.

GARAGES, al lumber, erected 10x16, $45; 12x18, $57.50. Terms. AX. 5443

ALL kinds of concrete & cement work. 1441 W. 60th st. TH. 4220.

CEMENT wk. all kds. 10 to 20 mo. to pay. 543 N. Highland. GLad. 5971.

PLASTERING, interior and exterior. patching a specialty. TR. 6097.

PLASTERING, brick, stucco & cement work. Rep. & alterations. WE. 1624.

DRAINBOARDS REPLACED ON NEW Tile & composition. AX. 5493.

$1400 WILL build complete 4 rooms, plastered, all floors. RE. 4559.

FREE est. alter. & add. wk. any kind. Brown, W. 41 st. AX. 6319

PLASTERING OF ALL KINDS. CALL OXford 2327.

PAINTING, TINTING, PAPERING & AIR-BRUSH work. DU. 1449.

GARAGE & house repairs of all kinds. Cash or terms. DE. 1449.

PLASTERING & stucco. Free estimate work. Ph. ——— 4665.

Architects —8-A

FREE advice on your home-building problem. Skilled, efficient, reputable builder. Will design plans for your home. Call now. BE. 4016.

BETTER PLANS, LOWER PRICES. 3006 POTOMAC AVE. EM. 9027.

Cement Work —8-D

CEMENT work, all kinds, day or contract, mixer. DR. 6513.

Roofing —8-E

ROOFS patched, coated. Plaster patch Paints., carptng., $5. AT. 4502.

Hardwood Floors —8-E

HARDWD., tile & linoleum refinished like new, all work done by new type elec. mach. Prices reas. OL. 8294.

HARDWOOD floors machine sanded, cleaned, waxed. Hansler, EM. 7134.

FLOOR laying, sanding, finishing, old floors renewed. Bruce, 832 E. 5th st.

FLOORS CLEANED, SANDED, WAXED. REFIN. SMITH, OL. 6764.

EMPLOYMENT

Wanted—Help— Male

ADVERTISEMENTS under this heading are restricted to those offering bona fide positions without any investment required. Positions requiring an investment will be found under the heading: "Investments Required." Educational ads will be found under the heading: "Educational—School, College, Private Instructions." "Business Training Courses and How to Learn a Trade."

Miscellaneous —10

WASHING MACHINE SALESMEN—Cash in on our wonderful new priced product. Sal. & com. Apply 327 W. PICO.

MAN with some selling experience for laundry route. Must deposit cash bond. See Mr. Vogel. 779 Towne av.

AUTO MECHANICS, CAR WASHERS Sander, porter, fender men, etc. AUTO EMP. AGCY., 702 E. 6th st.

WANTED—3 reliable men at once. Call Corp. Mfgrs. R. 115, 729 S. Hill.

WANTED—Delivery boy to ride bicycle. Call 8:30 a.m. 810 W. 6th st., Room 502.

5 EX-Service men & 5 other men. No exp. nec. Good pay. Order Dept., 622 GRANT BLDG.

WANTED, young man to assist business college in Mrs. Rex Bell's daily in addition for tuition. Rm. 802, 747 S. HILL.

EXPER. solicitor, straight sal., 1 yr. contract, for collection agcy. 413 Southwest Bldg. 130 S. BRDWY.

SKETCH artist, interior decorating $200

Hummel Bros. (Agy.) 529 Towne av.

CAFE mgr. Sal. $35 week & comm. $100 cash bond req. 6408 Selma ave

BOY to drive Ford delivery & learn flower business. 1004 S. WESTERN

MAN for steady work, good pay. 4006 Sunset Blvd. at Sanborn Junction

SINGERS, dancers all lines. Irish & Dutch pro. 1249 S. Grand.

Wanted—Help— Male

Miscellaneous —10

2 LATHE hands, 80c hr.; 2 machinists, 80c hr.; married carpenter (must rent house) $7 day; acetylene welder, $6.50 day; piano finisher, 70c hr.; refrigerating engineer (Diesel engines) $175 mo.; bushelman, $30-$35 wk.; night clerk, $10 wk. room; 2nd cook, $25 wk., bd.; cook, country, $150 mo., fd.; dishwashers, etc. 2 tamasters (cultivate beets) $2.25 bd.; ranch hands, $2 day & bd.; 5 milkers, $90 month & bd.; man & wife (both do kitchen work) $30 wk. & board. MURRAY & READY EMPLYMT. AGY., 804 Towne ave.

Automobile Help

Fender & body men, first-class all-around mechanics, machinists, service sta. opns., washers, etc. Automotive Agencies, 1265½ S. Figueroa.

PHONE your want-ads to The Times. No credit arrangement necessary. Courteous experienced ad-takers, day and night, will help you with your copy if desired. MEtropolitan 6700.

WANTED—Neat-appearing young man over 21 for position in publicity dep. of large corp. Car an asset. See Mr. Hughes or Mr. Adams from 1 to 4 p.m. 1107 W. 7TH ST.

LAUNDRY solicitors, experienced. Good proposition. See Mr. Hanson. HOLLYWOOD LAUNDRY 1525 CHEROKEE, near SUNSET.

2ND cook, hotel, north, $90 mo., R. & B. Transportation. Open April 15. See GREENE'S EMPLOY. AGCY. today, 220½ S. SPRING ST.

6 MEN wanted in sales dept. 912 Lewis State Bldg., 7th at Broadway.

ITALIAN waiter, $25. Kit. man, $15. Anderson Agy. 124 W. 3. M. 406

WANTED—Night watchman for auto lot. Small salary. 804 S. Figueroa.

COLLECTOR. Apply 1151½ N. BROADWAY, Room 11.

Store and Office —10-A

CPA, temp. $30 day & exp.
COST acct. mfgr. exp. $200
RKPR., newspaper exp. ..... $27.50 wk.
BKPR., tractor exp. entry $135
HOTEL clk., night, 30, PBX, $90, r.
MULTIGRAPH opr. 20-25 ..... open
ELLIOTT-Fisher bill car. $130
JR. clk., title co. $60
TRUCK driver, 25, husky $80
MECH. diteman, trucks ..... open
Pacific Audit & System Co., Inc.
529 Story Bldg. (Agy.) 6th & Bdy.
BKPR. typist $110
STOCK clk., flour & feed 110
ELLIOTT Fisher biller 125
STENO., young 110
OFFICE boy, some typing 65
Los Angeles Consl. Service (Agy.)
307 Van Nuys Bldg. 7th & Spring
ART studio mgr., adv. cost exp. open
GROC. clks., married $100
STOCK clk. checker, hdwre., $35 wk.
PAY ROLL clk. textile exp. 175
CONSOLIDATED AGENCIES, Inc.
215 W. 5th st. (Agy.) Suite 522

ROOF tile salesman....sal. & com.
STORE clk. exp. $100
ELLIOTT Fisher operators
ACCOUNTANTS, country ..175-250
BUSINESS SERVICE BUREAU.
313 Spreckels Bldg. TU. 1318. Agy
COMPETENT male stenographer for confining employment, 1-3 month, out of the city. Must have local references and be willing to "batch." State salary. Address R. box 207, Times Office.

WANTED, young unmarried man for secretary with Arizona Lumber Co. Must be stenographer, quick at figures and have lumber experience. Give full details as to exper. Address R. box 270, Times Office.

GROC. clks. (married) 25 to 35..$100
Grocery clerks, 22-25, loc. exp. Open
Employment

WANTED—HELP—Male

Salesmen, Solicitors —10-B

SALESMEN—

NOTICE TO

Wives—Mothers

SALESMEN WANTED

INEXPERIENCED OR EXPERIENCED

If your hubby or son is following the selling game, real estate or otherwise, and he is not producing the fair necessities of life, you come over and see me personally in his behalf and I will show you without a question of a doubt that I am swamped with more live qualified prospects, who are anxious to see our property than I have salesmen to handle them.

After you have been shown facts in black and white, go back home and make him see this. There is no excuse for any man in this city grumbling about the lack of business because he is either on a dead deal or dead himself.

Big haulage. Big commission. Paid solicitors work for you. Expert closers close your sales.

Ten minutes heart Hollywood. Beautiful tree-covered lots. Electric, 1 blk.; 200 homes going in; improvements going in. Priced right—underpriced. Financed up in city. Men behind deal most prominent in city.

MUST HAVE CAR

ROOM 816
6331 HOLLYWOOD BLVD.

Four Experienced Salesmen

EXCLUSIVE, CLOSE IN

NEW HILLSIDE SUBDIVISION

LIBERAL EXPENSE ACCOUNT

LEADS FURNISHED

We have two years' work ahead for four men whose character and experience measure up to our standard. Their earnings should average more than $10,000 per year. This is a sincere development for high class homes. Fully financed by strong local group and something any man will be proud to represent. Address N, box 581, Times Branch.

This Evening At 7:30 At 1123 So. Hill St.

Men wishing to better present positions will be given an opportunity to see our new product demonstrated. No business arrangements will be made. This company is three and one-half years old, doing a national manufacturing business of nine million dollars. Last year in eighteen cities total sales force four hundred and fourteen men having average weekly earnings of $95. Since interested in Los Angeles MERIT SYSTEM WILL PROMOTE ALL SALESMEN EACH SIX MONTHS. Married men with cars will be selected for work in Los Angeles, Hollywood, Pasadena, Glendale, Santa Monica, Beverly Hills and Culver City. Call 23 to 31. No canvassing. We invite you to investigate.

Free Instructions In Salesmanship

Men in all walks of life desiring to enter the Real Estate Sales profession will be interviewed every evening this week at 7:30 p.m. A good future for those desiring to join the ranks of this well-established firm. Only Metropolitan Sales Office.

J. H. RANSOM CORPORATION
610-613 South Olive st.

Have Two Openings

For general real estate salesmen. One at Wilshire Vista & one at Beverly Vista. Thoroughly established offices and not overcrowded.

See Mr. Patton.

John A. Vaughan Corp.
5783 Wilshire Blvd., L.A. WH. 3315.

STRONG California company will add to its sales force reliable men to sell on commission, its

Insured Savings Contract

Training class for one week starts Monday morning, March 21st. Instruction 9 to 12 daily; soliciting in field with experienced salesman, remainder of day. For interview call at 641 CIT. NAT. BK. BLDG.

CLUB SALESMEN

The Playrangers, entirely new idea in outdoor, more leads than you ever saw returned by mail; group selling feature. High class men please see Mr. STEVENSON, 833 S. Spring. Room 202.

SALESMEN desirous of making big money will find proposition of merit combined with pleasant work. Apply Sales Manager, Duro Bruton, 62nd st., 1 block west of Western ave.

IF you are a successful salesman you can earn double with us. Want two A1 salesmen. Reference and application confidential. Address R, box 37, Times Office.

WE would like to interview salesman with cars morning. Harry R. Culver & Co., 6204½ W. 6th st. 2nd floor.

REAL ESTATE—Domestic, live man, well established office. PFLET CO., Cor. Opn & Vermont.

PERMANENT position to salesmen. See Mr. Freeman, 323 Pac. Mut. Bl.

Trades —10-C

PRESSER

(HAND)

On clothes. Experienced in pressing men's coats for windows preferred. APPLY 8 A.M. TO 9 A.M.

FOREMAN & CLARK

9TH AND BROADWAY

CARPENTERS with tools, Build 4-rm. house, 4 camp cabins and off station. 100 mile So. of L. A. If you are willing to figure your work at $8 day, glad to have your bid for complete contract. Call 1 to 5 P.M. SELL. 517 Pier ave., Ocean Park.

GENERAL WARE MOULDMAKERS! Wanted, experienced; also apprentices. Write stating age, experience, references to the West Coast Porcelain Mfg. Millbrae, Cal.

FOREMAN, thoroughly experienced in manufacture of complete lines, high-est quality, low cream separators, etc. Address R, box 172, Times Office.

A1 AUTO mechanic to work on Buicks, Packards, Cadillacs, etc. Good opinion to one who knows business. Ask for manager. Wash Side Garage, 1746 N. Cahuenga, Hollywood.

WANTED—Machinist for auto machine work. Elderly man preferred. Steady work. Apply 1936 S. Hoover st. ready for work.

WANTED—Mill man & woodworker, experienced in automobile bodies. See MR. BALLON, Union Stage Depot, 6th & Los Angeles ave.

CARPENTER wanted to figure on labor on 4-rm. bungalow. A-1 work. Address R, box 32, Times Office.

MACHINIST, experienced all-around man. Ph. VA. 5858.

UPHOLSTERER wanted for day work. For partial call Glen. 2779.

EXP. cutter & designer, men's tailoring. Ref. req. 225 S. Spring st.

WANTED—Experienced metal spinner. Apply 805 S. San Pedro st.

Commercial Art Instructions—10-CA

Do You Like To Draw?

METER-BOTH CO. a large art and service organization, offers opportunity of practical training during spare time to men who like to draw and want to become commercial artists.

Write or call for catalogue.
716 W. P. STORY BLDG.
Sixth and Bdwy. Open evenings.

To Learn Trades —10½-C

Learn Auto Trades

COMPLETE COURSE $45.
918 SO. GRAND AVE.

KERR'S WELDING SCHOOL
Electric & Acetylene, Individual $1 per hour. 32 N. BROADWAY.

ACETYLENE & electric courses. Join The Welder. 7421 Alameda Blvd.

WANTED—HELP—Male

To Learn Trades —10½-C

MECHANICS!
Start School Tonight!

Your own job will pay more if you attend special classes starting now for auto mechanics. Practical training in ignition, lighting and starting systems, motors, generators, engine principles, etc. NIGHT CLASS STARTING TONIGHT AND MONDAY, at 6:30.

NATIONAL AUTOMOTIVE SCHOOL
4008 South Figueroa Street.

MacDonald Welding Sch.

ACETYLENE & ELECTRIC ARC
124 W. WASHINGTON. WE. 8112.

Hotel, Restaurant, Club —10-E

WANTED, night clerk for small hotel, middle aged, must operate switchboard, permanent position. Local refs. 633 S. BIXEL ST.

Professions, Vocations —10-F

SURVEYOR with instrument to stake rolling land for tree planting. Apply Room 504, Natl. City Bank Bldg.

Farm and Garden —10-H

WANTED, exper. gardener, wages, $100. RO. 4096.

Investment Required —10-I

BUSINESS executive—Established corporation, doing successful manufacturing business, can use high-class business man in executive position. Must have highest references and be able to make substantial investment. Stock will be secured. Good salary and congenial surroundings. Reply in confidence, stating exp. & phone no. Address L, box 247, Times Branch.

EXECUTIVE to invest $25,000 and become active in electrical manufacturing company making best product of its kind. Old established business. Unlimited possibilities. Bank references given and required. Rigid investigation invited. Brokers don't apply. Address NN, box 600, Times Branch.

YOUNG MAN

If you are satisfied with $45 per week to start with big future, call today. No door bells or soliciting. Smi. lav. reg. ETNA CO., room 521-A, 124 W. Fourth st.

MAN wanted who can furnish $375 with his services. On a well established business; $170 month, with increase. Must be willing worker. No experience necessary. Call 1502¾ West Vernon.

HAVE good chance for man mechanically inclined or John Doe in a good legitimate bus. inv. $750. Int. in co. & share of profits. Address L, box 240, Times Branch.

FACTORY SUPERINTENDENT, to take active part in the start of paying MANUFACTURING plant in Los A. Action wanted now. Invest. required. Address L, box 247, Times Branch.

YOUNG man, good willing worker. Good pay, big future. Small investment. No experience nor necessary. 1220 W. 5th st., Apt. 318.

EXCEPTIONAL opportunity high-grade book-keeper, office manager, machinery business. $4000 required. Real estate security. Tucker 7845.

BOOK-KEEPER, possessing executive ability to make substantial investment, good opportunity. Call CH. 2645.

AUTO battery shop partner. No exp. nec. if mechan. incl. Start $50 wk. Small inv. Terms. 1847 Sunset Blvd.

WANTED—Chicken ranch helper with $1000. Divide profits equally. NORA DALTON, San Fernando, Calif.

PARTNER wanted, $550, first class ten yr. business. (Pay you $300 up mo.) 355 S. Bdwy., Rm. 201.

BEST cuppa was rack in L.A. No comp. Want clean cut part. Will teach bus. 403 S. Spring st. 814.

ALASKA. We furnish you employment. Good wages, 426 Consolidated Bldg. Open Sundays & eves.

BUTCHERS AND MEAT MEN—San Diego, good proposition for right men. Invest. req WE. 9371.

WANTED—HELP—Female

ADVERTISEMENTS under this heading are restricted to those offering bona fide positions without any investment. Positions requiring an investment will be found under the heading: "Investments Required." Salesmen's ads will be found under the heading: "Educational—School, College, Private Instructions." "Business Training Courses and To Learn Trades."

Miscellaneous —11

FREE SELLING INSTRUCTIONS
Ladies desiring to learn the real estate business will be interviewed Monday, 9 to 11 a.m. or 7 to 9 p.m. A good future for those desiring to join the ranks of this well established firm. Apply Metropolitan Sales Office.

J. H. RANSOM CORPORATION
610-613 South Olive st.

PRACT. nurse, inst. .....$60, R. R.
Pastry cook, tea rm. .....$130, mls
Cook, fountain lunch .....$150, mls
Cook, small sanitarium .....$65, R.
Carver, chiropractic .....$75, R.
Carver, cafeteria .....$75, mls
2 serving girls .....$12-$16 mls
Tray girl, hospital .....$40, R. H.
10 waitresses .....$15-$16, mls.
Power machine oprs. .....$20-$25
Hummel Bros. (Agy.) 829 Towne av.

ATTRACTIVE position open for extraordinary substitute teacher or college trained woman. Age 25 to 45, free to travel. Position permanent, worth $2400 per month, guaranteed bonus and railroad fare paid. Call personally after 10 a.m. F. E. COMPTON & CO.
542 S. Bdwy. Suite 910-12.

REFINED women, 18 to 50, in any part of California, may earn $100 to $500 a month, spare time or all day work, housewives, clubwomen, dignified persons prompted by a desire to serve humanity as well as make money—this is your opportunity. Permanent employment. BOX 907, Station C, Los Angeles.

HIGH CLASS HELP

Jan. and maid .....$125 mo. & apt
Cook & chauffeur .$150 mo. R. R.
2 chambermaids .....$10 wk.
A-1 generals .....$60 to $85 mo.
GREENE'S EMPLOY. AGENCY
220½ So. Spring st.

GOVERNESS, English or Canadian, young; understand children. Give full information. Apply in person only. Camera Obscure Bldg., Bdwy. and Ocean ave., Santa Monica.

DEMONSTRATOR. Outside opening for beginner who is ambitious and teachable. $1400 first year. Advancement as qualified. Tr. OX. 4373 for appt. No discussion over phone.

EXPERIENCED jumbo iron operator on table lines. See Mr. Worthen, HOLLYWOOD LAUNDRY
1520 Cahuenga. North of Sunset.

2 REFINED middle-aged ladies to assist executive with large corporation. See Miss Dunn, mornings, 610 National City Bank Bldg., 5th & Spring.

WANTED—DOMESTICS
Many good positions in and out of town. GREENE'S EMPLOYMENT AGENCY. 220½ S. Spring.

STENOGRAPHER, sec. to mgr., fast dictation, good future, $125 start. KEN CLARKE EMP. AGENCY. 1342½ SO. FIGUEROA

6 WOMEN, pleasant occupation, spare time if necessary. Good pay. Order Dept., 622 GRANT BLDG.

LADY with car for live rental dept. Permanent opportunity. Call between 10 & 12 today. 800 N. Fairfax ave.

LADIES make good money on hand work at home. Steady work. 10c an hr. 9457th ST. (not 94 Pl.) F car.

PART-time work, afternoon or evenings. Experience necessary. Apply to Address K, box 1264, Times Office.

NEAT appearing young lady to meet the public. Salary. See MR. EDWARDS, 1707 W. 7th st., 8:30 a.m.

EXPERIENCED business woman to solicit work. Give phone. Address K, box 266, Times Branch.

SPANISH girl, speak Spanish and English to patrons. Apply Swiss Photo Studio, 1st & Sunset Blvd.

SINGERS, dancers, all lines. Irish & Dutch prod. 1249 S. GRAND.

EMBROIDERY artist wanted. See Watson Cleaning & Button Co., 528 S. Broadway.

6 LADIES wanted in sales dept. 912 Loew's State Bldg., 7th at Broadway

Store and Office —11-A

WANTED—Young girl, pleasing telephone voice, personality, attractive for switchboard for financial institution. Exceptional opportunity. Call GR. 6141 for appointment.

BKPR.-STENO., auto finance, heavy detail, open. F. S. BEAVIS, Agency since 1913. EVERYTHING HUMAN FOR THE OFFICE. Chapman Bldg.

A-1 LEGAL STENO. $135
ELLIOTT-FISHER BKPR. .....Open
L. A. EMPLOY. BUR. (AGCY.)
615 CONS. BLDG. 5TH & HILL.

STENOG. (3) stocks and bonds. Open Steno., life ins. (underwriter).$115
SUMMERS & SUMMERS (agency)
216 Consolidated Bldg.

STENO., fast typist, 21 to 26.....$115
Steno., legal $110
Rogers Employment Service
503 Com. Exch. Bldg., 8th & Olive.

EXP. cashier, able to make change. Ref. req. Give quick start at figure essential. Some clerical work. See MR. DUNCAN, 736 S. Hill.

TYPIST for part time, willing to give services in exchange for accounting course. Accountants' Educational Institute, 626 Black Bldg.

POSITIONS FOR EFFIC. MEMBERS
NO AGCY. BUS. WOMEN'S CLUB.
443 BRADBURY BLDG. VA. 8122.

WANTED—HELP—Female

Store and Office —11-A

SALESWOMEN—

MUST BE THOROUGHLY EXPERIENCED IN GOWNS, SPORTS WEAR, FLOWERS, BAGS, HOSIERY AND SILK UNDERWEAR.

LOCAL EXPERIENCE PREFERRED.

APPLY 9 A.M.

HARRY FINK & COMPANY
635 SO. BROADWAY.

WANTED GIRL

for responsible clerical position in well-established stock & bond house. Must have had some experience in this line and be adept at figures and able to write shorthand. Address O, Box 491, Times Branch, in own handwriting, giving information and reference.

WANTED EXPERIENCED SALESWOMEN

IN INFANTS SECTION
APPLY
SUPERINTENDENT'S OFFICE
MEZZANINE FLOOR.

11TH AND OLIVE.

BKPR. steno. under 30, ref. exp. $125
STENOG., asst. bkpr., P.B.X. $90
STENOG., asst. bkpr., Glendale $100
STENOG., genl. ins., age 25-.....$20
BKPR., steno., genl. ins., local .$115
STENOG., bkpr., W.L. bond, R.E. $100
MONROE calc., class. local.....$100
TRACER of accts., local exp.-Open
Pacific Audit Service Co., Inc.
329 Story Bldg. (Agcy.) 6th & Bdwy.

A1 STENOG., rapid .....$115-$125
steno., asst. bkpr.
J.L. steno., heavy detail $110
Cashier, clerical $97.50
Steno., exp., Hollywood $80-85
Beginner stenographer $70
EMPLOYERS SERVICE BUREAU
519 Merritt Bldg. 8th-Hope. (Agcy.)

STEN., secy., bank exp. $125
STENO., sales exp., Holly. $95
Steno., clerk $90
File clerk, run priv. elevator...Open
Bkpr., steno., 21-30 yrs. .....Open
Steno., local exp. $100
Organization Builders' Emp. Agcy.
409 Central Bldg. 6th & Main.

BKPR.-TYP. rel. $125
STENOG., only, ref. $110
STENOG., Elliott Fisher Mgr. $125
BKPR.-Steno., Holly. $110
STENO., asst. bkpr. $110
BUSINESS SERVICE BUREAU
Room 811, 215 W. 7th st. Phone MU. 6797.

EXPERT steno. $150
STENO.-Bkpr., doctor exp. $150
CONVENTION TYPIST $150
CREDIT steno. $125
BEGINNER steno. $100
Los Angeles Co-operative Service (Agcy.)
507 Van Nuys Bldg., 7th & Spring.

STENO., typist, 2 da. wk. ...$5 da.
STENO., PBX $90
Price Co. clk., ref. req. $100
Steno., clerk, Holly. $85
Steno., asst. bkpr., finance..$100
Consolidated Agency, Inc. (AAA)
951 Bartlett Bldg. 215 W. 7th st.

PROMINENT realtor opening up downtown offices requires capable secretary with ability to meet people. Moderate salary to start but big future for right party. State experience in first letter. Address O, box 550, Times Branch.

MILLINERY SALESWOMEN must be thoroughly exp. & capable of handling high grade trade. Good salary to apply Seventh st. Smart Hat Shop 631 W. 7th.

WANTED—Bookkeeper, experienced in retail meat market. Call forenoon.

STENO., bkprs. OFFICE WOMEN'S ASSN., 605 W. 7th. (No agency.)

LADY to assist business college office for tuition. 747 S. Hill.

Business Training —11½-A

WANTED—Ten ambitious girls may earn tuition by attending night office work half days. McKay Business College. 747 S. Hill.

STUDENTS may earn room, board & $30 mo. Part-time students pay only $5 per week tuition. EFFICIENCY BUSINESS COLLEGE. 747 S. Hill.

COME in and learn our New Method sewing tuition $25. EFFICIENCY BUSINESS COLLEGE. 747 S. Hill.

WANTED—Girl may earn board, rm. & $75 mo. while attending Modern Business College. 412 S. Figueroa.

TYPING and filing, 6 weeks' course. KURTZ EDUCATIONAL SERVICE. 619 Wolfenstein Bldg. 8th & Hill.

SHORTHAND, Dillon, reporter & private teacher, Wilcox Bldg. 1917 27.

SHORTHAND, Gregg system. COMPUTATION ONE WK. 622 Black Bldg.

WESTERN Business College. GL. 8504
Priv. Instr. 1028 N. Western Ave.

Salesmen, Solicitors —11-B

5 LADIES WANTED AT ONCE

CONGENIAL EMPLOYMENT
$2 Per Prospect
AND
Good Commission
CO-OPERATION & INSTRUCTION
SEE MR. HARPER
2 TO 11 A.M.
T. J. Lawrence & Co.
703 WEST 6TH ST.
(Established 16 years.)

5 LADIES AT ONCE

$2 Per Head & Good Com.

CO-OPERATION & INSTRUCTION

SEE MR. GUERIN
9 TO 11 A.M.

1600 W. 6TH ST.

SOLICITORS—

Get out of the rut. Sell property that is moving. Lots of sales and activity in

Country Club Heights

We pay top commissions and good leads—no hard hunch. Good future. You will be glad you called if you come in mornings.

BEEMAN REALTY CO.
1008 W. 7th st.

4 LADIES of good personality as Junior salesladies, short hours, good pay, can work your deposit. A personal interview will prove to yourself that this is the best and most successful organization in the city. This is the truth. Come in today, bet. 9-11 a.m. See Mr. Partridge, 607 S. Vermont.

2 LADY SOLICITORS

We have a wonderful opening for 2 refined ladies to contact high class medium priced subdivision.

GLENN & SMITH
623 South Western ave.

CLUB SALESWOMEN

Those who have been successful should call at 1400 Bdwy., 1st floor, Spring, room 202, regarding THE PLAYRANGERS, the best proposition in years for both salesmen and the public.

WOMEN to sell our accident & health insurance policies. No previous experience necessary. We train you. Unlimited possibilities. National Underwriters' Corp., 419 Sun Finance Bldg.

PHOTO coupon salewomen, largest; commission basis; no office; Pacific's is largest and best photographer. Driving acct. to those who qualify. Apply 8:30 a.m. to 6 a.m., Rm. 413, 427 So. Broadway.

2 WOMEN, GOOD APPEARANCE & PERSONALITY, under 35, drawing account to women of proven ability. Progressive Merchandising, 510 California Bldg., 2nd & Broadway.

A LESLADIES desirous of making big money will find proposition of merit combined with pleasant work. Sales Manager, Duro Bruton, 62nd st., 1 block west of Western.

SALESLADIES

Experienced. Call on offices and stores, no real estate.

Leading money getting proposition.
206 SAN FERNANDO BLDG.

WANTED—Saleswomen with real experience for toilet goods. Good salary and commission. Apply in person Hertel's, Pasadena.

SOLICITORS with cars to sell to home trade on commission, $30 to $50 a week. Not real estate. 344 Pac. Mut. Bldg. 7th & Spring.

SOLICITORS, 20 ladies, $25 a week and commission. Very pleasing work. Call at 1400 W. 7TH ST.

20 GOOD solicitors at once. $2 per day 2% com. Good connection. Sales Manager, 550 So. Western ave.

LADIES with or without sales or office exp. Will wrks. Perm. pos. Sal & com. 221 W. 3rd st. Room 14.

AMBITIOUS woman with nursing experience to sell Charis, permanent position, excellent pay. VA. 4142.

WANTED—HELP—Female

Salespeople, Solicitors —11-D

SOLICITORS

We want a few women of good address and pleasing personality to call on people we have communicated with in advance and get their answer to our letters. The work is most congenial and the compensation more than liberal, as we pay

SALARY
COMMISSION
AND BONUS

and develop you into a position of saleswoman with an earning capacity that will make you financially independent.

Call forenoons only

Ask For Mrs. Cook
HUGH EVANS & CO.
3611 W. 3rd st.,
Near Alexandria.

SALESWOMEN WITH CARS

READ THE
LEIMERT PARK

Ad in the "Salesmen" columns and if you have real sales ability call at 5760 W. Vernon ave. for full information. You will, straight, be given full commission to those who qualify. Office open 8:30 a.m. to 9 p.m.

Walter H. Leimert Co. Inc.

SOLICITORS

NEW ORGANIZATION FORMING PROPERTY ADDS. 300-ACRE PK.

Liberal Contract

TO LADIES WITH PERSONALITY
STRONG FINANCIAL
ADVANCEMENT FOR THOSE WHO MAKE GOOD
EXCURSION SYSTEM.
WHOLE OR PART TIME WORKERS.

SEE MR. KALSVELL,
8:30 TO 11:30 A.M.

T. J. LAWRENCE CO.
701 W. 6TH ST.

SOLICITORS

SALARY & COMMISSION

New Tract in New Territory.

Best opportunity you have had to make real money.

Call Mornings.

See R. C. EVANS

Hugh Evans & Company,
1800 W. 7th St. at Valencia.

LADIES

Three ladies of refinement required at once for special work amongst the staffs of the motion picture studios. Exceptional opportunity.

APPLY 9 TO 11 A.M.
Mr. STEELE
923 S. FLOWER.

SALESPEOPLE for beh. cities, something new, big money daily. YALE HOME, 427 Union Pacific Bldg.

COLUMBUS took a chance, why not you? Call 623 GRANT BLDG.

Trades —11-C

OPERATORS

Must have five years' experience. See Mr. Dunn, 2944 E. 12th.

WANTED—Experienced millinery makers. See Mr. Bishop.
UNIVERSAL MILLINERY CO.
547 S. BROADWAY, 3RD FLOOR.

WANTED — A-1 STITCHERS and apprentices. Steady work. Call at 747 S. HILL. ROOM 413.

GIRL experienced on power machines to sew silk covers.
Inquire 1425 W. 8th st.
Before 8:30 a.m. or after 5 p.m.

WANTED — Experienced trimmers, makers & machine operators on ladies' dress hats. Bailey Millinery Co., 903 S. Broadway.

SAMPLE makers experienced on high-class gowns. Christopher Downs, 6723 Melrose.

EXPERIENCED woman cutter on silk dresses, one who understands grading. 806, 1012 E. 1st. Ang. 4-2.

WANTED—Experienced lady embroidery operator. Shirley Millinery Co., 1400 W. 7th st.

MILLINERY trimmers and makers. Sterling Millinery Co., 342 S. Bdwy.

EXPERIENCED hemstitcher for modern shop. 690 S. Vermont. WA. 1572.

Commercial Art Instructions—11-CA

Do You Like To Draw?

METER-BOTH CO. a large art and service organization, offers opportunity of practical training during spare time to men who like to draw and want to become commercial artists.

Write or call for catalogue.
716 W. P. STORY BLDG.
Sixth and Bdwy. Open evenings.

To Learn Trades —11½-C

WOMEN AND GIRLS

Taught Bonnas Bob., hemst., buttonhole, covering operation on power mach. 124 S. SPRING. Rm. 424.

LEARN hemstitching, bonnas & buttonholes, special rates. Day or eve. classes. 1402 S. HILL.

FREE, 2 lessons in chocolate dipping given to all who enroll this week. ALICE LLOYD, RO. 2448.

LADDIES, $25 per week, 2 hours in hand work at home. 6012 S. Broadway

Household, Domestic —11-D

EXPERIENCED cook. German or French preferred, laundry with machine. Pleasant room. $65 mo. Local refs. required. Call 1:30 to 5 P.M. 1400 RENDO ST.

EXPERIENCED young girl not over 24 for plain cooking & some downstairs work. Must have references. 3424 W. Adams.

NEAT white girl, exp. mother's helper, bet. 25-35, ovn. hswk. & assist cooking. Own rm. $40. car to Wilmington. 23238 W. 32nd. RO. 1013.

STRONG middle aged woman, as practical nurse & housekeeper, moderate wages. Address R, box 179, Times Office.

WANTED—White maid, ¼ time, good cook, must understand serving. 2 adults. No laundry. WA. 9385.

MIDDLE-aged white woman for cooking, serving and downstairs work. 1 child. Good home. WA. 4311.

YOUNG white girl to assist with housework and care of 2-year-old child. Call 1747 S. HILL.

CAP. white girl 25 to 35 to assist with hswk., laundry & plain cooking. Wages $45. Res.

WANTED—White women for general housework, 2 adults, children. 1744 2nd Ave., Arcadia Drive.

WHITE girl under 30 for gen. housework. No washing. Rm. family. $40. 629 S. NEW HAMPSHIRE. DU. 81.

COOKS, couples, all domestic workers rely on Melrath Ber. Hills Agency. Courtesy at 403 Canon Dr. OX. 6126.

YOUNG woman who will appreciate a real home as mother's helper. 2211 Waverly Dr. Gl. 6234.

MAID for housework, laundress, plain cooking. No washing. 4062 Inraham st. FI. 3344.

2ND maid—no nurse maid, preferably French. RO. 1878, 2156 S. Hobart Blvd.

EXPERIENCED young girl for general housework & cooking. 3 adults, laundress. WH. 6145.

WHITE girl to assist with housework. Family of adults & 1 infant. $25 mo. OR. 6715.

WHITE woman, care for 2 children. Must have reference. City references $40. 112 N. Marengo. WA. 5191.

WOMAN to care for 3-year-old boy. Mother employed. Good home. $35 per mo. Phone 4708 Sunset.

LOVING home & $25 mo. in exchange for the assistance of a clean motherly white woman. GL. 4020.

WANTED—Middle-aged lady, light duties for semi-invalid. $20 month. WA. 4221.

GOOD home & $35 to $45 in exchange for help with care of house. Private rm. & bath. WH. 4458.

FIRST CLASS COOK & 2ND MAID. GOOD PAY. WH. 4856.

WOMAN, colored, for gen. housework. 2522 S. Harvard Blvd. 2 or 3 cars.

MOTHER'S helper, 2 small girls. $30 per month. WH. 5747.

HOUSEKEEPER for business people. 3511 S. Vermont. Call bet. 9 & 12.

WANT housekeeper, one who can drive car. Phone WH. 4856 evenings.

WHITE woman for general housework. 2 adults, 2 children. EM. 5408.

WANTED—SITUATIONS—Male

Store and Office —15-A

YOUNG man now employed, experienced in all field production, stenography, office management, credits & general office work, desires to make change. Local ref. Address R, box 58, Times Office.

WHITE, trustworthy housekeeper, 6-rm. apartment, 10 a.m. Go home nights, no Sundays. $30 Sunday, before 11 p.m. 1421 West Boulevard, ¼ blk. south Pico car.

YOUNG woman as nursery governess or 2 girl R. Permanent position in pleasant surroundings, good home. Kindergarten training desirable, but not essential. Phone MET. 4032.

WANTED—Protestant girl under 25 to assist in general housework. Local reference required. 1533 W. 45th st. VE. 7329.

WANTED—White girl for gen. housework, plain cooking. 731 S. Hobland.

SCHOOL girl to work for rm. & board & small salary. Bagley, MU. 6395.

MOTHER'S helper, $45 mo., room and board. Call 827154.

GERMAN Amer., 406 S. Main. Rm. 235, gen. housework, always wanted.

WHITE girl or woman as mother's helper. Refs. GR. 9240.

YOUNG white maid. Rm. & $25. Good cook. No laundry. 2945 S. Hope.

WANTED—Mother's helper, $25 mo. WA. 2891. 2949 Ingraham.

GIRL for mother's helper, $20. OR. 4174.

GIRL to assist with baby & housework. Good home, $20 mo. HO. 1178

WOMAN, housework, $60 mo. Must be good cook. City references. OR. 7625

GOOD reliable woman who can cook. Good home. $25. 1241 W. 36th st.

WOMAN, white, to assist housework & children. OR 2456.

WHITE woman, gen. housework, 3 adults, 2 children. Bethany 924-J.

CAPABLE girl for general housework & cooking, 3 adults. $40. WA. 8675.

Professions, Vocations —11-F

WANTED, 2 day & 1 night graduate nurses. Apply to Supt. Nurses' Home, Central Registry (Agy.) 702 WEST 17TH.

Investment Required —11-I

STENOGRAPHER, handle office and bookkeeping, secretarial duties, commercial artist, $1000 required, fully secured by property. Address O, box 496, Times Branch.

WANTED—HELP—Male and Female

Miscellaneous —13

Wanted French Couple

Preferably young. Only slight knowledge of English nec. To work in country estate. Wife to cook, $100 mo. with rm. & bd. Farm, same with young married couple, $140. MR. RAHL, 1232 Cole, Cole. 2400.

To Learn Trades —13-C

All of Our Famous Motion Picture Stars

had to start somewhere, but they had the courage to MAKE THE START. Let us tell you motion picture possibilities and have encouraging ambition to determine your ability we will give you a

FREE SCREEN TEST

in a legitimate MOTION PICTURE STUDIO. Many successful motion pictures are made for world-wide distribution.

Until Friday, March 25th, we will make a FREE Screen Test of those who bring or mail this announcement to the STUDIO.

There will be ABSOLUTELY NO CHARGE whatsoever for this test, and, furthermore, it is not merely the all-important question of whether you screen well, are a type and will warrant the time and expense necessary to develop you into a potential motion-picture actor or actress.

All these SCREEN Tests are made under the personal supervision of

MR. JOHN INCE

President of John E. Ince Productions, Inc.

Apply
U. M. Dailey Studios

STUDIO LOCATION, 1229 Gordon st., Hollywood. Take Santa Monica car or Sunset Blvd. bus to 6060 blk.

NAME .....AGE..

ADDRESS .....

(Do not delay, but mail or call now, as this series of Free Screen Tests terminates March 25th, 1927. (Open evenings until 9 o'clock.)
TY-18-3T.

ARTIST

Talented in drawing, to learn and earn under professional artists. Write or call McTEER STUDIOS, commercial artists, 301 E. Colorado st., Pasadena. Phone Wakefield 7264. Representatives of the Federal Schools, Inc.

EMPLOYMENT—Agencies —14

EFFICIENT cal. help, emply't dept. URBAN LEAGUE. Katherine Harr, Empl., 1218 Central ave. ME. 8445.

CAL. CO., 447 S. HILL. KING'S RELIABLE JAPANESE WORKERS

BEST colored help, male, female. White Agcy., 1107 E. 12. MR. 3348.

WANTED—SITUATIONS—Male

Miscellaneous —15

PRACTICAL male nurse, mental or sane, patients nursed in State asylum, ROCHESTER, for a term. Also in Canada. Best ref. 1811 S. Hope st. T. R. Copeland, 1725 So. Berendo.

MAN — National electrical student, must have sp. time work to meet expenses; any time between 8 p.m. to 7 a.m. Call HALEY, AXridge 2961, Br. 4.

ATTENDANT, companion, 46, refined, highest references, wishes position. Address R, box 394, Times Office.

YOUNG man, willing, wishes pos. any kind. Baseball player. Address L, box 228, Times Office.

EXPER. service station operator. Best ref. Station or sales pos. pref. Address L, box 250, Times Office.

STUDENT wishes part-time work for room and board or wages. Call Hotel 216, Atlakon.

MANAGER, clerk, 4 years Los Angeles hotel & apt. house exper. Age 40, local refs. GR. 9240.

YOUNG man, good hustler, willing to do any work. Exp. chauffeur. Refs. Call 1827.

YOUNG man wants pos. Used to hard work. Take anything. UN. 2041.

HANDY married man must have work. Address R, box 215, Times Office.

QUICK, make me offer. De anything. Tillman, 470 E. 19th st.

COLLEGE student wants work P.M. & evenings. Dr. anything. Box 1246.

LOTS plowed, harrowed & leveled; dirt hauled, 704 W. 62nd. TH. 4283.

HANDY man or night work. Phone HU. 6464-R. Res. 179 E. 26th st.

FILIPINO wants work, any kind of job, evenings. Dr. 8182. Apt. 211

WATCHMAN. Phone 9 to 10 a.m. TH. 8179.

FILIPINO elec. elevator operator. Call DE. 1885.

YOUNG man, exp., wants to drive or work in service station. RO. 4752.

JAPANESE houseboy, job wanted, dist. Call EM. 4946 after 6 p.m.

Store and Office —17-A

EXECUTIVE

36, American, years experience wine-president, treasurer, lumber co., secretary-treasurer, finance co., office manager, accountant; ability solving financial & administrative problems, handling large number employees; familiar with tax matter; know systems, costs, mortgages & auto loans, trust deeds, organization & reorganization, preparations of stocks and bonds issues, including sales literature, real estate & corporate matter; general business administration, higher accountancy; desires permanent connection with progressive concern in or near L. A. Address R, box 159, Times Office.

AUDITOR of 7 yrs. practical experience, 3 yrs. Balla training & public accounting exper. desires permanent connection as office manager or auditor with reputable firm. Married, age 31. Phone UN. 8366.

ACCOUNTANT will open, close and audit books, install systems, prepare financial statements. Knows Spanish. MORROW, 1010 Subway Terminal Bldg. MU. 8174.

ALERT, efficient accountant, keep books part time, open and close books, prepare financial statements. TU. 6922 or Ec. 1427.

AUDITOR-exec. wants perm. position, any line, financial, statist. or comptometer exper. Reas. sal. Available April. Address O, box 479, Times Branch.

EXPERIENCED acct., location immaterial, American, Protestant. Address BK, box 59, Times Office.

BOOK-office mgr., correspondent. Take full chg. books & office. Age 38, marr'd. Loc. exp. & ref. HE. 7047

WILL do your book-keeping or accounting, atts. or exec. Reas. rates. Address O, box 479, Times Branch.

PACKER, gen. m-ise, 4 yrs. of exper. with refs. firms. ANX. 41995, Crane.

STENO., clerk, exp. good at figures, available now. FAber 0323.

WANTED—SITUATIONS—Male

Store and Office —15-A

YOUNG man, married, desires pos. as housekeeper, butler, chauffeur, valet, houseman. Ref. Call 1:30 to 5 P.M. 1400 RENDO ST.

JAPANESE student wants position in small family. Ph. MT. 2476.

BY A1 cook, drive any make car, priv. family or gentleman. Ex. 2-3-4 Tiffany Court.

COL. man wants work, cook or janitor, city or ranch. Va. 6428.

FILIPINO cook & hswk., priv. family. Hol. MO. 2148.

SCHOOLBOY, cook, college student. Phone Hollywood 7218 after 4.

FILIPINO wants work, any kind. Address R, box 87, Times Office.

CHINESE student good cook, wants position. Tom Wong, CA. 0848.

Painting, Decorating and Carpentering —15-B

WANTED, paint, tint, & paperhanging, not the cheapest, but one of the best. GL. 5181, 5 to 6.

PAINTING, tinting, enameling, 1st class work by reliable workman. Prices reas. RO. 2737.

PAINTING, TINTING, PAPERING. PRICES REAS. WORK GUAR. IMMEDIATE SERVICE. WA. 2787.

CARPENTER work, cont., new repairing, lab. ft. Hdwd. firs., lumber at cost. GA. 2462.

PAINTING, dec., paperhanging, latest samples, easy terms. Refs. TU. 7195.

A-1 painting, interior dec., paperhanging, tinting, spraying of new work. Very reas. FI. 1716.

PAINTING, tinting, $2 room up. Kitchens, ceiling, best material. AX. 1119.

PAINTING, paper's, grain'g, int. hand. dec. Old work specialty. RO. 4476.

PAINTING, spraying, finest hard coated, plaster picks. AT. 4502.

XL Painting Co. Any work, any price in city. Phone AT. 4115.

CARPENTERING, painting & repairing. $5 a day. VE. 2918.

A-1 PAPERING, 20c roll. Painting & tinting, reasonable. Call 1:30 to 5 P.M. 1400 RENDO ST.

CARPENTER, painter, $5 day. Best of work. 1st-class ws. guar. CH. 6141

PAINTING, paperhanging, reasonable. Call R. M. Whitehouse. TH. 7249.

PAPERING, painting, tinting. Reas. Know how to sprinklers. FI. 1819.

CARPENTER, remodeling, alter., paint'g. No job too small. AX. 2443.

A-1 PAPERING, 20c roll. Painting & tinting. Call 1:30 to 5 P.M. 1400 RENDO ST.

SITUATIONS—

WANTED—SITUATIONS—Male and Female

Japanese Couple

Man A1 cook, drive any car, wash; do any work. Both speak English; in city or out. Address R 1, Times Office.

COUPLE, colored, to work in small family. References. Phone AX. 4795.

EXP. col. couple, chauffeur, gen. cook. Loc. refs. AN. 2614.

RENTALS

WANTED—To Rent

High-Class Homes in The Wilshire District

ESTABLISHED 1895.
W. I. Hollingsworth & Co.
2202 Wilshire, Washington 7246.

2 RMS. & kitchenette, furnished, by couple (teacher and nurse); to $25. Take care of lawn. ANGEBE. 0962.

Houses

MIDDLE-aged professional man desires furnished bungalow; 3 rooms & male servant, 2 bedrooms; will also bedroom & bath for servant either inside or in separate house; garage for 1 car. Location, Wilshire or vicinity. Phone full particulars. Desire year's lease. References, financial & social. Reasonable rental. Broker confidential if desired; receive consideration. Will guarantee double fully including rent. Box O, box 457, Times Branch.

WANTED—To rent sixteen-room unfurnished house suitable for boarding and rooming house. Mr. Field. HE. 6816.

Flats, Apartments

WANTED—To rent furnished 5-room Wilshire or Hollywood district, 2 bedrooms for 3 adults. Address N, box 268, Times Office.

Stores, Offices, Business Property

WANT to rent gas station; particulars. G. O. Kressler, 1926 E. 1st st., Ocean Park.

LOCATION—Hollywood produce, men's and ladies' hat wear. Dubinson st., L. A.

ANNOUNCEMENT

The following exhibitors Rental Columns will receive the attendee to locate quickly the places they want to rent.

West and Northwest

Includes all west of Main and all of the southwest of Main street—West Adams, Beverly Hills.

South and Southwest

Includes all south of 6th street to Vernon, Square, Manual Arts, Venice Mesa, Goodyear district.

East and Southeast

Includes all east of Main and south of Mission to Boyle Heights.

North and Northeast

All north of Mission Road, east of Glendale Boulevard to Elysian Park, Highland Park, Garvanza, Glassell Heights, Garvanza, Grand View.

TO LET—ROOMS—Furnished

West and Northwest

CHOICE rm., bath & shower; daughter wishes ref. rng bd; meals if desired; available 15th. HE. 6827.

CATALINA bet. 2nd and 3rd; nr. Normandie; furn. room, use of kitchen privileges; $5 per week. Call after 5 p.m. or all day Sat. 1 block west of Vermont car. 4626 Catalina.

$5.50 WK. Nicely furn. room, clean, quiet; gentleman preferred. 1 block to Wilshire car. 1 block to Vermont car. 1 block to Hollywood Blvd. 1 block to Hollywood High School. 1 block to Los Angeles High School. 1 block to Los Angeles Junior College. 1 block to Los Angeles Normal School. 1 block to Los Angeles Polytechnic High School. 1 block to Los Angeles Manual Arts High School. 1 block to Los Angeles Vocational High School. 1 block to Los Angeles Trade Technical School. 1 block to Los Angeles Evening High School. 1 block to Los Angeles Evening Normal School. 1 block to Los Angeles Evening Polytechnic High School. 1 block to Los Angeles Evening Manual Arts High School. 1 block to Los Angeles Evening Vocational High School. 1 block to Los Angeles Evening Trade Technical School. 1 block to Los Angeles Evening Junior College

TO LET—HOUSES—Unfurnished

Stores, Shops, Lofts —27-H

STORE 12x40 ... good loc. Large yard. Garage, ... 4121 W. Pico.
CORNER store, 821 E. 6th St., near depot, good loc. for bus., low rent.

Offices and Desk Space —27-J

TWO completely furnished offices for rent. Furniture all new. Mahogany, consisting of one roll-top and three flat-top desks, rugs, plenty of chairs, etc., as well as typewriter. Phone installed in both rooms. Newly decorated and ready for immediate occupancy. Owner leaving for an unlimited trip and will give very reasonable rental to tenant that will take good care of furniture. See Mr. Matt, 1004 Datwiler Bldg. 417 W. 8TH ST.

FINE LIGHT OFFICES, $20 UP
LANKERSHIM BUILDING
S. E. Cor. 3d & Hope sts.
SAN FERNANDO BLDG.
S.E. Cor. 4th & Main sts.
Call at office either bldg.

F. C. WOOD, TUcker 1333.

OFFICE FURNITURE for rent, complete office outfits and single pieces. We deliver and bring back at your convenience. Rental applies on purchase. Easy terms.
311 W. 2ND ST.

ARCHITECT'S office: 2 executive 1950 ft. Hibernian Bldg. 2 stenographic 1950 ft. Space for architects, specialty contractors, manufacturers' sample room. Rental exceptionally low. Lease, location and furnishing. ME. 9446.

FOR LEASE—SUITE OF OFFICES ON SECOND FLOOR OF MARKET-STRONG BLDG., FACING ON STREET ON LA BREA AT ROSSLYN. TR. 1131. ASK FOR MR. AYRES.

I CAN save you at least 10 per cent on your order for new show cases or fixtures, where I am overstocked in old equipment upon the new order. Address P.O. Box 71, Times Branch.

ATTRACTIVE offices, elegantly furn., single or suite, immediate possession. See Mr. Davis, 1003 Lane Mtg. Bldg. TU. 1318.

FOR RENT—entire 12th floor Sun Bldg., 7th & Hill. Rent $600; small offices at low rental. Apply Coleman, 217 W. 7th st. TU. 4681.

740 South Broadway, Garland Building—Desirable offices; reasonable rental. Phone V. 6421, Station 22.

RENT—A DESK
Or complete office outfit from us. Apply rental on purchase later. Los Steels, 1812 S. ...

FOR RENT—A FEW GOOD OFFICES FOR IMMEDIATE OCCUPANCY. APPLY ROOM 404, SECURITY BLDG., 139 S. BROADWAY.

5 CHOICE offices in Guaranty Bldg. for sale or rent, furnished or unfurnished, 1116 Guaranty Bldg., Hollywood. HE. 4144.

LISSNER BUILDING—Pleasant, light offices. Fine central location. $17.50 upward. 443 S. Main. 124 S. Spring.

DELTA BUILDING, offices singly and en suite, some furnished. Apply 201, 718 S. Spring. SPRING ST.

1-ROOM outside suite of furnished offices, very reasonable lease. $66 Pan Bldg., 8 S. Hill. PH. W. 2218.

OFFICE space with or without desk. Or will sell desk. Hollingsworth Bldg., 756 S. Hope. TU. 8312.

RENOVATED, light, airy offices, lavatories, factories, studios, $18 up. Coast Realty Co., 318 E. Broadway.

FROST BLDG., N.W. cor. 3d & Broadway. Tenants choice offices. Rent reasonable. ... MAIN 8700.

DESK ROOM & OFFICE SPACE
312 Chamber of Commerce Bldg.

OFFICE with partition, nice reception room, $18 up. PHONE TU. 2941.

Arcade Bldg., Suite 701, 453 S. Spring. FANTAGRAM BLDG. Choice office single or en suite, $20 up. TU. 2784, VA. 4594.

PRIVATE office, 719 Sun Finance Bldg.

PRIVATE OFFICE
761 STORY BLDG.

OFFICES, studios & hall; reasonable rent. Rt. 513, 545 S. Hope. TU. 3478.

GROUND floor office, reinforced, rug, etc. Call OWNER, WE. 5241.

HILLSTREET Bldg., cor. 6th. Hill. Desir. offices, attr. price. VA. 4607.

Industrial and Business Pty. —27-K

FOR lease, reasonable, cor. 150x150 ft. on 99 yrs. and forever thereafter. Suitable for ...

CHURCH Apartments Courts

See Thomas W. Newman, 959 W. 37th st. Tel. VErmt. 4559.

NEW DAYLIGHT 1-STY. BLDGS.
35x140—$160 per mo.
44x102—$150 per mo.
40x140—$200 per mo.
60x140—$260 per mo.
CENTRAL REALTY CO.
VA. 1812. 1305 Lowe's State Bldg.

BRIGHT, newly renovated lofts for lease, Broadway, between 7th & 8th, heart of retail dist. Good elev. service, well lighted & heated. Rent very reas. Ph. Barnch, TU. 4145, for inf.

AUTO salesroom, exc. & repair shop, 20x165 to 26 ft. alley, rent or lease, mezzanine office, well lighted, good show cases. Splendid loc. Reasonable rent. 1121 S. Main.

NEW brick garage, near Pico & Figueroa. 1407 Wright st. AX. 5849.

Farming and Ranch Lands—27-L

FOR RENT, 40 acres alfalfa, good stand, plenty of water, team and machinery furnished, if desired. HOMER A. HANSEN, Mt. of Olives, San Fernando, Route A.

MISCELLANEOUS

FURNITURE—HOUSEHOLD GOODS, Sale, Exchange —30

WHERE THE BEST COSTS LESS
5-pc. Bedroom Set $32.00
5-pc. Dining Set .. 29.00
Large 3-pc. O'stfd.. 84.00
Hi Oven Range... 25.00
9x12 fring. velvets 24.50

BE SURE AND SEE OUR
4-RM. Outfit, $119
YOUR CREDIT IS GOOD
WASHINGTON
FURNITURE CO.
Open Evenings
1806 S. MAIN ST.

MAN. highboy, bow front, 4 ft. high, 3 ft. 6 in. wide, 6 drawers. $100. Large mahog. arm chair, wind back. Small blue velour mah. chair, $20. 2 oak frames, English engravings, 25x27 inches, $10 each.
Mahogany floor clock, brass face & weight, deep sonor, 6 ft. 6 in. high, 19 in. wide, $100.
400-day French clock, $25.
Swiss silver watch.
hour, quarter, min., $100.
394 S. Hillcrest or Commercial Riv. Inglewood. Phone ...

FURNITURE

BUY DIRECT FROM FACTORY
3-piece bedroom suite..... $ 49.35
3-piece overstuffed suite..... 69.50
5-piece bed davenport suite..... 122.50
5-piece dining suite..... 82.50
High oven range with burners..... 35.00
Delivered and Connected
Trade in your old furniture.
FRED E. MOORE FURN. CORP.
1070 N. Western. 4012 S. Western
3521 Whittier Blvd.

BANKRUPT STOCK
Liv., din. bedrm. furn., rugs, desks, odd chairs, day beds, couches, fir. lamps, coffee tables, chests, set, sun rm. set, standing mirrors, end tables, old dressers, chiffoniers, wood & steel beds, brass beds, Angle-Persian rugs, especially priced. LOS FELIZ FURN. CO. GR. 6433
3516 FELIZ ST. Cars 1, 2, 3, 4, 5, 6, 7.
GUAR. used gas range, $7.95; beds, $2.95; new roll edge mattress, $4.95; used coil springs, $3.95; used dining table & 4 chairs, $14.95; 9x9 Trp. Br. rugs, $9.25; new Simmons 2-in. post beds, $7.40; new coil springs, $5.95; bargains in used, new and used beds. THE ORANGE FRONT, 129-31 South Spring St.

BEVERLY buys furnishings, oriental rugs, wal. twin, wal. & ivory bdrm. suites, 5-pc. o'stuf. suite, Chesterfield bed, mdle. carved grand, 10-pc. wal. din. set, beaut. chins, silver, brocade, Simmons inner. 803 Garden Drive, ORegon 4888.

NEW UP-TO-DATE 4 RM. OUTFIT incl. 2-pc. Jacquard vel. liv. room suite, very special, $198.
JOSEPH MOLTAR.
Complete home furnisher at rock bottom prices. Open evenings. 9 a.m. 1067 HOLLYWOOD BLVD.

WAL. bdrm. set, $69; 6-pc. ivory bed. rm. set, $85; 9x12 Simmons coil springs, matt. $20 ea.; bed dav. $15; many other items. 1242 W. VENICE BLVD. (Near Hoover.)

FURNITURE CASH IS KING
2-pc. mohair set, $95.
fringed velvet rug, $24.50. Bargain in fine din. & bedrm. fur. MONEY TALKS. Quality Studio, 2567 W. Washington, cor. 5th ave.

OPPORTUNITY, cleanup cut all bedrm. & din. furn. to be sold at manufacturer's price, call at once. Moody Furn. 2858 Wilshire. Blvd WA. 6955.

MOHAIR davenport and chairs, gas range refrigerator & oak dining rm. set. Very reasonable. HE. 9184.

USED stoves, furniture & household goods taken in cash, on new goods. OVERELL'S, 700 Main st. TR. 7243.

CHAIRS—We rent folding chairs, tables. SKEEL'S, 1912 S. Main. WE. 6106.

GAS range, sewing machine, dining-r. table & rug. HE. 9184.

FURNITURE—HOUSEHOLD GOODS, Sale, Exchange —30

STAR STAR
BIG RUG SALE
$85,000 STOCK
TO SELECT FROM
ALL SIZES. BEST PATTERNS

6x9 Tapestry Brussels	$ 8.50
9x12 Seamless Tap. Brussels	13.95
6x9 Velvet	14.50
9x12 Velvet	21.95
6x9 Axminster	16.95
9x12 Axminster	26.95
9x12 Wiltons	49.50
9x12 Velvet Rug	59.75
9x15 Wiltons and Axminsters, 5 DIFFERENT GROUPS OF 4 AND 5-ROOM OUTFITS	

You'll be surprised and tell your friends about the largest display of all new furniture and rugs at the STAR'S 22,000 square feet floor space. Outside the high rent district.
AT ROCK-BOTTOM PRICES
YOUR CREDIT IS GOOD.

4-piece bedroom set $38.50
4-piece dining set 39.50
High-oven gas range 34.50
Studio Davenport set 57.50
40-lb. refrigerator, buy now 15.95
3 WISE—Trade in your used furniture for up-to-date styles and finishes. Liberal allowance.

STAR
FURNITURE CO.
RAY E. JULIEN
Complete Home Furnishers
3573 WHITTIER BLVD.
PHONE Angelus 3590.

Take car marked "3" going east on 7th. Get off at Hoover. Open 8:30 a.m. Open evenings, 10 p.m. 3 miles from Main street. The truer it gets to you, the more you save. Tell friends they want to save too.

STAR STAR

CLOSING OUT SALE
We are moving—25 manufacturers' lines to be closed out for cash at the Western Department Store:

$150 9-pc. wal. fin. din. set	$29.95
$100 2-pc. overstuffed set	59.95
$50 6-pc. bedroom set	29.50
$130 Refrigerators	59.50
$9 Mattresses, all sizes	4.95
$3 Kitchen chairs	1.49
$75 Maxwell gas ranges	34.95
$225 7.6x9 Seamless velvet	89.50
$18.50 7.6x9 Wool Brussels	12.95
$27 8.3x10.6 Wool Brussels	17.95
$24 6x9 Axminsters	12.95
$12 6x9 Pequot Fiber	7.95
$36 9x12 Axminsters	17.95
$38 8.3x10.6 Fringed velvet	17.95
$45 9x12 Seamless Velvets	17.95
$36 Smith Velvets	17.95
$139 9x12 Wilton rugs	89.50
$55 9x12 Axminsters	29.95
$46 9x12 Fringed Velvet	12.95
$40 9x12 Wool Brussels	17.95
$35 9x12 Axminsters	17.95
$32 9x12 Brussels	11.95
$32 9x12 Wool Brussels	17.95

WESTERN DEPARTMENT STORE
2 BROADWAY.

HARDWOOD bedroom set, consisting of bed, dresser, vanity chest, night stand & chair, $75. Original price $130. 822 S. MOORE.

ANTIQUES

BOUGHT AND SOLD
Oliver's, 228 S. Western. DR. 1216.
HAND-tufted rug, rose color, with apple-green border, approx. 12x18 ft. cost $1600, will sacrifice $300 cash. WE. 8011.

Must Sacrifice At Once
4 compl. rms. of furniture. Dealers, don't call. 3720½ Griffith Pk. Blvd.

BEAUTIFUL Oriental rugs 9x12—4x7 and 3 smaller ones, silk velvet, very fine, bric-a-brac, very cheap. 1123 SUNSET BLVD.

LIBERAL allowances for old furniture in exchange for new. Call TR. 6771 for appraiser. GOODAN-JENKINS FURN. CO., 324 S. Broadway.

MOHAIR suit, wal. bedrm. & din. sets, Range, ... kitchen cabs., whole or pc. Sac. 2121 3rd ave. Visit for bargains. Dealers, auctioneers, don't call.

RUGS & CARPETS at real bargain prices. See National Carpet Works, 3744 S. WASHINGTON.

FACTORY CLOSE OUT: mohair suite, over 3-pc. set, 73 in. davenport. 1931 SUNSET BLVD.

ORIENTAL rugs (4 small), pretty wal. bed; also some beautiful antiques. 1541 N. FORMOSA.

FURN., grandfather's clock, lr. mirror $27.5, wicker day bed, Sgr. Call 3-6 Storage, 2406 W. Pico. EM. 8101.

GAS ranges, 19-10 del. & conn. 11 to pick from. ... repair range.

STAND STOVE WKS. 2046 S. Main.

40 ROOMS of furniture for sale Thursday, 2325 E. Main st.

VACUUM clr., pop. maks, alm. new, $15. 1626 Rosewood ave.

STYLISH $100 chairs $45. Carved sets $75 & price. 2521 N. VERMONT AVE.

PARTY desires to purchase comp. furnishings of priv. home. TR. 7996.

ENTIRE contents 14 rms. Oriental rugs, draperies, GR. 3497.

Furniture, Household Goods at Auction —30-A

AUCTION

Sat. March 19, 10 a.m.
3218 So. Main St.
FOLKS, ATTEND OUR SATURDAY SALES. We have the beautiful furniture and furnishings of several fine homes, removed to above address for convenience of sale, consisting in part of several 3-piece living room sets in mohair, velour and Jacquard. Beautiful 7, 8, 9 and 10-piece bedroom sets, with full & twin size beds. A good assortment of dining room sets with buffet, beds, springs, and mattresses, bedding and linen. Pianos, phonographs, 1 radio, Esmeralda, chiffoniers, day beds, lamps, gas ranges, dishes, utensils, brica-brac and a good selection of rugs.
Come early, come all.
DAN FELDMAN SELLS IT.
PACIFIC AUCTION HOUSE.

AUCTION FRIDAY
At 1849 West Adams st., on Fri., Mar. 18th., at 10 a.m. Several consignments of good used furniture and furniture for this sale, at 2 p.m. we will sell several rugs, 9x12 pcs. These pcs. date back a century or so, and are carved in old Italian, French and Swiss period designs. Sure to satisfy storages. Also Chinese rugs from sizes 10x17, 9x19 and 4x8 and others.
F. JOYCE Auct. EM. 6131.

AUCTION
at 4106 S. MAIN ST. Every Friday beginning at 9:30 a.m. everything for your home, hotel, apartment. Yours for honest auctions.
COL. C. F. CALHOUN CO.
Auctioneers, Inc. AX. 3689.

FURNITURE—HOUSEHOLD GOODS—Wanted —30-W

THE SOUTHWEST'S AUCTION HOUSE IS PAYING MORE FOR USED FURNITURE, RESTAURANT FIXTURES & OFFICE EQUIPMENT THAN ANYONE ELSE IN THE CITY. BE CONVINCED
Call HU. 0260

L. A. Auction House
As a new firm, we are in need of furniture & furnishings of all kinds. We pay highest prices and move goods at your convenience.
HU. 2873. Eves. DE. 6887

CASH TALKS
Make us prove it. We pay highest cash prices for furn., pianos, phonographs, radios, linen, dishes, etc. any quality or quantity. Will call any time.
BI. 0425. EVE. OR. 9663.

THE SECURITY AUCTION HOUSE WILL PAY HIGHEST PRICES FOR FURNITURE, RUGS, OFFICE EQUIPMENT. ANY AMOUNT. SPOT CASH.
CALL HUmbolt 3143

THE Barak Auction Hs. has always paid highest cash for furn., rugs, pianos, office equipment.
CALL HU. 6149

YOU want to sell, we buy furniture top market price. Cash and take it away. CALHOUN & CO. Auctioneers. 4606 S. Main. AX. 3689.

CALL HU. 0198
WE NEED FURNITURE BADLY
WILL PAY MORE THAN ANYONE
PRIVATE PARTY WILL BUY FOR CASH, FURNITURE, RUGS, LINENS, DISHES, PIANOS, PHONOGRAPHS, ODD PIECES. DU. 5425.

Hammond Auction House
CASH FOR YOUR FURNITURE
626 N. WESTERN. GR. 7724.
FURNITURE OF ALL KINDS NEEDED AT ONCE. WILL PAY CASH. ANY AMOUNT. GOODS REMOVED AT YOUR CONV. CALL AL. 0153.
WANTED—Oriental rugs, top prices paid. MARKWELL & CO. 302 Citizens' Natl. Bank. VA. 4092.
WANTED—4 or 5 rms. comp. or sep. piece or furn. at once. Call EM. 6332, UN. 6227.

L. A. AUCTION HOUSE PAYS more for used furn. than any dealer in city. Be convinced. CAll HU. 7378.
WANTED—At once, furniture, rugs, linens, dishes, etc., complete home. Phone MRS. NASH, WE. 6491.
WE pay highest cash prices for your household furniture, pianos.
AM furnishing home, accept used furniture & linen. Call RO. 6287.
ANTIQUES wanted. Furn. Shef. silversmith. Hooked rugs, etc. HE. 8822.
LADY wishes to buy furn. for cash. Priv. party. Call CH. 4606.
HIGH prices paid for furniture, any amount. Cash. HUmbolt 4648.

FURNITURE—HOUSEHOLD GOODS—Wanted —30-W

WANTED—Furniture and furnishings of every description for spot cash. I buy the highest grade and also the cheaper qualities, 1 to 10,000. One piece or entire home. Will buy now. Takes possession at your convenience. You will be pleased with my method of doing business.
Lewis S. Hart, WE. 8291

NEED FURNITURE BADLY
HUMBOLDT 5011
CALL MR. FIRST OR LAST.
PARTY needs comp. furnishings before April 1st. Cash. Can move. Call BLVD. 8116, EVES. BE. 7736.
WANTED, by privately, fine furn. of part or comp. home. Linens, dishes, silverware. Pay cash. WE. 6284.
MUST have furniture & rugs at once. Any amount, price no object. Call Pearson 2162 TODAY.
IF YOU want the highest prices for your furniture, call 1475 Ward. 1931 Ensn. TH. 6417.
MUST have furniture, rugs, etc. for 5 rms. by 1st. Pay all cash. RE. 1913. Eve. RO. 2808.
WANTED—New furniture for cash, any amount, price no object. Call Pearson 2162 TODAY.
WE BUY, sell or trade, 2 square deal. Quick service. TU. 8788.
NEED furn. for my apartments, any amt. All cash. CAll VE. 8042.
BEST cash price for comp. furnishings of home. CALL 52201 today.
I WILL appreciate your furn. free, also buy used furn. TU. 5364.
I NEED most grade furn. for 40 rooms. PAY CASH. TR. 2454.
PHONE ... 3173
FOR CASH BUYER, USED FURN.
LADY wishes to buy furn., rugs, linens, etc. Cor. RO. 3456.
BEFORE you sell your furn., call us. We will appraise it free. HU. 0732.
I PAY more for furn. all kinds. Call MU. 6857.
YOUNG couple wants comp. or sep. pcs. for 20th. Rent if suit. RO. 1416.
YOUNG couple has cash for furn. of home, comp. or separate. TR. 0256.

SEWING MACHINES—Sale, Exchange, Wanted —30-X

WE SELL FOR LESS

1 Rotary, drophead	$12.50
1 New Royal	$19.00
1 Standard Rotary	$19.00
1 Brunswick, like new	$12.50
1 Singer rotary	$18.00
4 Drophead Singers	$15 up
1 Singer "66"	$23-$25
1 Singer "99"	$26.00
1 Singer portable electric	$35.00
1 Singer "66" electric	$35-$50
1 Singer "99K electric	$35-$50
1 White rotary	$35-$50
1 White electric	$45-$50

Adding Glbbs electric $45-$65
5-YEAR GUARANTEE
Emporium, 712 S. Grand

SINGER & WHITE SEWING MACHINES $15 & up. Others $9.50 and up. Terms as low as $1 week. Electrics, $25 & up. Machines sold one month all makes repaired. NEW METHOD SEWING MACH. CO., 337 S. Spring. TR. 6041
MACHINES $8 up. Electrics $15 up. Rented $2 a month. 4532 S. Western Ave. VE. 0228. Open evenings.
BIGGEST bargains. Electrics, $24 up. Rented $2 a month. Terms. 1000 S. Broadway. PR. 2-1-2-3.
PIANOS rented, $1 mo. up. players $4 mo. up. baby grands $5 mo. up. Rent will apply on buy later. Ask about free music lessons. Phone for 1928 catalog. 106 N. Spring. Open eves.
PIANOS RENTED—Uprights, grands, players; rental applies if purchased. SO. CALIFORNIA MUSIC CO.
PLAYER piano, best bargain you can find, $325, including rolls of your own selection. Easy terms. PLATT, 620 S. Broadway. Open eves.
BABY grand, week at Platt's. Grands $4 mo., players $4.75, and up. Used grands low as $295. Easiest terms. PLATT, 620 S. Broadway. Open ev.
BABY grand, used, greatest value ever, $295. Pay $5 down. This piano worth much more. PLATT, 620 S. Broadway. Open eves. TR. 8171.
SCHILLING Bros. upright piano, sacrifice, $145; leaving city; must be sold. 934 N. ORANGE AVE.
CHICKERING BABY GRAND, used. For sale or might rent.
Music Storage, 712 So. Olive.
BEAUTIFUL brand-new upright piano, mahogany case, $195. Terms arr.
VICTROLAS, Brunswicks, Edisons, used, 40 records each, $38; consoles $48. MUSIC STORAGE, 712 S. Olive.
PLAYER piano, like new, $295. Terms. 8676. Best offer accepted. Open. Dealers welcome. 2519 W. WASH.
KNABE upright, used, a wonderful buy for quick sale, $295. Terms arranged. PLATT, 620 S. Broadway.

PIANOS RENTED
From $2 mo. Heine, 146 S. Hew.
PRECISION piano, used upright, $145. Easy terms. See it. PLATT, 620 S. Broadway. Open eves.
LUDWIG piano, fine condition; only $175. Rent if you wish, or rent $2 monthly. PIONEER, 8573 S. Main. MU. 7912.
PRACTICE pianos, $126, $135, $156. Good makes, nearly always on hand. The Piano Exchange, 221 S. Spring.
STEINWAY, $6: Chickering, $5; baby grands, $4; grands, $6 mo. MUSIC STORAGE, 712 S. OLIVE.

FOR RENT—$2 per month.
TAYLOR, 327 S. Hill. TU. 3749.
UPRIGHT PIANO, $69. TERMS.
1879 S. OXFORD.
DECKER, $295, baby grand used. $378. STORAGE, 712 S. OLIVE.
PLAYER piano, used, $135. $9 rolls cost $1. Storage, 712 S. OLIVE.
SCHUBERT piano, like new, $3c. for $200. Cost $500. AX. 3689.
PIANO, Steinway, used ... 712 S. Olive. MUSIC STORAGE, 712 S. Olive.

MUSICAL INSTRUMENTS—Sale and Exchange —31

The May Company
offers one of each of the following used piano bargains. Immediate action necessary to secure one.

Chickering upright	$195
Steinway, upright	$215
Emerson, player	$215
Kingsbury, upright	$167
Autopiano, player	$195
Smith & Barnes, upright	$155
Mehlin & Sons, player	$255
Kimball, upright	$155

Terms as low as $5 a month.
May Company Music
FOURTH FLOOR

REPRODUCING BABY GRAND PIANO
Mahogany case, splendid tone, dependable make.
$1378
WESTLAKE BRANCH
BIRKEL MUSIC CO.
2402 WEST SEVENTH ST.

1000 PIANOS for sale or trade at the big 10-story warehouse, new & used models, almost every well-known make included. Uprights as low as $177. Players as low as $277. Pianos rented as low as $5.00 month. Lincoln Piano Storage Co., 800 North Spring at Alpine. Take E. W or S. car, get off Spring & 2d. Broadway Walk 1 block east to big 10-story warehouse. Ask for Miss Helen. PL. 4881.

PIANOS
25 used thoroughly reconditioned & guaranteed pianos, players and grands. Lowest prices in city. See these—Nuff said. Open eves.
Martin Music Co.
TR. 9621. 724 S. Hill

RENT A GOOD PIANO
Uprights $4 a month and up. Players, $5 a month and up. Baby grands, $10 a month and up. All rents applied toward purchase if you decide to buy. Don't fail to see us. WURLITZER, 816 S. Bdwy. FA. 4656. Open evenings.
CHICKERING used upright, you can't go wrong with this piano at the price, $145. Pay a small sum down, take 36 months for balance. PLATT 620 S. Broadway. Open eves.
PIANOS. PLATT is headquarters for used pianos of famous names, Steinway, Knabe, Chickering, Mehlin & Hamlin, Kurtzmann, etc. See them here. PLATT, 620 S. Broadway.
RENT a good piano, new or used. Most reasonable rates in L. A. Rental applied on special purchase. See Mr. Edwards, 420 S. Broadway. Open eves. TR. 1740. Ph. Trinity 1171.
PIANOS rented, $1 mo. up, players $4 mo. up, baby grands $5 mo. up. Rent will apply on buy later. Ask about free music lessons. Phone for 1928 catalog. DANZ, 106 N. Spring. Open eves.
PIANOS RENTED—Uprights, grands, players; rental applies if purchased. SO. CALIFORNIA MUSIC CO.

RADIO EQUIPMENT—Sale, Exchange, Etc. —37

REPLEX three-tube, runs from light socket, absolutely comm., all access., $65, terms. Portable, factory to you. Perm. service guar. Comparison invit. BAKER & FITZGERALD, 2605 W. 54th st., cor. 4th ave. VE. 6194. Inglewood Branch, 10012 HAWTHORNE BLVD.

RADIOLA
Operating 6-tube from light socket.
NO BATTERIES
Installed, $99.50. 10 mos to pay. Open eves. & Sun. 10-2. BE. 7431.

5-TUBE RADIO COMPLETE With A & B ELIMINATOR, ONLY $49.75. Latest three-dial radio assembly and equipment. Plug in light socket & tune in. Lowest price in town. Easy terms. Wurlitzer, 816 S. Bdwy. Open evenings. Earle 4440.

$59 FOR $175 CONSOLE
8-tube complete, quality, selectivity, distance. Factory sale. PATTERSON RADIO, 1738 W. Pico. RI. 0200.
FOR SALE, Atwater-Kent radio, model 36, 8-tube, 2 dial, loud speaker, table, cost $114, used 4 wks. Will take $95. 547-27.
RADIO, money to loan on radios or will buy any make. 278 S. Main st.
RADIOS installed, adjusted, operation eres. Exp. serv. Reas. DR. 6171

MACHINERY, ALL KINDS—Sale and Exchange —32

PIPE—PIPE—PIPE
25,000 ft. 2" new std. pipe, 16c ft.
10,000 ft. 1½" new std. pipe, 12c ft.
20,000 ft. 1" new std. pipe, 9c ft.
20,000 ft. ¾" new std. pipe, 6½c ft.
WE CARRY ALL OTHER SIZES
PIPE FITTINGS & VALVES
SANTA FE PIPE & SUPPLY CO.,
2441 E. 16th st., nr. Santa Fe.
Telephone TUcker 6545.

COMPLETE contracting equipment for tree pulling. 5-ton Moreland truck equipped with 10-ton hoist, H.P. stump puller with steel cables. Wade drag-saw, 6 H.P. Fairbanks-Morse engine, hose reel and chest of hand tools, all ready to go. Call Jepson, Glendale 10442, Mgr. 5 p.m.
"MEYER MEANS MACHINERY"
Machine Tools — New and Used.
"PEXTO" Presses & Shears.
Shoot & Plate Work Machinery.
MEYER MACHINERY CO.
1939 E. 7th st. VA. 8762.

BATTERY CHARGING
New & used, all makes. Price $4.50 to $15. ADVANCE ELECTRIC CO. 1764 E. 22d st. MU. 1154.

OIL well drilling, drilling equip. fishing tools, mch. tools, etc. Write for list. 1701 Sacramento st. L.A. VA. 4973.
"PEXTO" CUTTING torches bought, sold, repaired, repairing. NORTON, 1070 N. Main. 1070 N. Main. Phone 1070. Los Angeles. CA. 6434.
NNW and used line pipe casing and oil well supplies. Standard Oil Field Supply Co. 349 Date St. TR. 4551.
MACHINE tools, woodworker, pumping and steam engines, boilers, etc. 1015 E. THIRD ST. FA. 4621.
MACHINE tools, woodworker, pumping and steam engines, boilers, etc. Coast Machinery Co. 1015 E. THIRD ST. FA. 4621.
166-H.P. heavy duty 4-cyl. Gas McCRACKEN engine. Owner, RE. 6349.
SANDING machine with Pearlman motor, cheap. 2518 E. 24th st. 3-115.
WELD, scale, regulators & torches. 1015 E. 3d st. MA. 1154.
ELEC. Motor shop, 216 E. 7 st. Exch., rep. Sell & buy used compressor bargains. Easick Co. 1926 Santa Fe. TU. 4427.

MISCELLANEOUS—For Sale —33

SEVERAL GENUINE
WILSHIRE'S IONACO
MAGNETIC HEALTH BELTS
AT $25 EACH.
These belts were used as demonstrators in my office and are fully guaranteed.
SLIMMS IF DESIRED.
2167 W. Washington.

GUN GUN GUN
An excess opportunity to acquire a beautiful 12-gauge dbl. brl. Parker hand-made shotgun. See it! It's in a class by itself! M. F. Hoover, owner, 629 N. Alexandria. 699418. $-7 Red st. all day.

BUTCHER'S SUPPLIES
Refrigerators, display cases, meat blocks, cutting tables, etc. SOUTH WESTERN BUTCHERS' SUPPLY CO. 210 E. 7TH.

Lawn Mowers for Less
300 new or used. Del & guar. Grind $1. 2nd & Santa Monica Blv. OL. 5714
FOR SALE—Stock of jewelry and other personal property. Reasonable bargains. MARKWELL & CO. 302 Citizens' Natl. Bldg. VA. 4092.
FERTILIZER, cow, 1600 pure, 7 100-lb. sacks for $4.80 delivered. Phone Inglewood 1-J-2.
BUTCHER boxes & cases, new & used, cheap. City Refrigerator Co., 3761 Alameda. RI. 0147.
ELEC. washer, fireless cooker, baby cab and some furniture, also new auto accessories. 1737 Lodi pl.
ROOT Beer barrels, new & used, with carbonator, sacrifice prices. 3515 W. Jefferson.
EVERYTHING FOR YOUR BUILDING AT LOWEST PRICES. WHITING-PATTEE CO. 401-22 E. 8TH ST.
7 TWO-REEL all-star COMEDY NEGATIVES $1400 CASH. ADDRESS R. box 292, Times Office.
"SCOTCH" Lumber, all plants, shingle and paper, 50c sq. ft. Phone 1194 Maple. WE. 4673.
WOODEN tubs, 1 ft., 17 load. 2 ft., 6 load, heavy mill-run. Phone 1194 Maple. WE. 4673.
PURE fertilizer, delivered, by sack, ½ & ton. Day ph. HU. 6440-W. Night ph. 1764 3rd st.
DEEP Freeze Tamp. 670. Orig. cost $1000. Phone Tuxedo 6-5-8 ... ...
INVALIDS' wheel chairs sale or rent. KEELER, 1812 S. Main. WE. 6106.
CLEAN, ... 40c per hundred. Phone AN. 6695.
DISHWASHER complete with motor, $75. Phone Ex. 2-1-1-2 ... st.
MATTHEWS lighting plant, ... must be sold. 526 S. Los Angeles st. Phone TU. 4533.
MARSHALL BELT, 114 4-ply, $17-$19 F. 8th st. near Wall st.
SHOWCASES, 50 ft. floor, 7 ft. high. FIXTURES, OFFICE PARTITIONS. Immense stock. Priced right. WEBER SHOWCASE & FIX. CO., 216-226 S. Los Angeles st.
SHOWCASES, 2 sizes, clear cases, scales, registers, ice boxes, counters, meat stools, dishes, some outfits, new, real buys. We have everything. Terms. Open eves. 1751 S. MAIN

DESKS
NEW AND USED
H. S. CROCKER CO., INC.
1758 Sterling st.
SHOWCASES, store, soda, butchers, restaurant fix., new & used, bought, sold, exchanged, or terms. PACIFIC SHOWCASE & FIX. CO. 1750 9th st. TU. 4746.
Miller Desk & Safe Co. 218 W. 2nd.

Filing Cabinets
OF ALL DESCRIPTIONS
SEE THEM AND PRICES.
RESTAURANT EQUIPMENT & SUPPLIES, counters, ranges, steam tables, dishes. Bought & sold.
CAL. STORE & FIXTURE CO.
6th & Los Angeles Sts. VA. 4054.

DESKS—NEW & USED
WE BUY, SELL & EXCHANGE
1326 SO. MAIN. WE. 5345.

SAFES
of all descriptions bought, sold, exchanged. 219 W. 2nd st.
USED FILING BARGAINS
Restaurants and stores for sale.
CALIFORNIA STORE FIXTURE CO.
Los Angeles St. at 7th. VA. 4054.
SHOWCASES, store fixtures, counters, scales, restaurant, fountain Exchanges new for old.
SILVA FIXT. CO., 413 E. 4th st.

FOR sale, 1 Dayton automatic computing scale, 1 Dayton No. 10 slicer, 1 Peerless meat saw, 1 ice box for Soteras. 4533 Pickford st.
RESTAURANT EQUIPMENT
New and used. Lowest prices in town. 118 S. Spring. TU. 2422.
Store fixt., meat cases, ice, counters, scales, mdse. shelving, etc. Sell & buy. 6311 S. Hoover.
CASH for 1 Diebold, 1 safe-cabinets and others, 12 to 2146, 10 months to pay. 952 S. GRAND. TU. 3377.
BARG. in used office furn. typewriters bought, sold, rented. Western Office Furn. Co. 754 S. Olive. MU. 7875.

FOUR USED SAFES
WE. 2734. 1275 S. Olive.
OFFICE desks, chairs, etc. Real values at spec. prices. 619-21 E. 9th.

RADIO EQUIPMENT—Sale, Exchange, Etc. —37

RENT Atwater-Kent radio, $5 per mo. Star Piano Co., 630 S. Hill. TR. 2905. L. A. Music Co., 4410 South Broadway. AX. 5479. Open eve.
Radio Mfg. Supply Co.
3009 S. Broadway.

REPLEX three-tube, runs from light socket, absolutely comm., all access., $65, terms. Portable, factory to you. Perm. service guar. Comparison invit. BAKER & FITZGERALD, 2605 W. 54th st., cor. 4th ave. VE. 6194. Inglewood Branch, 10012 HAWTHORNE BLVD.

RADIOLA
Operating 6-tube from light socket.
NO BATTERIES
Installed, $99.50. 10 mos to pay. Open eves. & Sun. 10-2. BE. 7431.

5-TUBE RADIO COMPLETE With A & B ELIMINATOR, ONLY $49.75. Latest three-dial radio assembly and equipment. Plug in light socket & tune in. Lowest price in town. Easy terms. Wurlitzer, 816 S. Bdwy. Open evenings. Earle 4440.

$59 FOR $175 CONSOLE
8-tube complete, quality, selectivity, distance. Factory sale. PATTERSON RADIO, 1738 W. Pico. RI. 0200.
FOR SALE, Atwater-Kent radio, model 36, 8-tube, 2 dial, loud speaker, table, cost $114, used 4 wks. Will take $95. 547-27.
RADIO, money to loan on radios or will buy any make. 278 S. Main st.
RADIOS installed, adjusted, operation eres. Exp. serv. Reas. DR. 6171

MACHINERY, ALL KINDS—Sale and Exchange —32

PIPE—PIPE—PIPE
25,000 ft. 2" new std. pipe, 16c ft.
10,000 ft. 1½" new std. pipe, 12c ft.
20,000 ft. 1" new std. pipe, 9c ft.
20,000 ft. ¾" new std. pipe, 6½c ft.
WE CARRY ALL OTHER SIZES
PIPE FITTINGS & VALVES
SANTA FE PIPE & SUPPLY CO.,
2441 E. 16th st., nr. Santa Fe.
Telephone TUcker 6545.

COMPLETE contracting equipment for tree pulling. 5-ton Moreland truck equipped with 10-ton hoist, H.P. stump puller with steel cables. Wade drag-saw, 6 H.P. Fairbanks-Morse engine, hose reel and chest of hand tools, all ready to go. Call Jepson, Glendale 10442, Mgr. 5 p.m.
"MEYER MEANS MACHINERY"
Machine Tools — New and Used.
"PEXTO" Presses & Shears.
Shoot & Plate Work Machinery.
MEYER MACHINERY CO.
1939 E. 7th st. VA. 8762.

BATTERY CHARGING
New & used, all makes. Price $4.50 to $15. ADVANCE ELECTRIC CO. 1764 E. 22

AUTOMOBILES, ETC.—Miscellaneous

Touring Cars for Sale —40-A

DODGE tour, special '26 series, very little, A-1 throughout, $495. Chev. Dlrs., 1916 S. OLIVE.

FORD Touring, 1926, $295. Terms. 1927 Good condition. Cord tires, like new. Also 45 other good buys. Open evenings and Sundays.

DUNHAM for FORDS

Ford Dlr. Used Car Dp. 1018 S. Main

FORD touring, 1926 model, $295. Terms. $6000 miles. Several extras. Will guarantee. PEARL MOTOR CO., 1900 S. Main.

FORD Touring, 1926, $295. Terms. Original owned. Ford dealer since 1913. Eagle Rock. Open Sun. 8 a.m. to 5 p.m.

FORD late touring, late '25 model, like new shape. Any trial given. Everything new battery & Delco ignition. Will sell for $295. Terms. $116. TU. 8056, or owner, 718 S. Main, Apt. 4.

FORD '26 Touring, $295. Terms. Perf. cond. New tires. 1927 license. Owner. BEN FAHY—DEALER, 827 So. Hope. Open evenings.

HUPMOBILE 4 touring, new tires, like new, $195. Brand new car, less than 2000 miles, $695. Terms arranged. Other cars, all prices. 1927 Hupmobile sedan in excellent condition. Terms to suit. 1926 Hupmobile touring, with balloon tires, etc. Trade for quick sale, $1295. Open evenings. 1927 HUPMOBILE touring, 4 passenger, like new, $1295. Terms. 1926 HUPMOBILE 4 touring, new tires, re-conditioned. Sacrifice, $595. Buy from owner, 299 E. Fourth, Long Beach.

BUICK Standard 6 Sedan, 1926 par. 4-door, 6-pass., practically new car. Bumpers, every ext. Sac. Easy payments. 1731 S. Flower.

BUICK standard 2-door sedan, late model, absolutely clean. $695. $220 down.

Kelley Kar Co. 1824 S. Figueroa.

BUICK Master 6 sedan, 1924; a beauty, used very little; motor perfect; finish & tires like new. Snap. Only $795. easy terms. 3252 S. Figueroa.

BUICK Mast. 2 sedan, '25, positively like new. Fully equip., 11h. tma to responsible party. Accept $227 dn. 11 mo. cont. 1061 W. Washington.

BUICK stand. 6 sed., late '24. Driven very little. Runs & looks new. Father says must sell. Trms. accp. $312 dn. 18 mos. cont. 1061 W. Washton.

BUICK 1926 Mast. 6 Sedan. Just like new. Every extra. Only run few mi. $1195. $125 down.

Kelley Kar Co., 1824 S. Figueroa.

BUICK Mst. 6 brougham, 26 mod. Like new, bumpers, trunk, two spares, new tires. Must sac. Accept $414. dn. 1061 W. Washington.

BUICK 1927 brougham. Owing to very serious illness will have to sacrifice. 514 S. Bonnie Brae.

BUICK don't buy car, new or used, until you inspect stock of 150 cars. Reduced prices. 441 S. FIGUEROA.

CADILLAC "61" DE LUXE SEDAN. New paint and tires. Hoodyes, trunk, 3 sc. tires, beautiful seat covers. Nicest car in town. $1195.

Herb T. Brown, 1431 Vine. HE 1431

CAD. 61 5-pass. sedan in ex. shape. 25 party with 1000 gets it. 3434 S. Vermont ave. Bal. $1140. Car on terms. Call before noon.

CAD. '25 5-PASS. SEDAN—

Just take up old contract. $70 dn. $80 M. PICO.

CHANDLER Sedan, late '26. New paint and tires, motor overhauled Terms.

W. P. HERBERT CO.

1110 S. FLOWER. WEstmore 0232.

CHANDLER SEDAN, $895. '26 MOD. FULLY EQUIPPED, OWNER, $10 A. LUCERNE.

CHEVROLET 1925 Sedan. Fine new duco finish, good tires and other extras. Liberal terms. 1731 S. BALDWIN, 1417 So. Figueroa

CHEVROLET sedan, looks new, drives little, $495. Felix Co., Chev. Dlrs., 1916 S. OLIVE. Open eves. & Sun.

Chrysler 1924 Sedan

"Model 70" exceptionally fine original finish. Shows small mileage, nearly new tires. $955. Terms.

HOWARD AUTOMOBILE CO.

1670 So. Figueroa. WE. 6861.

CHRYSLER 70 Royal Sedan, 1927 car, practically brand new car. Driven only few miles. Special bumpers, every extra. Must sell immediately. Tremendous sacrifice. Liberal time payments. $900 dn. 507 S. Flower.

CHRYSLER 80 sedan, brand new, only run 149 mi. Motor unbrk. Trans-mission disc. Accp. $925 dn. 18 mo. cont. 1061 W. WASHINGTON.

CHRYSLER 80, '27 model 4-dr. sedan. Pass 3000 miles. Like new throughout. $775. terms. 1734 S. Olive

CHRYSLER 6-70 sedan, '26 model. Fully equipped, except coupe, and much, sac. Accp. $925 dn 1051 W. Washington

DIANA Six, 5-pass. sedan, 1926. Looks & runs like a bar. new car. Has bumpers, ev. ext. Must sac. at once. $895. easy terms. 507 S. Flower.

Dodge 1925 Sedan

Excellent original finish, velvet upholstery, disc wheels, balloon tires. $795. G.M.A.C. terms.

HOWARD AUTOMOBILE CO.

1847 So. Figueroa. WE. 5012.

DODGE spec. business man's coupe, 1927 series. Practically brand new car. Every possible extra. Easy payments arrg. $178 dn. 507 S. Flower.

DODGE Spec. Business Man's Sedan. 1927 ser., pract. lic. new car. Every ext. Must sac. at once. Easy payments arrg. $114 dn. 507 S. Flower.

DODGE '25 sedan. $775; very latest new rubber, not a scratch on it. Fully equip. & must sell. Trms. accp. $312 dn. 18 mos. cont. 1051 W. Washington.

DODGE '25 SEDAN

$645. $140 DOWN.

FINANCE CO. 1246 ALVARADO.

DODGE sedan, spec., late '24, looks new, drives little, $625. Felix Co., Chev. Dlrs., 1916 S. OLIVE.

DODGE sedan, late '25, looks, runs like new. Sacrifice, make offer, need cash. Owner, 1051 W. 37th.

FORD Fordor '26 ser. New balloons. Green pyroxylin fin. Extras. Guar. Reasonable down payment. $97 mo.

Open evening and Sundays.

DUNHAM for FORDS

First Dlr. Used Car Dp. 1018 S. Main

Hudson 5-Pass. Sedan $595

Many extras. $24 W. PICO.

HUPMOBILE 4 sedan, never registered, tremendous discount for quick sale. Terms private party. 833 MUIR-HEAD RD. NOrth 8526.

HUPMOBILE sedan, disc wheels, refinished, sacrifice, must car. $195 terms. Roberts, 1717 S. OLIVE.

JEWETT 1926 brougham, very latest model, practically new, many extras. Fully guaranteed. $675, $145 down. Keller Kar Co. 1824 S. Figueroa.

Lincoln Rebuilts

MADDUX

INC.

We carry the largest and finest stock of slightly used and rebuilt Lincolns on the Pacific Coast.

All body types and a large price range to select from.

Lincoln Resale Dept.

1059 S. Figueroa WE.4114

Daily, 8 a.m. to 9:30 p.m.\
Sunday, 9 a.m. to 5 p.m.

Lincoln 7-Pass. Sedan '26

Driven less than 10,000 miles, looks brand new, runs better than new, etc., $2600, cost new $5495; will accept car in trade; $1 mo. on balance. Left for sale, 1045 S. Figueroa. Open eves. and Sunday. WE. 4061.

CHRYSLER 70 Royal Sedan, 1927 car, practically brand new car. Driven only few miles. Special bumpers, every extra. Must sell immediately. Tremendous sacrifice. Liberal time payments. $900 dn. 507 S. Flower.

CHRYSLER 80 sedan, brand new, only run 149 mi. Motor unbrk. Transmission disc. Accp. $925 dn. 18 mo. cont. 1051 W. WASHINGTON.

CHEVROLET 1926 coach. Original Duco finish, fine upholstery and balloon tires. Terms. Sacrifice. $295. 1417 S. Figueroa.

CHEV. coach, '27, new, demonstrator, bumpers, spare tire, big disc. Felix Co., Chev. Dlrs., 1916 S. OLIVE.

CHRYSLER 70 Coach, latest 1926 ser. Just like brand new car. Has disc wheels, balloon tires, every ext. Extraordinary at, terms. Sacrifice. $795. Easy terms. 507 S. Flower.

Chrysler 27, Model "60"

Coach, A-1, cond., good paint, & tires, $1100. Terms.

1058 S. FLOWER. WE. 6911.

CHRYSLER 1926, 70 coach, original finish, good tires, many other extras. $795. $270 down.

Kelley Kar Co., 1824 S. Figueroa.

CHRYSLER 1927 Coach. Like new. Every extra. Practically brand new. Must sacrifice immediately. Easy terms arrg. $178 dn. 507 S. Flower.

DODGE '26 coach, very clean, fully equipped, not a scratch on it. $595. $195 down.

Kelley Kar Co. 1824 S. Figueroa.

ESSEX COACH BARGAIN

$225 FULL PRICE. Cash or terms.

PASHLEY, 1118 S. MAIN.

ESSEX coach, 1926. Good tires, extras. $395. Must have money. Tel DU. 3692.

ESSEX Coach, 1926 series, looks and runs just like new car. Sacrifice. Terms arrg. $100 dn. 507 S. Flower.

ESSEX coach, '26 model, like new, extras, $365. 1744 N. VINE. GR. 1044.

ESSEX coach, snappy little car. Cheap at $295 down. Brokerage. PASHLEY, 1118 S. Main.

Essex 6 Coach. $295

Balloon tires, bumps., 524 W. Pico

ESSEX Coach, '27 model. Brand new, only run few miles. Sac. over $200 disc. $235 down. 542 S. Figueroa.

ESSEX, don't buy a car, new or used, until you come to 542 S. Figueroa.

HUDSON coach, new. Owner going East. A real bargain. Act. $11 1819 N. Kingsley Drive. Phone Hollywood 5596.

HUDSON Coach, 1926 series, practically brand new car. Fully equipped with tremendous bargain. $456. Easy payments arrg. $156 dn. 507 S. Flower.

HUDSON COACH, '25, excellent condition, drives great. $495. Terms. $100 CASH. TERMS. MR. DAR-LING, 900 S. Hampshire. DU. 8100.

HUDSON Coach, 1926. Just like new car. Has ev. ext. Sac. $585. Easy terms arrg. $156 dn. 507 S. Flower.

HUDSON Coach, 1926 series, practically brand new car, driven only few thousand miles. Has all extras. Sacrifice. $595. Easy terms arrg. $156 dn. 507 S. Flower.

HUDSON coach, '26, excellent condition, drives great. $495. Terms. $100 CASH. TERMS. MR. DAR-LING, 900 S. Hampshire. DU. 8100.

HUDSON Coach, 1926. Just like new car. Has ev. ext. Sac. $585. Easy terms arrg. $156 dn. 507 S. Flower.

Willys-Knt '24 Cp-Sed.$695

Refinished, A-1 cond., $24 W. Pico

Coaches for Sale —40-E

BUICK Standard 6 Coach, very latest 1926 series, driven only few miles. Has special trunk rack, double bar bumpers, extra. Sacrifice. Tremendous bargain. Liberal payments arranged. $678 dn. 507 S. Flower.

BUICK Master 6 Coach, 1925 series. Original finish, looks and runs just like br. new car. Ev. ext. Sac. $695. Easy terms. $116 dn. 507 S. Flower.

CADILLAC Coach, 1926 series, practically brand new car, driven only few thousand miles. Has all extras, trunk, every extra. Sacrifice. $2285. Easy terms arrg. $457 dn. Liberal payments on balance. 507 S. Flower st.

CADILLAC COACH 62

Model

At tremendous saving.

1911 W. 7TH ST.

CHANDLER Coach, latest 1924 ser., looks & runs like new car. Has special Duco finish, bumpers, every extra. Sacrifice. $495. Easy terms arrg. $165 dn. 507 S. Flower.

CHEVROLET 1926 coach. Original Duco finish, fine upholstery and balloon tires. Terms. Sacrifice. $295. 1417 S. Figueroa.

CHEV. coach, '27, new, demonstrator, bumpers, spare tire, big disc. Felix Co., Chev. Dlrs., 1916 S. OLIVE.

CHRYSLER 70 Coach, latest 1926 ser. Just like brand new car. Has disc wheels, balloon tires, every ext. Extraordinary at, terms. Sacrifice. $795. Easy terms. 507 S. Flower.

Chrysler 27, Model "60"

Coach, A-1, cond., good paint, & tires, $1100. Terms.

1058 S. FLOWER. WE. 6911.

CHRYSLER 1926, 70 coach, original finish, good tires, many other extras. $795. $270 down.

Kelley Kar Co., 1824 S. Figueroa.

CHRYSLER 1927 Coach. Like new. Every extra. Practically brand new. Must sacrifice immediately. Easy terms arrg. $178 dn. 507 S. Flower.

DODGE '26 coach, very clean, fully equipped, not a scratch on it. $595. $195 down.

Kelley Kar Co. 1824 S. Figueroa.

ESSEX COACH BARGAIN

$225 FULL PRICE. Cash or terms.

PASHLEY, 1118 S. MAIN.

ESSEX coach, 1926. Good tires, extras. $395. Must have money. Tel DU. 3692.

ESSEX Coach, 1926 series, looks and runs just like new car. Sacrifice. Terms arrg. $100 dn. 507 S. Flower.

ESSEX coach, '26 model, like new, extras, $365. 1744 N. VINE. GR. 1044.

ESSEX coach, snappy little car. Cheap at $295 down. Brokerage. PASHLEY, 1118 S. Main.

Essex 6 Coach. $295

Balloon tires, bumps., 524 W. Pico

ESSEX Coach, '27 model. Brand new, only run few miles. Sac. over $200 disc. $235 down. 542 S. Figueroa.

ESSEX, don't buy a car, new or used, until you come to 542 S. Figueroa.

HUDSON coach, new. Owner going East. A real bargain. Act. $11 1819 N. Kingsley Drive. Phone Hollywood 5596.

HUDSON Coach, 1926 series, practically brand new car. Fully equipped with tremendous bargain. $456. Easy payments arrg. $156 dn. 507 S. Flower.

HUDSON COACH, '25, excellent condition, drives great. $495. Terms. $100 CASH. TERMS. MR. DAR-LING, 900 S. Hampshire. DU. 8100.

HUDSON Coach, 1926. Just like new car. Has ev. ext. Sac. $585. Easy terms arrg. $156 dn. 507 S. Flower.

HUDSON Coach, 1926 series, practically brand new car, driven only few thousand miles. Has all extras. Sacrifice. $595. Easy terms arrg. $156 dn. 507 S. Flower.

Paige '26 De Luxe Coach

New Duco paint, good rubber. MECH. O. K. $900. TERMS. 1058 S. FLOWER. WE. 6911.

PIERCE SPECIALS

SLIGHTLY USED

Pierce-Arrow 80 Rdstr. $2950
Pierce-Arrow 33 Rdstr. $680
Pierce-Arrow 80 Coach $2250
Pierce-Arrow 80 Limo. $2450
Pierce-Arrow 33 Sedan $690
Pierce-Arrow 80 Sport $950
Pierce-Arrow 80 Sport $975

WM. E. BUSH, Inc.

FIGUEROA AT 21ST ST.

PONTIAC Coach, very latest 1926 ser. Looks & runs just like br. new car. Bumpers, every ext. Sac. $625. Easy terms arrg. $156 dn. 507 S. Flower.

STAR, 1927 series, 6-cyl. coach, original finish, new rubber, many extras. Practically new, save $400. Kelley Kar Co. 1824 S. Figueroa.

STAR 5 Cch. latest '26 ser. Just like br. new car. Has ev. ext. Sac. $525. Easy terms arrg. $105 dn. 507 S. Flower.

STUDEBAKER 1924 Coach

A real special at $785, fully eqpt. E-Z TERMS.

HOWARD AUTOMOBILE CO.,

1020 S. Figueroa. WE. 5841.

STUDEBAKER coach special 6, '26 model. Wonderful condition. $785. dn. Must leave city. Call OL. 4416.

AUTOMOBILES, ETC.—Miscellaneous

Sedans for Sale —40-D

Buick 1925 Sedan

"Master 6." Popular Gold Seal chief's reconditioned and guaranteed. $1075.

HOWARD AUTOMOBILE CO.

1915 S. Main. WE. 6988.

Drive a "Gold Seal" Buick.

BUICK MAST. 6, BROUGH. '27. $7000 in extras.

This car could call for new. Must be sold before Monday. Stored at 1243 S. ALVARADO.

BUICK Master 6 Sedan, 1925 series, 5-door, 5-pass. Original finish. Just like brand new car. Every extra. A tremendous bargain. Easy time payments arrg. $289 dn. 507 S. Flower.

BUICK Master 6 Sedan, latest 1926 ser. 4-door, 5-pass., practically br. new car. Has bumpers, every extra. Must sacrifice at once. Easy payments arrg. $178 dn. 507 S. Flower.

BUICK Master 6 Brougham. All latest 1926 equipment, new tires, reconditioned. $695. Buy from owner, 299 E. Fourth, Long Beach.

BUICK Standard 6 Sedan, 1926 par. 4-door, 6-pass., practically br. new car. Has bumpers, every ext. Sac. Easy payments. 1731 S. Flower.

BUICK standard 2-door sedan, late model, absolutely clean. $695. $220 down.

Kelley Kar Co. 1824 S. Figueroa.

BUICK Master 6 sedan, 1924; a beauty, used very little; motor perfect; finish & tires like new. Snap. Only $795. easy terms. 3252 S. Figueroa.

BUICK Mast. 2 sedan, '25, positively like new. Fully equip., 11h. tma to responsible party. Accept $227 dn. 11 mo. cont. 1061 W. Washington.

BUICK stand. 6 sed., late '24. Driven very little. Runs & looks new. Father says must sell. Trms. accp. $312 dn. 18 mos. cont. 1051 W. Washton.

BUICK 1926 Mast. 6 Sedan. Just like new. Every extra. Only run few mi. $1195. $125 down.

Kelley Kar Co., 1824 S. Figueroa.

BUICK Mst. 6 brougham, 26 mod. Like new, bumpers, trunk, two spares, new tires. Must sac. Accept $414. dn. 1061 W. Washington.

BUICK 1927 brougham. Owing to very serious illness will have to sacrifice. 514 S. Bonnie Brae.

BUICK don't buy car, new or used, until you inspect stock of 150 cars. Reduced prices. 441 S. FIGUEROA.

CADILLAC "61" DE LUXE SEDAN. New paint and tires, Hoodyes, trunk, 3 sc. tires, beautiful seat covers. Nicest car in town. $1195.

Herb T. Brown, 1431 Vine. HE 1431

CAD. 61 5-pass. sedan in ex. shape. 25 party with 1000 gets it. 3434 S. Vermont ave. Bal. $1140. Car on terms. Call before noon.

CAD. '25 5-PASS. SEDAN—

Just take up old contract. $70 dn. $80 M. PICO.

CHANDLER Sedan, late '26. New paint and tires, motor overhauled Terms.

W. P. HERBERT CO.

1110 S. FLOWER. WEstmore 0232.

CHANDLER SEDAN, $895. '26 MOD. FULLY EQUIPPED, OWNER, $10 A. LUCERNE.

CHEVROLET 1925 Sedan. Fine new duco finish, good tires and other extras. Liberal terms.

1731 S. BALDWIN, 1417 So. Figueroa

CHEVROLET sedan, looks new, drives little, $495. Felix Co., Chev. Dlrs., 1916 S. OLIVE. Open eves. & Sun.

Chrysler 1924 Sedan

"Model 70" exceptionally fine original finish. Shows small mileage, nearly new tires. $955. Terms.

HOWARD AUTOMOBILE CO.

1670 So. Figueroa. WE. 6861.

CHRYSLER 70 Royal Sedan, 1927 car, practically brand new car. Driven only few miles. Special bumpers, every extra. Must sell immediately. Tremendous sacrifice. Liberal time payments. $900 dn. 507 S. Flower.

CHRYSLER 80 sedan, brand new, only run 149 mi. Motor unbrk. Transmission disc. Accp. $925 dn. 18 mo. cont. 1051 W. WASHINGTON.

CHRYSLER 80, '27 model 4-dr. sedan. Pass 3000 miles. Like new throughout. $775. terms. 1734 S. Olive

CHRYSLER 6-70 sedan, '26 model. Fully equipped, except coupe, and much, sac. Accp. $925 dn 1051 W. Washington

DIANA Six, 5-pass. sedan, 1926. Looks & runs like a bar. new car. Has bumpers, ev. ext. Must sac. at once. $895. easy terms. 507 S. Flower.

Dodge 1925 Sedan

Excellent original finish, velvet upholstery, disc wheels, balloon tires. $795. G.M.A.C. terms.

HOWARD AUTOMOBILE CO.

1847 So. Figueroa. WE. 5012.

DODGE spec. business man's coupe, 1927 series. Practically brand new car. Every possible extra. Easy payments arrg. $178 dn. 507 S. Flower.

DODGE Spec. Business Man's Sedan. 1927 ser., pract. lic. new car. Every ext. Must sac. at once. Easy payments arrg. $114 dn. 507 S. Flower.

DODGE '25 sedan. $775; very latest new rubber, not a scratch on it. Fully equip. & must sell. Trms. accp. $312 dn. 18 mos. cont. 1051 W. Washington.

DODGE '25 SEDAN

$645. $140 DOWN.

FINANCE CO. 1246 ALVARADO.

DODGE sedan, spec., late '24, looks new, drives little, $625. Felix Co., Chev. Dlrs., 1916 S. OLIVE.

DODGE sedan, late '25, looks, runs like new. Sacrifice, make offer, need cash. Owner, 1051 W. 37th.

FORD Fordor '26 ser. New balloons. Green pyroxylin fin. Extras. Guar. Reasonable down payment. $97 mo.

Open evening and Sundays.

DUNHAM for FORDS

First Dlr. Used Car Dp. 1018 S. Main

Hudson 5-Pass. Sedan $595

Many extras. $24 W. PICO.

HUPMOBILE 4 sedan, never registered, tremendous discount for quick sale. Terms private party. 833 MUIR-HEAD RD. NOrth 8526.

HUPMOBILE sedan, disc wheels, refinished, sacrifice, must car. $195 terms. Roberts, 1717 S. OLIVE.

JEWETT 1926 brougham, very latest model, practically new, many extras. Fully guaranteed. $675, $145 down. Keller Kar Co. 1824 S. Figueroa.

Lincoln Rebuilts

MADDUX

INC.

We carry the largest and finest stock of slightly used and rebuilt Lincolns on the Pacific Coast.

All body types and a large price range to select from.

Lincoln Resale Dept.

1059 S. Figueroa WE.4114

Daily, 8 a.m. to 9:30 p.m.\
Sunday, 9 a.m. to 5 p.m.

Lincoln 7-Pass. Sedan '26

Driven less than 10,000 miles, looks brand new, runs better than new, etc., $2600, cost new $5495; will accept car in trade; $1 mo. on balance. Left for sale, 1045 S. Figueroa. Open eves. and Sunday. WE. 4061.

CHRYSLER 70 Royal Sedan, 1927 car, practically brand new car. Driven only few miles. Special bumpers, every extra. Must sell immediately. Tremendous sacrifice. Liberal time payments. $900 dn. 507 S. Flower.

CHRYSLER 80 sedan, brand new, only run 149 mi. Motor unbrk. Transmission disc. Accp. $925 dn. 18 mo. cont. 1051 W. WASHINGTON.

CHRYSLER 80, '27 model 4-dr. sedan. Pass 3000 miles. Like new throughout. $775. terms. 1734 S. Olive

CHRYSLER 6-70 sedan, '26 model. Fully equipped, except coupe, and much, sac. Accp. $925 dn 1051 W. Washington

DIANA Six, 5-pass. sedan, 1926. Looks & runs like a bar. new car. Has bumpers, ev. ext. Must sac. at once. $895. easy terms. 507 S. Flower.

Dodge 1925 Sedan

Excellent original finish, velvet upholstery, disc wheels, balloon tires. $795. G.M.A.C. terms.

HOWARD AUTOMOBILE CO.

1847 So. Figueroa. WE. 5012.

DODGE spec. business man's coupe, 1927 series. Practically brand new car. Every possible extra. Easy payments arrg. $178 dn. 507 S. Flower.

DODGE Spec. Business Man's Sedan. 1927 ser., pract. lic. new car. Every ext. Must sac. at once. Easy payments arrg. $114 dn. 507 S. Flower.

DODGE '25 sedan. $775; very latest new rubber, not a scratch on it. Fully equip. & must sell. Trms. accp. $312 dn. 18 mos. cont. 1051 W. Washington.

DODGE '25 SEDAN

$645. $140 DOWN.

FINANCE CO. 1246 ALVARADO.

DODGE sedan, spec., late '24, looks new, drives little, $625. Felix Co., Chev. Dlrs., 1916 S. OLIVE.

DODGE sedan, late '25, looks, runs like new. Sacrifice, make offer, need cash. Owner, 1051 W. 37th.

FORD Fordor '26 ser. New balloons. Green pyroxylin fin. Extras. Guar. Reasonable down payment. $97 mo.

Open evening and Sundays.

DUNHAM for FORDS

First Dlr. Used Car Dp. 1018 S. Main

Hudson 5-Pass. Sedan $595

Many extras. $24 W. PICO.

HUPMOBILE 4 sedan, never registered, tremendous discount for quick sale. Terms private party. 833 MUIR-HEAD RD. NOrth 8526.

HUPMOBILE sedan, disc wheels, refinished, sacrifice, must car. $195 terms. Roberts, 1717 S. OLIVE.

JEWETT 1926 brougham, very latest model, practically new, many extras. Fully guaranteed. $675, $145 down. Keller Kar Co. 1824 S. Figueroa.

Lincoln Rebuilts

MADDUX

INC.

We carry the largest and finest stock of slightly used and rebuilt Lincolns on the Pacific Coast.

All body types and a large price range to select from.

Lincoln Resale Dept.

1059 S. Figueroa WE.4114

Daily, 8 a.m. to 9:30 p.m.\
Sunday, 9 a.m. to 5 p.m.

Lincoln 7-Pass. Sedan '26

Driven less than 10,000 miles, looks brand new, runs better than new, etc., $2600, cost new $5495; will accept car in trade; $1 mo. on balance. Left for sale, 1045 S. Figueroa. Open eves. and Sunday. WE. 4061.

AUTOMOBILES, ETC.—Miscellaneous

Coaches for Sale —40-E

CHRYSLER 70 Royal Sedan, 1927 car, practically brand new car. Driven only few miles. Special bumpers, every extra. Must sell immediately. Tremendous sacrifice. Liberal time payments. $900 dn. 507 S. Flower.

CHRYSLER 80 sedan, brand new, only run 149 mi. Motor unbrk. Transmission disc. Accp. $925 dn. 18 mo. cont. 1051 W. WASHINGTON.

CHRYSLER 80, '27 model 4-dr. sedan. Pass 3000 miles. Like new throughout. $775. terms. 1734 S. Olive

CHRYSLER 6-70 sedan, '26 model. Fully equipped, except coupe, and much, sac. Accp. $925 dn 1051 W. Washington

DIANA Six, 5-pass. sedan, 1926. Looks & runs like a bar. new car. Has bumpers, ev. ext. Must sac. at once. $895. easy terms. 507 S. Flower.

Dodge 1925 Sedan

Excellent original finish, velvet upholstery, disc wheels, balloon tires. $795. G.M.A.C. terms.

HOWARD AUTOMOBILE CO.

1847 So. Figueroa. WE. 5012.

DODGE spec. business man's coupe, 1927 series. Practically brand new car. Every possible extra. Easy payments arrg. $178 dn. 507 S. Flower.

DODGE Spec. Business Man's Sedan. 1927 ser., pract. lic. new car. Every ext. Must sac. at once. Easy payments arrg. $114 dn. 507 S. Flower.

DODGE '25 sedan. $775; very latest new rubber, not a scratch on it. Fully equip. & must sell. Trms. accp. $312 dn. 18 mos. cont. 1051 W. Washington.

DODGE '25 SEDAN

$645. $140 DOWN.

FINANCE CO. 1246 ALVARADO.

DODGE sedan, spec., late '24, looks new, drives little, $625. Felix Co., Chev. Dlrs., 1916 S. OLIVE.

DODGE sedan, late '25, looks, runs like new. Sacrifice, make offer, need cash. Owner, 1051 W. 37th.

FORD Fordor '26 ser. New balloons. Green pyroxylin fin. Extras. Guar. Reasonable down payment. $97 mo.

Open evening and Sundays.

DUNHAM for FORDS

First Dlr. Used Car Dp. 1018 S. Main

Hudson 5-Pass. Sedan $595

Many extras. $24 W. PICO.

HUPMOBILE 4 sedan, never registered, tremendous discount for quick sale. Terms private party. 833 MUIR-HEAD RD. NOrth 8526.

HUPMOBILE sedan, disc wheels, refinished, sacrifice, must car. $195 terms. Roberts, 1717 S. OLIVE.

JEWETT 1926 brougham, very latest model, practically new, many extras. Fully guaranteed. $675, $145 down. Keller Kar Co. 1824 S. Figueroa.

Lincoln Rebuilts

MADDUX

INC.

We carry the largest and finest stock of slightly used and rebuilt Lincolns on the Pacific Coast.

All body types and a large price range to select from.

Lincoln Resale Dept.

1059 S. Figueroa WE.4114

Daily, 8 a.m. to 9:30 p.m.\
Sunday, 9 a.m. to 5 p.m.

Lincoln 7-Pass. Sedan '26

Driven less than 10,000 miles, looks brand new, runs better than new, etc., $2600, cost new $5495; will accept car in trade; $1 mo. on balance. Left for sale, 1045 S. Figueroa. Open eves. and Sunday. WE. 4061.

AUTOMOBILES, ETC.—Miscellaneous

Sedans for Sale —40-D

NASH six sedan, advance model, in excellent condition. Balloon tires. An unusually good buy at $900.

EARLE C. ANTHONY, INC.

1091 S. Hope. Richfield Bldg. WE. 6221

NASH light 6 sedan, 4 months old. Sell equity or trade for late model car. Fully equipped, including bumpers and spare. Must sell $110 down.

Kelley Kar Co., 1824 S. Figueroa.

NASH spec. 6 sedan, like new, big saving, 5-day trial. SONOMA, 425 West Adams.

NASH '26 model, 4 dr. sedan. Fully equipped, good rubber, mech. A-1. $495, terms. 1924 FLOWER.

OAKLAND 4-door Sedan, '28 series. Brand new car, run less than 6000 miles. Sacrifice today, $795. Terms arrg. $175 down, including insurance & interest. 942 S. Figueroa.

OVERLAND Sedan, '26 model, Can't be told from new. Tires, finish and motor A-1. Terms.

W. P. HERBERT CO.

1110 S. FLOWER. WEstmore 0232.

OAKLAND 84 Landau sedan. Has had good wonderful care it looks like new. Excellent tires & fully equipped. Must sacrifice. $900. Terms. 801 W. Washington. $348.

OVERLAND 6 '25 SEDAN

$695. $140 DOWN.

FINANCE CO. 1246 ALVARADO.

OVERLAND 6 sedan, 1926, like new. Must sacrifice. $628. Own., DR. 8338

Packard "Late" Sedan

"STRAIGHT EIGHT"

Beautiful original finish, upholstery and general condition shows the splendid care it has had. Equipped with bumpers, spare tire & other extras. A tremendous bargain. Easy terms. Liberal payments arranged. $1200 dn. 507 S. Flower st.

PACKARD SIX SEDANS

Latest series 426 and 433, like new. At a very reasonable saving. See cars today. Terms.

EARLE C. ANTHONY, INC.

1091 S. Hope. Pack'd Dist. WE.6221

PACKARD 6-pass. sed., very latest ser., '28. Fully equip. Can't tell from brand new. On account of sickness in family, must sac. this beaut. car at once. $1195. 441 S. FIGUEROA.

PACKARD SIX SEDAN

Model 326, one-shot lubrication, 5-passenger, fully equip., price $1700. See car at 1091 So. Hope st.

PACKARD 6 late ser., sed., bal. tires like new. $780. DOWN.

FINANCE CO. 1246 S. Alvarado

PIERCE 80 5 SEDAN

New paint, new tires, upholstery & mechanically perfect. A real car at a real bargain.

NERNEY—LINCOLN

1363 North Vine st. GL. 8174.

REO SEDAN, 1925

Just take up old contract. $50 mo. 200 W. PICO

RICKENBACKER 6-70, European type sedan, at an attractive discount. NEW CAR GUARANTEE

SPURRL MOTOR CAR CO.

16th & Figueroa. WE. 2321.

STEARNS 6-7 SEDAN, 1926

PRICE $1985. EASY TERMS

Lyons C. Smith, 1615 S. Figueroa.

26 YRS. OF HONEST DEALING.

STUDEBAKER Light 6 Sedan, 1926 series, 4-dr. 5-passenger. Original finish. Just like brand new car. Tremendous bargain. $795. Easy payments arrg. $159 dn. 507 S. Flower.

Stutz 8 Sedans, Brghms,

5-pass. to choose from. All driven but few miles, now tires & NEW CAR GUARANTEE.

Lyons C. Smith, 1615 S. Figueroa

20 YRS. OF HONEST DEALING.

STUTZ '26 brougham 5-pass. Like new in every detail. Fully equipped. $2650. Easy terms.

SPURRL MOTOR CO.

1512 SUNSET BLVD. HE. 2104.

STUTZ '26 brougham 5-pass. Like new, fully equipt. $2100. easy terms.

1512 SUNSET BLVD. HE. 2104.

WILLYS-Knight 6 Sedan, 1927, brand new car. Must sell at once. Tremendous disc. Accept old car in trade. Easy terms. Phone owner, GL. 8534, evenings or WA. 4512.

WANTED, FOR CASH

Lincolns, Cadillacs, Packards.

GLENDALE MOTOR CO.

$144-6-8 W. Washington. EM. 7944.

WILL PAY CASH

FOR LATE MOD. ENCLOSED CAR

509 SOUTH FLOWER ST.

WILL consign, buy cash or buy equity and pay cash for late A. B. C. Motors Western and Beverly. Holly. 3192.

WE pay highest cash for used cars. GOODMAN-O'ROURKE MOTOR CO. 1929 SOUTH FIGUEROA. WE. 6161

HAVE 1926 equity in Lake Arrowhead lot, lots of trees, for sale cheap. Address R. box 252, Times Office.

I WANT a late 2 or 5-passenger closed car for cash. Will pay all cash. Residence, 204 W. 43rd st. AX. 2127.

WANTED for cash Lincolns, Cadillacs, Packards, Locomobiles. Home in Pasadena. Herb T. Brown, 1431 Vine. HE. 1431

FORD'S FORD'S FORD'S

Wanted for cash, '26 W. Pico.

DON'T sacrifice your car if you need cash. Call GR. 7646. Private loans.

Automobiles for Hire —40-B

CADILLAC, Packard limousines and other cars, with or without drivers, by hr., day or mo. Complete service at very reas. rates. Call TU. 3451.

LATE model sedan, with exceptionally reasonable driver's hour, day, week or month. Go anywhere, any time. Phone Cal. thereafter. OL. 6902.

PACKARD Sut. roadster with rumble seat, practically new. Will rent by week or month. Owner set as 5th. Address R. box 42, Times Office

YOUNG lady consistent driver will loan her sedan. Tr. Gl. 8446.

INSURED now: Buick sedan, $1.50 hr. Owner drives, A-1 refs. $94-291.

PACKARD sedan, new car, for rent. careful driver. Phone DU. 8284.

Accessories, Parts & Equipment —40-S

RECEIVER'S SALE

Garages equip. and stock of accessories. Office safe. Cash register and fixtures. Also 1 Ford truck. Sale at office of Irving Baxter, Receiver, by Mar. 22, 1927, at Columbia Garage, 955 S. Olive st.

SERVICE station equip. to be moved. all or any part. 4456 Los Feliz.

Automobile Repairing —40-T

EXP. rep. by col. mech. Work done at YOUR home. Prices ½. AT. 1950

Garages, Auto Storage —40-W

AUTO salesroom, gar. & repair shop. Rebuilt to suit. Also rent of lease, mezzanine office. Will sell complete shop eqp. Splendid loc. Rent reas. Apply Pashley, 1118 S. Main.

Automobile Painting —40-X

LUSTRO, refn. makes car new, $5 to $15. Brings back original color, drive away in 2 hrs. 3608 SUNSET

MOTORCYCLES—And Bicycles —41

PHONE your want-ads to The Times. No credit arrangement necessary. Counting 7 words to a line, day and night, will help you with your copy if desired. MEtropolitan 0700.

PETS—LIVE STOCK

HORSES, MULES, CATTLE—Goats, Sale, Exch., Wanted, Etc.

Horses and Mules —42

FOR RENT—Good work mules, any number you want, also complete harness department, road rollers, dump wagons, graders and water wagons. Office and yard, San Fernando Road and Broadway, Glendale. Glendale 1230; phone Capitol 9944.

I HEAD of choice Jersey cows, priced right, 1 or all. 625 E. Garvey. Wilmar.

FEW nice saddle riding horses, for sale, reasonable. 2466 WEST Washington. Agents.

$7500 EASY terms, best buy in Beverly Hills. 4-room, all modern home, level lot on fine boulevard, with room for cars. Snap. Call at 202 S. La Pera Dr. S.E. cor. 3rd int. Doheny Dr.) Ph. OX. 3515.

$1950. 4-RM. house, 26x36, on 44x146 st. work pd. Close in, 6c car fare. 4 large rooms. Inside partly finished. 1027 E. SAINT JAMES PL. Tr. Gl. 8446.

BEAUTIFUL new 4-room Spanish bungalow, $600 down, reasonable payments, reduced from $8500 to $7500, for quick sale. G

BEVERLY HILLS—
For Sale, Exchange, Etc.

OWNER LOSES
Cost $33,500, Sell $28,600

TWO-STORY ITALIAN HOME
6 BEDROOMS & 3 BATHS.

On large lot, near Sunset Blvd.

MUST BE SOLD AT ONCE

Bargain hunters, here's your opportunity to secure a wonderful home at far less than actual cost.

See ARTHUR M. KELLEY, "Home Specialist" with
The Frank Meline Co.
442 Canon Dr. Beverly Hills.
OX. 6171. Eve. OX. 2752.
OPEN SUNDAYS

THINK OF IT

New 10-room duplex, close to transportation & shopping district, Beverly Hills.

Owner pressed for money, MUST BE SOLD
Reduced to $17,750.
$1450 will handle.
Act Quickly.

See my personal representative, JACK KOERNER, with
The Frank Meline Co.
442 Canon Dr. OX. 6171,
Beverly Hills.

TRADE
For New Beverly Home

The easiest home in town to deal on. True Spanish architecture, ideally arranged. 10 rooms, 2 baths, 2-car garage. You will really be surprised and delighted with this home. Priced at $45,000 and worth it. Will take smaller property as part payment if priced right. If you really want a beautiful Beverly Hills home within $10,000 of this price, you will find this home well worth seeing and buying.
Phone CHILDS, owner, OXford 1173

GENUINE BARGAIN
BUSINESS PROPERTY

Prosser Road, halfway between Wilshire and Country Club Drive. We have two lots of low price of $10,500 for immediate sale. $2000 handles. Size 50x110 to alley. This is an OUTSTANDING BARGAIN.
Call Mr. Colton
Owen Sumner, Hoxie-Reynolds Co., OX. 1151, Santa Monica at Rodeo.

OWNER GOING EAST
Must sell 3 true Spanish farm house bungalow types, located on large corner lot in the center of Beverly Hills. Rooms, 4 large bedrooms and 2 baths; hall and patio have imported tile floors. In the living and dining room there are hand-pecked and groomed inch oak floors. Three-car garage with chauffeur's room and bath. There are so many exceptional features that a visit will repay you. Call Mr. Vann, OX. 1187, for appointment.

Vacant Lots Step Up
Pasadena offers a clear, concrete investment property in a choice location at $40,000 and worth every cent asked; beautiful income now building; owner wants Beverly Hills or Pasadena lots to full value.
Carl S. Newcomer Co.
924 E. Colo. Pasadena.

RARE BARGAIN
318 NORTH PALM DRIVE.
OPEN FOR INSPECTION.
Beautiful Farm home, 6 large bedrms., 4 baths, hand decorated, 2 patios, beautiful lawn, shrubbery, flowers, poinciana, palms, double garage, specially priced at $13,950. $2500 cash. Bal. arranged.
J. A. CORNELIUS REALTY CO.
109 Canon Drive.
OX. 6710. OX. 4502.

Residence Lot Bargain
One block from Sunset Blvd., in the finest section of Beverly Hills. Size 85x220. Price $12,000.
A GENUINE BARGAIN!
Kenneth A. Brainard
OF BEVERLY HILLS
424 N. CANON DR. OX. 1121.

Beautiful Spanish Home
On finest cor. in Beverly Hills, N. of Santa Monica. 9 rooms, 3 tile baths, large living-room, sun room 15x31, real Spanish throughout. The most unique home in Southern California of its price. Must be seen to be appreciated. Open for inspection. Owner, 401 N. BEDFORD DRIVE.

$2500 CASH
Handlee well built 26-room 4-family flat between two main boulevards in Beverly. Present income, with one vacancy $150 a month. Will sacrifice for $19,500, 1st mtge. $10,500, 7%. Size 70 ft. Subject to inspection. Will suit reliable person. Call Mr. Colton, OX. 1151.

For Sale or Exchange
New and Modern
16-Room Duplex

Each apartment has 4 bedrooms & 2 baths, 2 blks. from the new Beverly Hills high school. OWNER. OX. 1586. 2112 Robbins Drive.

BEVERLY BUSINESS LOT
$1000. Under Price
On Rodeo, first block south of Santa Monica Blvd., heart of Beverly business district. Must be sold at once by owner for $1000 under price of surrounding lots FOR THIS MONTH ONLY.
CALL OWNER, OX. 2420

A REAL BARGAIN
Have 60-foot lot close to new Beverly Hills High School site. Price $4500. $1250 cash.
Balance easy terms.
REALTY INVESTMENT CORP.
Wilshire at Speedway, OX. 6147.

WONDERFUL HOME.
165 N. Stanley Dr., Beverly Hills, must sell regardless of cost, brick bungalow. The house must be seen to be appreciated. Price $14,000; small down payment. Reasonable terms. OX. 4513, after 6 p.m. OX. 2275.

WANT TO BUY
Comfortable home north Santa Monica Blvd. up to $20,000. Must be priced right for immediate purchase.
Owner, 721 N. Canon Dr., Beverly Hills.
Open Sunday. Hoxie-Reynolds Co., OX. 1151, Santa Monica at Rodeo.

BRENTWOOD PARK
½ acre, $7500, terms. Direct from owner. Near Beverly Blvd. Might consider small clear lot for part. MARQUIS, 414 Stock Exchange Bldg. TU. 9446.

STEAL OF STEALS
New 9-rm., 2-story Spanish, 4 bedrms., 2 baths, on beaut. cor., central loc. A genuine steal. $16,850, on terms. 262 N. Rexford Dr. OX 9446.

A REAL BUY
This is not a mansion palace, but a real home, having ten large rooms directly opposite an estate priced at $125,000. Located in center of Beverly Hills. Price $24,000. Terms. Act quick. See MR. QUINN, OXford 1157

A REAL VALUE!
Splendid residential lot on beautiful Walden Dr., 50-foot frontage, all improvements.
See
BEVERLY HILLS REALTY CO.
OXford 1157. 9478 Brighton Dr.

Renters! Look at
162 N. Carson Rd. price $6500, ¼ Blk. N. of Wilshire Blvd. Lots 50x130. Terms. $1500 cash, bal. $75 per mo. incl. int. Owner, WE. 1011, Hayes.

FOR RENT
Stores & offices, heart of Beverly Hills, $50 per mo.
HUNTING & McCARTHY
1928 Wilshire Blvd. OX. 2502.

Furnished Display Home
An artistic realization of an ideal 8-rm. home. Beautifully furnished. Going as is for $19,500. Terms. OWNER, WE. 1011, Hayes.

WHY NOT BUY THIS SNAP?
Only 250 feet from Wilshire on La Cienega Blvd. 50 ft. bus. Lot should make you a profit of 50% in 1 yr. No. ph. information. MR. LOWDERMILK, OX. 6763 or OX. 4436.

$5000 CASH.
Will buy a $12,000 home, balance 1st mtg. I will cut price $2000 for cash. 7 rms. Corner lot. 200 S. LA PERE DR. OX. 3095.

SNAP
Lasky Dr. income lot.
Call WH. 0311.

MAKE OFFER. Vacant S.W. cor. Carmelita and Camden, 80 front, 132 rear, 155 deep. OWNER, YE. 8814

If you are in the market for nice home, have $1250 cash, and not a agent, phone OXford 2934.

PICO CORNER BARGAIN, by owner, if sold at once, OX. 4874, to 5 p.m.

FOR RENT—Furn. 8 rooms, 3 baths, $400, 3 months or longer. OX. 4564.

INCOME LOT, ½ blk. N. Wilshire, sac. owner, OX. 6874, to 5 p.m.

BARGAIN, 7-rm. English, 3 baths, Nor. of Wilshire, 316 Foothill Rd.

7-RM. English, 2 baths, bar., near Wilshire, 227 N. Rexford Dr. $24,000.

WESTWD. BUS. LOT, C. CLUB DR. Owner, OX. 2338. OX. 9436.

BEVERLY HILLS—
For Sale, Exchange, Etc.

BELOW COST
SACRIFICE SALE
STOP AND LOOK

Go to 619 Camden Dr. In the heart of the best residential section of Beverly Hills and you will see the above sign, and if you want a real home you will buy this one at the price of $21,000. Open for inspection 10 a.m. to 5 p.m.
KENNEDY-PRITCHARD, INC.
Realtors for Beverly Hills.
Santa Monica Blvd. at Rodeo.
Insurance and Loans.
OX. 6601. OX. 2602.

HERE are a few of our worth-while diversified lot bargains:
Elm Drive, north of Price (sing. res.) ..... $2500 cash
Palm, south of Wilshire (sing. res.) ..... $3500, cash
Alpine, north of Santa Monica Boulevard ..... $17,500 cash
C. C. Drive (business) near new H. S. ..... $13,000, terms
J. A. CORNELIUS REALTY CO.
109 Canon Drive.
OX. 6710. OX. 4502.

WONDERFUL HOME
UNDERPRICED

English, new, 10 rooms, finished in mahogany, beautifully decorated, 4 master bedrooms, 2 baths, maid's room and bath. Also chauffeur's housekeeping suite above garage; beautiful grounds.
Lot 80x154. Price $40,000.
Meet owner on premises, 603 N. Palm Drive. Phone HUmbolt 4187-J.

For Sale Or Trade
Have number of homes in Beverly Hills, $20,000 & up. Smaller homes or well located lots will be considered in trade. Call MR. PHILLIPS, OX. 6111 Sun. 4 eves. OX. 4452.

FOR SALE OR EXCHANGE, $45,000. Will accept Wilshire or Hancock Park home as part on my new 9-r. Spanish mansion. Business necessitates closer proximity to city. OWNER, TU. 1223, eve. WA. 5220

DON'T FAIL TO SEE
NEW
2-Story Spanish Home
$20 HILLCREST DRIVE
A WONDERFUL BUY.

Beaut. New Span. Bung.
3 bedrms., colored tile bath and kitchen. Wall around rear yard. 1487 Crest Drive. Price $9000. $500 cash.
Owner, 1484 Crest Dr.

7 ROOM brick, 2 tile baths, 4 bed rooms, large lot. Now rented $250 mo., price $17,000, terms arranged. GEORGE SUNDAY, INC., 400 Lane Mtg. Bldg., 203 W. 8th. TU. 3401

MY English home in Beverly Wilshire district, will sell for $750 down payment, you cannot beat the value anywhere. Phone for appointment, OXford 3914. No agents.

MY bungalow. Will take $750 for my equity; located in Beverly Hills-Wilshire district. This place is a gem. No commission paid. Phone owner, OXford 3914.

MY bungalow. Will take $750 for my equity; located in Beverly Hills-Wilshire district. This place is a gem. No commission paid. Phone owner, OXford 3914.

WILL accept lot equity as down payment on beautiful English and Spanish homes in Beverly Hills. MOSS CONSTRUCTION CO., 426 Mer. Nat. Bank Bldg. Mich. 6700.

INCOME lot, nr. Beverly - Wilshire Hotel, payment $2300 past due, must sacrifice at once. Is what have you for $4000 equity. Builders, speculators, make an offer. OX. 3146. No agts.

MUST SACRIFICE—$16,000
Leaving city. Beautifully furnished 7-rm. home, 2 baths, cathedral living-room. Phone owner, 208 BO. DOHENY DR. OX. 4624.

CHEAPEST
Wilshire Blvd. cor. (65 ft.) in Beverly Hills. OWNER, OX. 6167.

FINE residence corner, 132x147, N.W. corner of Foothill and Carmelita. Owner, WA. 6275.

REAL BUYERS CAN GET real bargains; both price and terms. 5 & 6-rm. houses, Beverly Hills. 1705 Bexford Dr. OX. 2443.

$700 DOWN, bal. like rent. $11,000. Mod. 4-rm. Spanish stucco. Hand painted canvas walls, 2 bedrms. Del. see. 1417 OWENS. OX. 2174.

FOR rent, 7-r homes, new, 2 tile baths, basemt. furnace, double gar. Artistic & arranged. Carthay Center. Dickason. 1123 Pointview st.

RESIDENCE lot 84x184, ½ blk. N. of Wilshire. Price $9000. OWNER, ARTHUR F. HAYES, WE. 3011.

WILSHIRE business corner, 100x154. Close in, at price that will surprise you. OWNER, 6178.

$4000 REALTOR ROAD $4000
80x126, income lot, $2500 cash, bal. 7 yrs. OX. 4417.

GLENDALE—
For Sale, Exchange, Etc

ENGLISH STUCCO
1119 La Zanta street, Rossmorne. Near corner of Ethel.

Drive out and see this wonderful new 7-room home. It surely is worth seeing. Size, large living room with cathedral ceiling, beautifully decorated and handsome real fireplace. A wonderful dinette rm. with French doors and windows, the kind that do not fade. Three large beautifully decorated bedrooms complete the tile baths, strictly modern kitchen with all built-ins, including refrigerating machine, large service porch with garbage and milk receptacles, electric heat, holders in floor of the one-half inch oak floors all through the house. Decorating is all four-coat hand-decorated. Floor plugs in every room. Solid cement driveway, double garage, large lot. First-class street improvements all in, and paid for, and the price is only $15,500. $1500 cash will handle and balance on very easy terms. Come and look it over. We are exclusive agents for this property and will take great pleasure in showing it to you any time.
H. WENNING, Realtor.
201 East Harvard st., Glendale.
Glendale 6900. Eve. Glendale 6900.

REAL SPANISH HOME
Just completed in Northwest Glendale. Beautiful 9 room stucco, large living room with fireplace and beam ceiling, library, dining room, charming breakfast room, wonderful kitchen, 4 lovely bedrooms, 3 tile bathrooms, beautiful entrance hall and stairway. Special interior decorating, with hand made lighting fixtures to match. See this at Tenth and Ruberta st.
We also have a beautiful Italian home at 2744 Chevy Chase Drive, Ridenour Bros., Inc., Contractors, 230 N. Brand Blvd., Glendale.

GLENDALE PROPERTY
For Sale or Exchange
Industrial Business Income
Residence and Lots
L.H. WILSON, Realtor
1530 S. San Fernando Rd.
Glendale, CApitol 1714

BAY, LISTEN, FOLKS
$250 CASH FOR GLENDALE
New 5-room stucco bungalow. Balance of $5900 like rent. It has mahogany finish, tile, cathedral ceiling, refrigeration, phone & vcrs, lots of built-ins; in fact, everything. Only 1 block from L.A. car line. This special offer will not long. $250 cash. Bring your check book if you want this bargain. Owner and Builder, 820 West Arden, Glendale.

HOSSMOYNE HOME
$7800 $1000 CASH
New 7-room Eng. stucco. Large living rm., pretty bkfst. room, walls painted in oil, clear select oak floors, laundry in garage, fine fixtures, best of hardware and plumbing, beautiful yard. Open Sunday.
Hayward, The Realtor
114 E. Wilson, CA. 6546, Glen. 4099

TWO and 3 bedrm. Spanish de luxe bungs., near Nibley Park. Patios, sprinkling system, double garages. Substantially & guaranteed. $8950 up
NELSON BROS.,
(Owners and Builders.)
622 N. Maryland. Glendale 2364

BEAUTIFUL Eng. type stucco, Glendale's best section, all rooms large and well arranged. Best construction, 1945; 4475S. Small fin. pymt. JAS. H. BOLEN, 211 W. Broadway Phone Glendale 1723.

OWNER'S BARGAIN
Three new 7-room English houses, just completed all large rooms, 3 bedrooms. Will sacrifice. See owner, at 1112 S. BRAND, or phone Glendale 5086 or 2082-J.

4½ ACRES, sale or exchange, 1¼ mi. S.W. of city, commands wonderful view entire valley, suit manufacturer or make 2 fine estates, water, light, gas. Call owner, Burbank 807.

FOR SALE, income property, valuable lot, 2 houses, just 200 ft. from Central ave. & 1500 ft. from Broadway car line, 1 block Hawthorne st., Glendale. No agents.

BEST buy in beautiful Bellehurst restricted district. Large six-rm. stucco. Red tile roof, modern & attractive. $6500. Terms. See Chas. B. Sessamits, 1421 S. Grand, Glen. 1661

7-RM. English, 2 baths, bar., near Wilshire, 227 N. Rexford Dr. $24,000.

$14,000 BUYS $20,000 HOME
10 rooms, 6 b. rooms, new, old English, will trade. Or see it. Located N. of Exposition. 1250 Tenth. Glendale

GLENDALE—
For Sale, Exchange, Etc.—51-B

Seven-Room English
UNIT HEATING SYSTEM
$7750—$1000 CASH

You will not find a more beautiful stucco home at any price. Big living room, cathedral window & ceiling, gum woodwork, Tiffany walls, real fireplace, beautiful din. room, large breakfast room at front, bit. in buffet, wonderful kitchen, colored tile sink, inlaid linoleum, 3 attractive bdrms., French door opens to large cement patio at rear. Tile bath, with shower, full unit heating system, solid cement walks and drive, double garage. Extremely desirable location, among pretty homes. Close to transportation. Open Sun.
Glendale Realty Co,
731½ S. Brand. Glen. 44.

SELL or rent from owner, 6-rm. stucco, 2 bdrms., furn., nr. foothills. Fine home & priced to sell. AL. 3179

PASADENA—
For Sale, Exchange, Etc.

VIEW HOMESITE
Unequaled in county, 3 acres overlooking Annandale Golf Club with magnificent view in every direction, Ocean, Catalina, Valley and mountains. Owner bought this after most thorough investigation of every available site for permanent home, but change of plans compels selling. Most modern improvements, all services underground, nothing overlooked for guaranteeing permanence of investment. For full details, phone Glendale 6602-W

IN Oak Knoll, Pasa., on L.A. car. A new colonial, 6 rooms, 3 baths, thoughtfully planned. $32,500. Hogan Co., Sales & Rentals, 379 E. Colo. st. Ph. Terr. 3161. Eve. 16 yrs.

BEAUTY furn. or unfurn. home, 6 rms., Sleep. Ph. Terrace 6387.

ALHAMBRA—
For Sale, Exchange, Etc

CUT $4000
Desirable
COUNTRY HOME

FINE SUBURBAN ESTATE
Large landscaped grounds, all enclosed, fine high fencing, commodious modern house, orange grove, walnut grove, other fruits; lawn, shrubbery, outbuildings, garages. Price cut $4000. Was $11,000. Reasonable terms. Phone TU. 1868 or Alhambra 2442-J.

SACRIFICE SALE
BY OWNER of nearly new double brick duplex, 5 rooms, ninety shade, spkl. system, front & rear, good insulation. See this and make offer. 1715 S. Fourth st., Alhambra. Ph. 2737-R.

$350 DOWN
On North Cordova, 2 large bedrms. Unit heating system. Total price $6900. A real bargain. FORBES CO., No. 4 N. Garfield. See today.

A REAL BARGAIN—4-room modern home, 1 block from school and shopping; only $3500, with $300 down, bal. easy. WISE REALTY CO., 127 N. Garfield, Alhambra.

$14,500—5-RM. 2-story, 3 rms. & bath over garage; cor. 100x180. 1715 S. Alhambra. Ph. 2737-R. See this sac.

SOUTH PASADENA—
For Sale, Exchange, Etc.

FOR SALE, business property at 1134 Mission st., with 2-story house, suitable for studio & residence for immediate income. If not ready to build, might consider lease, owner, ELliott 1597.

EAGLE ROCK—
For Sale, Exchange, Etc.

FOR SALE—

Beautiful 6-room brick residence built for real home, one-half inch H.W. floors throughout, the sink and bath with separate shower bath. Large lot north of Hill Drive, in high class residential district of Eagle Rock. Spring of mountain view on rear of lot. All street improvements paid; concrete street. Owner must sell at sacrifice at $9,500. Call OWNER, AL. 1672.

$150 DOWN and $25 a mo. buys lovely 5-room plastered home and it is furnished too. Total price $2400. Call for 4649 Glassell ave. ALbany 1614.

$750 down and $40 a mo. inc. all interest, buys Ward's best 5-rm. home in Eagle Rock. Call for 4649 Glassell ave. AL. 1614.

HIGHLAND PARK—
For Sale, Exchange, Etc.

WARD has listed lovely, 2-rm. cabin just thirty minutes from town to trade on equity in 6-rm. 2-story rm. home in Eagle Rock or Highland Park. What have you? 4649 GLASSELL AV. ALbany 1614.

WILL sacrifice near 1c car, $3500, $350 cash, $36 mo., 6 rms., new, modern, never-a-pard st. Schools & stores. Owner, C. A. ELDER, 5926 Pasadena ave. GA. 3994.

5-RM. double, like new, near car & schools, sacrifice $6000, $750 bdla. Bal. easy. 5101 York. GA. 3464.

HUNTINGTON PARK—
For Sale, Exchange, Etc.

BARGAINS
Drive out to 555 Prassair st., Huntington Park in the walnut trees. Exclusive Spanish type. Something different.

Eno Built Homes
A REAL SNAP

$750 cash or will accept good security as 1st payment. Bal. like rent. Unusually attractive 4-rm. bung. 50x125 corner lot. Only 2 blks. from blvd. 317 S. Pacific Blvd.

BUY FROM OWNER
If you want a beautiful new stucco, modern in every way, see owner and get $1000. Small payment down. 3726 LIBERTY BLV. SOUTH GATE

INGLEWOOD—
For Sale, Exchange, Etc.

MAKE owner offer, 5-room stucco, furn. or unfurn. gumwood finish, real fireplace, tile bath & sink, oak floors. 234 W. Arbor Vitae.

SANTA MONICA—
For Sale, Exchange, Etc

Open For Inspection
440 17TH ST.
New 2-Story Calif. Stucco
7 rms., 3 bdrms, 2 tile baths, 2-car garage, front drive, landscaping, sprinkling system, a "quality" hse.
CHARLES NIELSEN, Realtor.
728 Santa Monica Blvd. Ph. 25831.

BUILDER'S SPECIAL
$6900, new, modern 7-room English bungalow, oak floors, unit heat, $750 down. 2523 Hill st., Santa Monica, West of Clover Field, Drive out any time.

WE MAINTAIN a complete RENTAL DEPARTMENT. Palisades and beach houses, apartments and flats. THE FRANK MELINE CO.
Ocean ave. & Santa Monica Blvd
Santa Monica. Phone 21112.

OCEAN AVE., SANTA MONICA
At $2500 a foot is the cheapest frontage offered. See this lot at once. Price $11,000.
1415 Montana ave. Phone 21112.

SACRIFICE $1250 eq. cor. view lot, or as down pymt. on house. No. L.A. Address R. box 185, Times Office.

CITY LOTS AND LANDS—
For Sale —83

$4000 WILSHIRE dis. cor. 67x126. R Zone, high & sightly, don't delay. R. DIDDOCK, VE. 2536.

$2000 buys for Hollywood view lot, will accept cash offer or sell on easy terms. Owner, OL. 6119. No agents.

$4500 buys Washington bus. lot 47x140, to 16 ft. alley, terms. This is underprice. 4632 W. Wash. WH. 1467

50 x 191 VIEW lot in Los Feliz district. All improvements. Price $4650, terms. 1964 4775S. Small fin. pymt. JAS. H. BOLEN, 211 W. Broadway Phone Glendale 1723.

OWNER'S BARGAIN
Three new 7-room English houses, just completed all large rooms, 3 bedrooms. Will sacrifice. See owner, at 1112 S. BRAND, or phone Glendale 5086 or 2082-J.

4½ ACRES, sale or exchange, 1¼ mi. S.W. of city, commands wonderful view entire valley, suit manufacturer or make 2 fine estates, water, light, gas. Call owner, Burbank 807.

FOR SALE, income property, valuable lot, 2 houses, just 200 ft. from Central ave. & 1500 ft. from Broadway car line, 1 block Hawthorne st., Glendale. No agents.

BEST buy in beautiful Bellehurst restricted district. Large six-rm. stucco. Red tile roof, modern & attractive. $6500. Terms. See Chas. B. Sessamits, 1421 S. Grand, Glen. 1661

7-RM. English, 2 baths, bar., near Wilshire, 227 N. Rexford Dr. $24,000.

$14,000 BUYS $20,000 HOME
10 rooms, 6 b. rooms, new, old English, will trade. Or see it. Located N. of Exposition. 1250 Tenth. Glendale

CITY LOTS AND LANDS—
For Sale —83

WHY GO AWAY OUT IN THE COUNTRY?
We have a few choice, large, level lots we can deliver for only $1250.
Right on car line and near three important boulevards.
Only 4½ miles from 7th & Broadway.
High-class street work, including sewers in & paid for.
SEE US QUICK
The Frank Meline Co.
726 or 2100 West Valler Blvd.
SOUTH ALHAMBRA

HANCOCK PARK
Not another residence lot in all Hancock Park will compare with my 75x200-foot standpoint of location, environment & character of improvements. Sacrificing below $15,000, or best offer this week.
WH. 4114.

CASH TALKS, $6850
Absolutely level lot, 70x146, with unobstructed view of city & ocean, north of Los Feliz, between Vermont & Western, all improvements in and paid for. Is $2000 underpriced but must sacrifice need immediate cash badly. No agents. Call WAsh. 1162.

LOS FELIZ DISTRICT
$4400, $1150 down, balance on three years' easy payments for this beautiful 65-foot frontage lot north of Los Feliz Blvd. Improvements all paid for, including concrete street, sewers, etc. 50 years' building restriction. PH. OL. 6304.

TOO HIGH PRICED?
No indeed! Not this fine corner! It's a REAL SACRIFICE, BARGAIN! We can deliver for few days for $1600; only $300 cash paved sts. & all improv. Call Mr. Wells. Ext. 1146.

READ THIS TWICE
Wanted: a buyer for unrestricted lot 40x150 on Vermont near Hollywood Blvd., $13,000. Worth $18,000. Call Mr. Koven.
HENRY G. KROHN CO.
409 So. Vermont. DUnkirk 2600.

BARGAIN LOT $1275.
Fine high loc., bet. Pico & Venice Blvds. 40x120, walks, curbs, graved sts., etc. Close to car line, schools, blvd. Owner unable to meet pmts. Hence this sac. For appt. ONLY. CALL OR TELEPHONE RIM. 1145.

LA BREA BUS. LOT
BEST BUY ist. third & Melrose. 40x195. $4500 HANDLES
BAL. EASY. TERMS. BUY NOW.
Hammer, Sheldon, Wesson
N.W. cor. Bev. & La Brea. Wil. 1183

Ambassador Terrace
PRICE $25,000
NORMANDIE, BET. 7TH & 8TH. NEW THROUGH 40-FT. STREET. APT. HOUSE SITE. 40x152. OWNER, DR. 2310.

DON'T WAIT
UNTIL SATURDAY NIGHT TO TELEPHONE YOUR SUNDAY ADS TO THE TIMES. DO IT FRIDAY OR EARLY SATURDAY AS THE TIMES IS CLOSING HOUR FOR ALL CLASSIFICATIONS. MEtropolitan 6700.

BUILDERS, ATTENTION!
INCOME LOTS ON BLVD. BASIN ST. 50x125. Just north of Wilshire Blvd. Price $8500, reasonable amount down. OX. 6512. After 6 p.m. OX. 2270.

PICO FRONTAGE.
Here is the steal you have been looking for. 100-foot lot, level, 4-car yard. Price $28,500, only $4000 to handle. Bal. 10 yrs. 6%. Call Clark or Bond. TRinity 8161.

ONE of the best apartment house sites in Los Angeles, ½ block off Wilshire at Arlington. 100x150 feet. 717 Pac. Nat. Bk Bldg. VA. 6259.

CLARENCE URBAN
Washington at Gramercy. EM. 5213

APARTMENT site on Hobart, near Wilshire Blvd. 50x150. $13,750. Will consider trade for trades or T.D.'s. See MR. PHILLIPS.
THE HENRY DE ROULET CO.
Wilshire at Serrano. DUnk. 4466.

$3600
RESIDENCE LOT
60x125, NORTH OF WILSHIRE BLVD. JOHNSON, DR. 4951.

WATCH PICO!
85-foot frontage located in the heart of one of the fastest growing sections. Close to Beverly Blvd. Ripe for improvement now. This is a moneymaker. Easy terms. OX. 1187.

INCOME LOT 51x152, wonderful location, ½ block from Wilshire. 7th st. & Vermont. Ok to trade. Call Apt. 2, 662 Shatto Place, before 11 a.m.

LOTS ON T.D. BASIS
Some good residence lots for builders. You can place 1st in front of T.D. for 50% of cost of building loan. GRAVES, 422 Com. Exc. Bldg.

VAN NESS AVE. COR. HARGAIN
Unrestricted corner, cor. 1 blk. of Beverly Blvd. High ground. Both sts. paved. 60x146. Sacrifice price, $12,000. OWNER, OX. 2952.

WILSHIRE-FAIRFAX LOT, SACRIFICE, on West 4th st. Duplex lot, $4300, at least $1500 under value. Must be very responsible tenants. GUY M. BUNCH, realtor, WH. 2311

ONE ACRE Hollywood foothill dist. One block from Hollywood Blvd. 100 feet street frontage. First class improvements. $5250. Call MRS. CASE, TU. 1821.

LOT near University of California in Westwood Hills with all improvements in. Sold on terms. Or will trade for mountains for $6600. Easy terms. OXford 1187.

APARTMENT SITE, 2 lots, 100x147, N.W. cor. of NEW HAMPSHIR; & CLINTON. $26,000 cor. reduced to $20,000 for quick sale. $6000 will handle. HO. 4872.

FOR SALE, large lot with live oaks, Highland Park, worth $1600, assessed at $1000; 4-rm. house and take it at $400; easy terms. RICE, 321 W. 3rd. Rm. 214. TU. 8249.

$1250—Near Washington Blvd. and near DeMille's great Culver City Studio. $1250, full price. Have two, one near Culver. Easy terms. 4443 WASHINGTON BLVD.

BEAUT. Canyon View lot in Brentwood. 67x180. Facing Carmelina. Just north of Beverly Blvd. A snap at $4500, terms. Williams Co. 417 S. Hill. TU. 6111.

UNDERPRICED $1200, high view income lot in Westwood Hills, north of Sunset. Call owner, Phone OX. 2336. Eve. GL. 1821.

CLOSE-IN view lot, facing on thru street, most wonderful buy with terms to suit. Call mornings, MR. HOIDAL, TR. 2857.

Wilshire Blvd. & Rimpau
Corner 171 ft. on Wilshire Blvd. OWNER WILL MAKE DEAL. WH. 0311.

$1850 WONDERFUL LOT
1½ blks. from Western.
5189 S. Manhattan Pl. VA. 5146.

INCOME corner lot near Ninth and Telegraph Road, 47x135. A real snap, $1400. Inter terms. Phone AN. 6185, evenings only.

Venice Blvd. & Berendo
Sacrifice 60x150, light industrial or business. Call owner, DU. 9945.

LOT 100 by 176 to 20-foot alley. Close in, 4 lines of transportation. Ready for apartment site. Owner forced to sacrifice. ROch. 1040.

BUILDERS, have 2 desirable income lots No. of Pico, nr. Verdun. Will take small deeds. totalling $8000. Morgan, OX. 4906.

BARGAIN, $4600, full half-acre, very easy terms. Out Venture Blvd. five minutes from Hollywood. Improvements paid. Must be sold. OX. 5964.

COURT or apartment site, 100x146 to alley; must be sold at once to settle estate, near Hollywd. High School. Snap. GR. 4902.

MAJOR blvd. business cor., ripe for use, & steal at $15,000, terms $10,000 cash. $5000 exch., bal. mtg. 3 yrs., 7%. Owner, 4528 Pico. OX. 6701.

APARTMENT house site, well located, 100 ft. front, 32rd between Hoover and Magnolia. Also 100x234, through 32rd to 34th. OWNER, 1451 W. 23.

CRENSHAW Blvd., nr. Pico..... 18756 5th st. cor. $15,000 under value. Terms, lot ½ blk. fr. Wils. Blv. $30000. Powers & Co., 3070 W. 10. FI. 4369

ORANGE GROVE AVE. 50x144. North of Pico. $2500, ½ cash. 5906 Pico. WH. 4114. Eve. WH. 4140.

LOT, 85x200, San Gabriel Blvd., facing Country Club, future bus., bank appraisal, $2000, will sell $1500. ON. 6421.

REDONDO Blvd. 1 blk. N. of Wash., 50 ft. cor. site, 50x215. $4000. JACK A. CONRAD, WH. 6713.

BUILDERS, $4000 CORNER.
Apt. site nr. Melrose & Van Ness Call 5218 Melrose. GR. 7396.

INCOME corner lot, close in, a buy at $2000, near 3 blvds. Lum. BE. 6624.

FRANKLY, I need money. Will sacrifice my 50x150 apt.-house site in Westlake dist. OWNER, WH. 2054.

PICO BLVD. NOW OPEN. See us for best buys. We can make you money. PICO REALTY CO., 9115 W. Pico.

7 LARGE attractive lots, Business & res. Near Harbor. Clear, must sacrifice. Mr. Moore, 2272 W. 10th.

WILSHIRE - FAIRFAX TRACT.
66-FT. SACRIFICE $3195.
66-FT. FAIRFAX $3195.

CITY LOTS AND LANDS—
For Sale —83

AGENTS—SPECULATORS—BUILDERS
DO YOU WANT LOS ANGELES FINEST SITE? WONDERFUL MARINE & CITY VIEW, HEAD OF WESTERN AVE. & LOS FELIZ RESIDENTIAL LOT SACRIFICE! WILL SELL AT HALF PRICE! DON'T LOOK AT OTHER LOTS! SEE THIS PROPERTY WITH YOUR BANKER.
JAMES J. DONAHUE
8779 WILSHIRE BLVD. COR. WESTERN. DRexel 4951.

BIG BARGAIN
Residence lot on paved street ¼ block from Wilshire, close to Hancock Park. Sizes 66x140. First buyer with $6750 cash gets it. Mr. Hackett, 6419 Wilshire Blvd. WH. 1135.

NORTH OF LOS FELIZ BLVD.
$4700, 1-4 down, balance over 3 period of years, for this beautiful building site with view of park, mountains & city. Concrete streets, electrolier, etc. 10 years restrictions. Phone OL. 2222.

LOS FELIZ DISTRICT
80-FT. VIEW LOT. $5300. EASY TERMS. OWNER. OL. 6718.

$40,000
Apartment site 70x149 near Fifth st. Terms.
HANCOCK COMPANY, INC.
TUcker 6788.

HIGHLAND AVE.
Widest lot on Hancock Park, elegant lot, adjoining beautiful home. E. front, also have dandy lot on Cliff side, near Beverly Blvd., need cash. WH. 3114.

WILL SACRIFICE 2 lots, heart of Culver City, 4 lot ½ Beaudry, zoned for business. TU. 7867.

BUILDERS, attention! Rampart Blvd. corner cheap. Owner. WE. 9205 or 69051.

HANCOCK Pk. east front duplex lot, on Orange Dr., near Beverly Blvd. OWNER, HO. 1917.

VIEW lot, Western & Los Feliz dist. 203x97. Bargain, terms. OR. 3945

WESTWOOD bargain, $500 under val. Easy terms. Owner, BR. 6741.

UNRESTRICTED lot 105 x 136, by owner, terms. 1734 N. Kenmore.

APARTMENT, FLAT PTY.—
For Sale and Exchange

FOR SALE—Or exchange, 2-story stucco apt.-house, 20 singles, nicely furnished, very close to location. Rents $175.00 per month. Price $45,000, will exchange for clear grape grove or residence on rapid growing city. Call owner, 54148.

MUST SELL TO CLOSE ESTATE—4-family flat, good loc., lg. lot. Close in. $14,000. Bargain. TR. 7066

BUSINESS PROPERTY—
For Sale —85

WILSHIRE BOULEVARD BUSINESS LOT

Zoned for business and unrestricted near Preuss Road. Well located on this fine thoroughfare. Owner must sell. Price $2500.00, only $10.-00 cash required, balance very easy terms. Might consider some trade. Quick action imperative. See Mr. Blaine.
W. Hollingsworth & Co.
7Trinity 9451. Realtors.
Hollingsworth Bldg., 6th & Hill.

WATCH FIGUEROA
40 ft. cor. for $35,000. This is $20,000 cheaper than 2 other cors on same intersection. It won't last long.

READ THIS
96 ft. cor. at $35,000, close in. Best apt. site buy in city.

120 ft. cor. nr. Fig. Theater at a real steal.
Broad. 6400. THE REALTOR
717 Pac. Nat. Bk Bldg. VA. 6262.

FOR SALE BY OWNER
To protect other interests I have decided to make a quick sacrifice price on the N.W. cor. Venice Blvd. & Burlington. 5-year secured lease to one high-grade tenant. Will carry 10% net on the entire price. If you are interested in buying an $8,000 corner that is much above the city & liberty bond investment with safe speculation, I will be glad to tell you all about it. Owner, OL. 2222.

SUNSET BLVD. COR.
124 FT. x 166. The best Hotel or apt. site in L.A. today. Present owner has had this property for 37 years. This is a rare opportunity. Do not fail to investigate. Price $275, front ft. Owner, 1407 Sunset Blvd. 1020.

WESTERN AVE.
Sacrifice at $750 per foot. 50x150, near Santa Monica. has 7-room house. Want $10,000 cash. Close in. Modern frame. Wilshire-Hollywood district, to $12,000, balance easy. Real snap & money-maker. WH. 4114

SACRIFICE
$27,500
LOS ANGELES, near WASH'TN. Garage, bldg., 60x132. Ripe for foundation for stories. Owner, 3720 Fair Oaks. So. Pasadena. ELliot 2422.

CORNER brick theater & store bldg., Santa Ana, now responsible tenants. Income now $2400 per year & gradu-ating up. Price $19,000. Terms.
HARRY GROSSMAN
704 Hass Bldg. 7-8dwy. TU. 2473

FIGUEROA CORNER
50x130. 6-rm. house, bdwd. floors, tile bath, sink, etc. Price only $15,000. $3000 cash, close in. Lot worth $20,000. $1000 it. Fig. 6549

200 ACRES on Verdugo Blvd., ¼ mi. from Glendale car line, fenced and located ½ block from Arlington at $17,500. It's the lowest price in 8 years; attractive terms.
CLARENCE URBAN
Washington at Gramercy. EM. 5213

Venice Blvd. Bus. Lot
S.W. cor. Venice Blvd. & Kinsler Dr. Lot 117 on Venice with 21 on Kinsler. Price $40,000. $15,000 1st mtge. Will consider trade.

COUNTRY PROPERTY—For Sale

$35 PER ACRE

LEVEL, SANDY LOAM WITHIN TWO MILES OF MADERA

Shallow wells, shallow irrigation; HEART OF ONE OF THE BEST FRUIT PRODUCING SECTIONS OF CALIFORNIA; splendid for figs, peaches, grapes, almonds, etc.

ADJOINING S. P. R.R. AND MAIN SAN FRANCISCO-LOS ANGELES HIGHWAY. THIS AREA IS CHEAP AND DERPRICED AND IS GOING RAPIDLY. Adjoining land is selling for $50 per acre. For sale in tracts of 10 acres or more.

Until April 1st lower prices and easier terms. Not a foot of the lower prices will be in. Take other prices now open until April 1st. Buyers should almost return double in value of 25%.

MILLER & LUX, Inc.
843 Subway Terminal Bldg.
OR STORE 5 SUBWAY ARCADE
MU. 2147

Boulder Dam
FREE INFORMATION

The greatest land boom is now due when this great power project is completed. Speculation will exist now in the Boulder Dam district. When Congress passes the Boulder Dam bill there will be a rush to get in on the ground floor. Now is the time to get your holdings in this power district while maple of WATER will be cheap. Don't buy in the deserts, create cities, but buy power for mine and home. Write now for our booklet, "Keys to Boulder Dam Information," and our 209 Sprockels Building, 64 street, Los Angeles.

ORANGE GROVE RANCH—Choice 10-acre tracts for sale in San Joseph, Azusa district, fine, early ripening deep soil, shipping point, 2 miles; 10 acres Washington navels, Thompson seedless, Emperor grapes; all cultivated for sale; 2 splendid houses, 5 and 7 rooms; will sell with or without crop; irrigation piped, tractor cultivated and full equipment; $75,000; part or Los Angeles property or Riverside Bldg., Oakland, Cal.

GOOD MAN wanted to live on and operate young orange grove; wonderful climate, good location, San Diego county; man who can invest $1000 cash. Will give steady work at $125 per month and bonus; other avocado groves; opening for man with money to invest in share of crop; also for man with money while waiting for income into bearing. Address Box 7, Escondido, Cal.

FOR sale, 5 am offering for settle estate, 20 acres of bearing oranges and lemons, 20 acres of walnuts, all 25 yrs. old, in best walnut district in county; this is appreciate it. An excellent improved, also 13 acres well improved, also 13 acres of walnuts and 1-2 acre Verne highly improved. Let me show you these beautiful places. J. E. BAYLESS, Central Ave., Monrovia.

FIVE ACRES in northern Riverside county. Unscrolled for water; ideal location for citrus or avocado groves in this frost-free district are valued at $2500 to $3500 an acre; especially for poultry ranch. Unsurpassable conditions climate; 15-20 inch rainfall; 2 to 3 months growth in March to June; 3-4th down, $ per month. Address H. box 572, Times Office.

I HAVE 75 different pieces of property in the State that will highly improved, some bearing farms that I am offering below the market. Some can be had for prices, while others I will exchange for other property. See me before you buy. W. B. BAYLESS, 100 Central Bldg.

FIVE acres of best avocado land in Orange county, all suitable for all purposes, only half hour's drive from Los Angeles; 2 miles from ocean and beach. Address owner, R. box 1, Times Branch.

FRUIT farm for sale, 40 acres from Orcutte on paved highway; forty-five acres fine deep chards. Good house, plenty of water. For full particulars apply to owner, C. L. Hamilton, Orcutte, Santa Maria.

20 ACRES in Los Angeles county, 5 miles from Pomona; all under water, splendid soil, good water, plenty of water, for exchange by owner, $9500. Owner, 1064 Lincoln Ave., Pasadena.

20 ACRES in Antelope Valley, 10 acres in alfalfa, balance in grain, 4-room house, barn, chicken houses, tool sheds, garage, implements, 2 horses, 2 cows, 2 sets harness, 2 wagons, 1 disc, 1 harrow, 1 cultivator, 1 mower, 1 rake, 1 gang plow, 1 walking plow, 1 seeder, 1 grain drill, 1 Everett mower, 1 Ford truck, 1 Ford touring car, want $6,000 cash. Address owner, 1 mile west of Lancaster, Va. 2015.

Wanted—63-B

CASH

$1,000 to $100,000

for 1st mortgage

Los Angeles property.

Will buy direct from owner.

MR. McFADDEN,
1st Nat. Bank Bldg.

$1,000 equity in $11,000 home in best section of Hollywood; will exchange for equity in automobile or northern farm or town and assume. Owner, Childs, OX. 2170.

San Diego Property—

FOR STRATEGIC CORNER on corner 13th and C, 240x100 ft., traffic and travel all past; will not be sold elsewhere, so will be at sacrifice; cash or terms. Owner, 1240 Broadway, San Diego.

Northern Property—

WANTED, good city lot or house & lot; have cash & 1-10 A. gov. land, all level, good 3-rm. house & garage. Good water conditions. L.A. owner. Address R. box 20, Times Office.

WANT 5-rm. double. Have 6-rm. house, clear, value $4000. $2500 will handle. Balance easy terms. 1064 MANCHESTER AVE. MI. 2338.

WANTED—Clear local or eastern for $45,000, real equity in well located bungalow court, good rental section. Income $9000, 4075 WEST PICO ST.

CLEAR property & cash for bargains. See us for exchanges.
MARK MORRIS & CO.
706 So. Hill. Rm. 362. TU. 7110

WANTED YOUR LISTINGS
QUICK ACTION GETS CASH
BUYERS GALORE, ANSWER NOW
BEDILION SELLS ME 1545.

DO YOU WANT TO SELL NOW? WE WILL ABSOLUTELY SELL YOUR REAL ESTATE IN 10 DAYS. 720 STOCK EXCH. BLDG. VA. 4551.

HARRY G. HOLABIRD
REAL ESTATE & INVESTMENTS
521 E. 3rd St. HOPE ST.

GOOD lot, San Fern, Valley, Glendale or Foothill Blvd. for 4 & 5-r. home or 1421 Gardner, GR. 7435.

I CAN sell your property in 10 days by my proven successful plan. SELL BRIGHT, HO. 5718.

WANTED, mountain prop. about 200 A. must be a barg. OL. 5204. 3219 Sunset.

For Cash, Not Classified —71

CASH and clear land, east of main line, S.P. in Tulare county for productive property. Will sell or exch. Los Angeles.
FARM LANDS INVESTMENT CO.
127 N. Marengo ave.
Pasadena, Cal.

Houses —71-A

169 OR 329 acres, Fresno Co. Excellent, rich, level, no alkali or hardpan, 10 miles from city, 40 or 80 acres leveled and checked, water developed. Tulare Co., near Fisley, 3125 acre. Want houses or income in or near L.A. 904 Van Nuys Bldg. F. Gray. TU. 4945.

WANT 7 single or double bungalow, have clear 5-room cottage on lot 50x160 feet at Inglewood, and clear lot for $1150. Let Terms value $5500. Will assume your mtg. CHAS. UMSTEAD, 404 Johnson Bldg. Ph. VA. 4112.

WANT ENGLISH HOME, WILSHIRE, BEV., HOLLY. WILL DEAL TO $20,000. HAVE CLEAR COR. LOT 125x150, CASH VAL. $11,500. MET. 1542.

B ZONE home, WILSHIRE DIST. (West of Alvarado.) for a client. Must be of imposing appearance, well situated on large lot, at least 10 rooms, not over $50,000. WA. 1952.

WANT ENGLISH HOME, WILSHIRE, BEV., HOLLY. WILL DEAL TO $20,000. HAVE CLEAR COR. LOT 125x150, CASH VAL. $11,500. MET. 1542.

MR. Builder, or owner, have $16,000, all cash to buy 6 or 7-rm. Norman style home, West Wilshire district. 416 Ribereides Blvd., Van. 1671.

WANT 1st class 10-r. res., Wilshire Beverly Hills dist. Exch. for fine 5-r. Pasadena home. $16,000. Address M. box 116, Times Office.

BARGAIN FROM OWNER—4 bedrms. & billiards rm. Prefer view of ocean. Sacrifice $50,000. OX. 2441.

HOUSE or dpl. bung. to be moved. Address N. box 25, Times Office.

HOME Wilsh. or Holly. up to $20,000. Bristol modern. Sutton. TR. 2396.

WANT 5-rm. mod. on large lot, close in, good res. dist. to $16,000. OR. 4523.

CLOSE in 6-rm. new house, $10,000 cash. VA. 4427.

WANTED—House, give acre as part pay. 417 SAN FERNANDO BLDG.

Lots —71-B

WANT to subdivide acreage. Have lots, selling organization ready. Prefer Santa Catalina or Palos Verdes. Box 8, Catalina st., WA. 7914.

WANT to buy or build vacant clear lot for down payment on my home in Beverly Hills-Wilshire district near car lines. Phone OXford 1914.

WILL take well located clear lot for down payment on my home in Beverly Hills-Wilshire district near car lines. Phone OXford 3914.

LOTS wanted by responsible builder trust deed basis. Office 7920 S. Western. TU. 4304.

LOTS, res. or inc., clear or nearly clear. 704 S. Spring. Suite 701.

WESTWOOD LOTS WANTED, CASH OR TERMS. OX. 4966.

Acreage —71-C

WANT to subdivide acreage, have large, selling organization ready. Prefer San Fernando Valley, Belden 318 S. Catalina st. WA. 7914.

Business Property —71-D

WANT good well located business properties for part cash and part clear exchange. Can render real active service in handling properties of merit. See Mr. Petty
WOLFEN BROS. CO.
Quinby Bldg. 7th at Grand.

TRinity 8914.

Income Property —71-H

CASH FOR INCOME

Have three bona fide cash buyers for six-sided income. Will pay up to $71,000. $150,000 to $200,000 each. Can deal quickly if suited, but price must be absolutely right.

Call MR. PARKER
J. M. FERGUSON CO.
DU. 6577. 2607 W. 7th St.

WHAT HAVE YOU

Clear home, Glendale Foothill $25,000. Assume on Wilshire new flats. Call Mr. Lambert.

KELLS & GRANT
Wilshire at Western. DU. 2000

OWNER offers ($3x140) on Hollywood Blvd., near Normandie, moderate improvements and modern bungalow, near Sunset & Fairfax. Total value $75,000 and clear. Want new or good side furnished apartment equal value. Address J. box 42, Times Office.

OWNER has clear business frontage on Adams near Normandie, value $10,000. Want W. side ant. to $100,000. Address R. box 218, Times Office.

We Will Buy

FLATS, APTS., STORES
SIMPSON & CHILDS 823 S. Spring
$4000 CASH. $9500, $5-, stock in good concern, pay down on date to $28,000. Agents, do not call. 1311 THIRD AVE. EM. 2651.

CASH for live inc. prop. if priced right. Speed action desired. Write ELOSSNER, 740 S. Spring st.

WANTED—Flat, court or apt. In Holly. for new 5-rm. res. Some cash & assume. Owners. GR. 4656.

REAL ESTATE—For Exchange

Miscellaneous —72

MY EQUITY IN

40-ACRE GROVE

WATER STOCK, 6-ROOM HOUSE, BARN, GARAGE, NEAR RIVERSIDE. MUST BE SOLD OR EXCHANGED THIS WEEK. WHAT HAVE YOU TO OFFER WITH $2000 CASH? PHONE OWNER, BE. 1195.

INCOME PROPERTY WITH MORE THAN ACRE OF GROUND IN HOLMES-WOOD, NORTH OF THE BLVD. Beautiful apartments, store & cafe, earning $18,000 per year & only part of ground is built on. Two fine vacant corners for further improvement. The future value of this enormous frontage is enormous. Property is clear and owner will take high class residence as part payment. See MR. GRIENER, 1st floor.
ROBERT MARSH & CO., Inc.
200 Marsh-Strong Bldg. TR. 1121.

FOR PLATTE, 5 r. 2-room, 4 garage, income $2420 per yr. Lot 81x164, clear.
W. Washington near Hoover, 118 ft. clear.
Want oranges or walnut groves for Los Angeles.
12-rm. dup. mtg. $7000, 8 yrs. 6% %.
5-room modern Hillside home, mtg. $12,000, 7%, 5 years. Call at 4821 W. Washington, OR. 7504, GA. 4055

Real Estate Salesmen Wanted

WANT ACREAGE

Chicken ranch, walnut or other groves, have very fine home, lot 100x165, close to Glendale business district. Also choice business lot, 66x140, on South Central ave., Glendale, as part payment. Will assume. W. T. Vickery, 203 N. Brand Blvd., Glendale. Phone Glen. 104.

EXCHANGE

Elegantly furnished residence, situated on corner, price $37,500. Will take smaller residence or vacant to $15,000, or income to full value. Submit. J. M. FERGUSON CO.
DU. 6577. 2607 W. 7 st. DU. 1622

APTS. FOR HOME

Have new 14-apt. bldg. Completely furnished. Income $1850 per mo. Located near Sunset Blvd. & La Brea st. Want home or vacant for $32,000 equity. L. L. HULLET CO.
7342 Sunset Blvd. GR. 3651

Cash and Clear Property

Want high class income. $100,000 to $150,000 value. Have clear property and $15,000 to $25,000 cash. Will assume. Submit. W. H. REES COMPANY,
802 Union Bank Bldg. TR. 6421.

Splendid Paying Grove

Am going to Europe and will sacrifice my fine 5-acre grove of oranges, city limits Glendora. 2-story house. Income averages $ to 10 chickens. Quick action necessary. WE. 4562.

18-RM. residence, Pasadena, $12,500 new 7-rm. residence, Temple, $12,500, subject to $4500 first income. Each Want clear vacant lots or California farm land for suitable TUNSTALL, 507 Fremont, South Pasadena. FL. 2210.

EQUIPPED FARM OF 80 ACRES AT TULARE, 70 acres alfalfa, 25 A's full bearing grape vines. Buildings, wells, fenced, team and implements. Will exch. L.A. or for to around $25,000. MR. DENNIS, 3614 W. Jefferson st. BE. 4476.

FOR exchange, 4-room bungalow court Hollywood property. Furnished. Full. Attractive. Price $54,500. Mtg. $25,000. Want clear income property anywhere for $30,000 equity. Owner, 405 PERSHING SQ. BLDG., 5th & Hill. TU. 4304.

HAVE 6 separate improved & unimproved ranches, Kern co., all clear from $4000 to $64,000. Exchange for Los Angeles income property. Specialty. Will assume. Submit. James V. Westervelt, 716 Wilshire Blvd. Phone TU. 4304.

HAVE client who has 160 A. ranch near Perris, Cal. Value $50000, clear, and 24 shares stock of large Calif. bank. Want to trade for home in residence value $10,000 in exchange for ranch & stock. Address N. box 1, Times Office.

BETWEEN 6 AND 7:30 THE TIMES' TELEPHONE SWITCHBOARD IS NEW AND WEARY. TO AVOID DELAY IN TELEPHONING YOUR SUNDAY ADS FRIDAY OR EARLY SATURDAY Metropolitan 0700

WANT exchange listings, Pasadena & suburban homes, for suburban property ranches & vice versa. Asbury Bity. Co., Valley Blvd., cor. 5th & Alhambra.

LA-PL. flat, well located, close in, income $450 month. Price $50,000; want grove or ranch. See me for exchanges. H. R. KRAEMER, 2655 W. PICO. BE. 6649.

HAVE fine modern bungalow in Santa Ana to exchange for ocean front property. Will assume or will trade as part payment on Wilshire duplex up to $15,000. Call MR. HERWELD, DU. 1845.

TO trade, $3500 brand new electric reproducing piano for good clear or vacant lot. Will assume on worth-while improved. Address H. box 130, Times Office.

10-ROOM furnished house, close in. Fine location, $50,000 value, want bungalow or lot for $5000 equity, see me for exchanges. H. R. Kraemer, 2655 W. Pico. BE. 6649.

HOLLYWOOD business corner valued $100,000. Will exchange for going hotel and assume. Call Mr. Howell ORANGE COUNTY LAND CO., 417 Pershing Sq. Bldg. TR. 5144.

HAVE $10,000 equity in $55,000 home in beautiful residential section. Will trade for vacant income, ranch or any property of value. Owner, CHILDS, OX. 1172.

CAPITOL, well located, close in, income $450 month. Price $50,000; want grove or ranch. See me for exchanges. H. W. KRAEMER, 2655 W. PICO. BE. 6649.

REAL ESTATE—For Exchange

Miscellaneous —72

Clear Ranch Exchanges
ONE OR ALL
IMPERIAL VALLEY

10 acres, on paved road, fine soil, fenced and has small grove. Price, $12,000, clear.

160 acres, Niland, leased for peas and cantaloupes, 20% to owner. Wonderful soil, fenced, small buildings. Price $25,000, clear.

NEW MEXICO

800 acres, nearly level, half been farmed. Two houses. Price $20,000, clear.

RIVERSIDE COUNTY

320 acres like fine for irrigating. 8-room house, large barns. Subdivisions on two sides of this property. Opportunity for subdivider. Price $64,000, clear.

NEW YORK

100-acre country estate, joins city limits of town of 100,000. Fine homes built right up to property. Located on main paved blvd. Five 12-r. homes, one choice place, also 4-room cottage and various other improvements. Ripe for high class developments. Price $75,000, clear.

NORTHERN CALIFORNIA

Irrigated ranch of 940 acres, near railroad station, 80 acres in alfalfa, land lies fine for irrigating. Sell unimproved or for 1/3 cash and trade for dwelling. Modern home and various outbuildings. Price $100,000, clear.

Owner wants income property in So. Calif., that is priced right, will assume one straight 7% mtg., if necessary, to about one-third its value.

MR. SEAMAN
Exchange Manager
JOINER-WHITE COMPANY,
1023 GUARANTY BLDG.
HOLLYWOOD, CALIF.

BUSINESS CORNER

Have five exceptionally fine income corners. Each located on major business arteries in Whittier and Hollywood. New, modern improvements, with large frontages. Leased to first-class tenants, producing large monthly income. Prices range from $128,000 to $600,000 each. Will exchange one or all. Submit clear to MR. PARKER.
J. M. FERGUSON CO.
DU. 6577. 2607 W. 7th St.

DOWNTOWN INCOME

Attractive 2-story hotel & apts. Beautifully furnished. Present income over $700 per month. Price $65,000. Mtg. $25,000. Easy payments. Submit city property only. Consider good lots. Owner has other cash needs to be remodeled. Also clear eastern or clear improv. country. CHAS. A. HALE, sole agent, 605 Pershing Sq. Bldg. VA. 6741.

UNUSUAL EXCHANGE

2-story brick on corner, 8 stores and 16 furnished apts. Income approx. $10,000 yearly. One encumbrance. Will take exchange for $40,000 equity.
O. Exler or Brown. with
A. B. STRODE COMPANY
Of. 4th & Main sts. TU. 1218.

FRESNO and Tulare county vineyards, orange groves, alfalfa ranches, mixed crop dairy ranches, with or without improvements, all kinds, two million dollars' worth, clear, to exchange for income property. Submit assume. A. B. PARSONS, 721 Pacific National Bank Bldg. TU. 5895.

154 ACRES, modern ranch, home, all equipt., & going, $22,500, 40 A. in alfalfa, 50 acres in grain, 6-room house, electric lights, fine water. Purchaser will receive Oregon or Northwestern Calif. Phone DE. 87504 or write owner, W. B. Brown, Hushes Lake, Calif.

SAN DIMAS GROVE

Have $40,000 clear grove twenty-one miles from Los Angeles, highly improved. Want an apartment to $10,000. Submit offer or MR. HILL, Pacific Nati. Bank Bldg. TU. 4934.

HIGH class 5-family flat, new, near Vermont & Santa Monica Blvd. Rent pays 8% on $40,000. Clear title. Want clear for $20,000 equity. See MR. HILL, owner, 1214 Beverly Blvd. HO. 4577.

Exchanges Exclusively

Trade your property quickly & advantageously. Real personal service. Mr. Hollingsworth
HOLLINGSWORTH & CO.
533 Rives-Strong Bldg. TR. 8540.

75 ACRES, 5-yr. old walnuts, on major blvd. clear. Trade for income property. Owner, 1064 Lincoln Ave., Pasadena.

FRED A. KELLOGG.
6173 Van Nuys Blvd. Van Nuys.
Phone Van. 2211. Want Ans.

HAVE a few 5-acre places, clear property, suitable for chicken farms near Riverside. Close to Los Angeles and assume. Call KARL and RUBEN, 405 Bank of Italy Bldg. Phone 1522.

INCOME FOR VACANT

Have beautiful duplexes in Beverly Hills and vicinity, for trade equities for vacant property and cash. If interested call Childs, OX. 1172 for details.

2½-a. Fruit-Chick. Ranch

5-rm. mod. home on blvd. nr. Van Nuys. For dbl. or sgl. flats. Price $16,000. No cash req. Wil. 1578 eves. & before 8 a.m.

HOMES on San Gabriel Blvd. Rice for subdivision. Price $56,000. Mtg. $17,000. Will exc. for flats. Call Mr. Jones.
CLARENCE URBAN
Washington at Grammercy. EM. 6215.

12-RM. modern Spanish home, on close-in Hollywood foothill lot. 140 ft. frontage. Value $40,000. Subject to $20,000 will trade for small income or business. Owner, HO. 5606

WHAT have you for $70,000 equity in income. Exc. $16,000. Apts. & 2-story bldgs. 12 units, building restricted to apts. Owner, 1064 Lincoln Ave., Pasadena.

Security Bldg., Glendale, CA. 2315.

20 ACRES (all bearing Thompson seedless) near Fresno, new pumping plant. Price $9000. Will consider all stocks or other securities. E. C. HUNTINGTON, Ventura, Cal.

TAKE 20 minutes of our time—
Tell us what you have.
Hernando D. Wood Co.
116 N. Coronado st. Fitzroy 2707

See Mr. Martin.
W. HOLLINGSWORTH & CO.
TRinity 8451. Realtors.
Hollingsworth Bldg. 6th & Hill.

PHONE your Want-ads to The Times. No credit arrangement necessary. Cash with order. Rates reasonable. Results unsurpassed. Phone TU. 8111 and ask for Want-ad Department.

REAL ESTATE—For Exchange

Miscellaneous —72

EXCHANGE, 80 ACRES, EXCHANGE DAIRY RANCH

8 miles west of TERRABELLA. Tulare co., modern 8-rm. frame house, very large barn equipped to handle 50 cows, family orchard, tractor, tools, implements, 4 horses and 1 mule, good well developing 75 inches water, electric pumping plant, 20 acres ALFALFA, 5 acres COTTON, 10 acres MUSCAT grapes 5 yrs. old.

Sacrifice at $25,000 on exchange. Federal loan $4070. Courteous to brokers. Want flats, duplex, bungalow court, apts., will assume one mortgage up to $40,000. Submit to GILLIES or GANNEDER with ROBERT MARSH & CO., Inc.
200 Marsh-Strong Bldg. TR. 1121

5-UNIT apartment and 5-room house in Los Angeles, income $450 per mo. Price $15,000, mtg. $12,500, want good 10-acre orange grove.

5-room modern residence on lot 75 x182, in beautiful Verdugo Woodlands. Price $10,500. Trade for house with 3 or 4 bedrooms. West Los Angeles or Hollywood to same value.

10-acre orange grove on blvd., 5-room modern house. Price $21,500, with crop—mortgage $9000 at 7%. Trade for duplex or flat. See K. O. CARTER, owner.

W. TWINING, Realtor,
201 East Harvard st., Glendale.
Glendale 6067. Capitol 4565.

HILL-la. income property, four 4-rm. apartments, 7 more rooms nearly completed. Furnace heat in all apartments. Ideal location, 1200 ft. on Washington Blvd., Pasadena, 453 ft. thru block to Normandie st. Also space for 18 bungalows on ground. Swimming pool, tennis court, fine trees and shrubbery. Price $45,000, mtg. $15,000. Will exchange for good farm land or home. Inquire of owner, 1 E. Washington st., Pasadena. Telephone Niagara 2647.

A Fine Home

Beautiful new 8-room residence in choice west L. A. location. Large rooms, large lot. Three tile baths. Every modern improvement. Price $25,000. First mtg. $12,500. Want Bldg. lots, bungalow, duplex or clear land. Submit. Immediate action. See MR. SAM S. Western ave. Wash. 1266

Industrial for Income

7 lots on main blvd. and 4 acres with trackage in Southgate. Total original price $18,000. Have 1st contract $15,000. What have you for $15,000 equity? GRANIS 4096. Hennings, 3 Gladstone Bldg.

25 ACRES, orange grove, clear, want L. A.

1-2 acre, citrus grove, clear, want L. A.

If you are about to lose your property call O'Rear, Oak 2546. Sold 4831 W. WASHINGTON.

WILL exchange my equity in beautiful 7-rm. home located north of Franklin ave., on New Hampshire, lot worth $15,000. Total price only $18,500. Submit offer that can be remodeled. Also clear eastern or clear improv. country. CHAS. A. HALE, sole agent, 605 Pershing Sq. Bldg. VA. 6741.

HAVE flat bldg., will exchange for corner lot, price $26,000, subject to first mortgage of $9000. Will trade for San Joaquin improved or unimproved. MR. HALE, Telephone TU. 4934. 321 Pacific National Bk. Bldg.

COMBINATION business & residential income on lot 47x135. East Vernon ave. Income $175 per mo. on lease, want 5-r. bungalow, near 3d car. Price $14,000, equity, $3K. 6692. Eve. GR. 2305.

CLEAR 15-acre ranch, 5-rm. house, chicken houses, Malibu Lake Club, for L.A. or outside inc. Price $16,000. Address for full particulars, owner, C. N. HERGEN, 1316½ N. Harvard Blvd., Hollywood, Calif.

ELEGANT 8-rm. house, finest view, Hacienda Park, $20,000. GR. 4472.

Houses —73-A

6 RM. hardwood finish, modern frame bung., fine lot, 50x150, lawn, flowers & shrubs. Garage, concrete drive & walks. Vicinity 47th and Normandie. Price $6,000, want car for $1,500 equity.
PASHLEY Invest Co. 1118 S. Main.

FOR EXCHANGE, Hollywood home, $125,000, beautifully furnished, $60,000 New Beverly Hills foothill home also $150,000 wonderfully furnished home in Brentwood. MR. PHILLIPS HOBY. 7190.

WILL exchange $1500 equity in beautiful stucco 6-rm. home for clear lot. Here is opportunity to secure beautiful stucco bungalow with no down payment. 415 Rives-Strong Bldg.

WANTED—A modern 5 or 6-room bungalow for a $16,000 equity in 6-family flat, close in. Phone 1121 Alvarado st., Inc. 115. GLENN & SMITH, 531 S. Western Ave. FI. 2331.

EQUITY exchange for clear lot, will assist on 14-room home in New Windsor Sq., 100x200 at $70,000. MR. HOLT, Landon & Holt Bldg., 203 W. 8th. TR. 6491.

WILMAR, 3 room fruits house, bath, garage, 2 lots, 100x150, clear, want for $1500 equity, balance $1500 payments $10 month.
Pashley Invest. Co. 1118 S. Main.

5-ROOM hardwood finish bungalow, bath & garage, nice location, convenient to cars, accept clear lot for equity or will sell. $3200. Phone 1266 Chester Place, Inc. 1115 S. Main

SANTA MONICA home ($14,650) for L.A. home, near Wilshire; might consider double, 1227 OCEAN AVE., Santa Monica. Ph. 2560.

SELL OR TRADE

1916 Westholme ave., Westwood, 6-rm. mod. Span. stuc. Gem. condition. Or sell 5-rm. Eng. stuc., bung. basemt., gar. high. $ or $ rm. has. Double dbl. price here or Holly. bus. Owner, Res. RM. 3577.

BEAUTIFUL 5-rm. 2-sty. stucco bungalow home near Hollywood Blvd. $11,500. Submit smaller, OR. 6849.

5-RM. frame, lot 40x140, 4th ave. $4500. Clear and cash, want 5-rm. W. or close in. Owner, WE. 4692.

4-RM. house, cor. of lot, close in, 1c. elsewood. $4500, equity $1500; want L. A. or Glendale prop. 2165 Griffith ave.

10-RM. duplex, real bargain. Will take some trade. Open from 10 to 2. 1466 E. Ridgewood Place.

$2500 equity, new 4-room, nr. Angeles Mesa, $3900. Want lot. T.D. what? 1450 SO. VERMONT TU. 2114.

NEW 6 rms., $11,000, clear. Bank will loan $4000. 143 S. Laurel. GR. 4472

Lots —73-B

WASHINGTON STREET LOT—
66x130, near Crenshaw, bet. 2 bldgs. Big future spot, improvements, cor. Washington and Crenshaw. Plans are out for theater. Will trade for bungalow or double. Owner, 4162 Washington st.

WILL trade beautiful highly impr. unincumbered lot in Burbank, suitable for immediate building purposes for income. Address James T. Lee, 1107 Hollywood Blvd.

$3000 equity, sandy apt. site, Adams near Mesa Drive, $15,000 cash. Price business lot, want income or bungalow. See me for exchanges. H. W. Kraemer 2655 W. Pico. BE. 6649.

BEVERLY Hills rez. inc. lot, clear, in exchange for oil stk. equip. & lease. Call owner. GR. 5519.

Business Property —73-C

Business Lot 105x105

Corner of Two 86-ft. Blvds.
$28,000 clear.
Will take what? as down payment. Cash? Will finance. Comprising
ONTARIO ONTARIO ONTARIO
Best business property on Euclid ave. Income 21 ft. not on cash frontage to handle.
EXCHANGE REALTY CO.
107 West 4th st. Ontario.

MFG. plant, A1 going bus., to exchange for clear orange or fruit grove. Act quickly. This will go. Submit. Pirsch Co., 1118 S. Main.

WHITTIER Blvd. 83 ft. new 2-sty. brick, 6 stores, 6 offices, leased. Income $12,000, inc. pr. 8% cash. Will exc. for AN 4159

$14,500; COR. 3 STORES. CASH $4500 MTG. $6500. BAL. TRADE. OL. 4725

Income Property —73-D

WANT B-ZONE LOT

Have cash and a $20,000 equity in an apartment house for a B-zone lot between 3rd and 8th and Western and Vermont. Apartments have income of over $10,000 & always full. VA. 6090. MR. JONES. Eve. OX. 2101.

10-RM double bungalow, Venice, hardwood floors, 2 garages, newly painted, fine interior finish. $2000 equity balance $4500 at $40 mo. Price, lot or equity.
Pashley Invest Co. 1118 S. Main.

FOR exchange, West side 4-flat lot, 60 ft. $25,000, inc. $10,000, clear house & double on lot 60 ft. $20,000 inc. $10,000. Consider clear land. Balance for equity. Bennett, 200 LANE MTG. BLDG. TU. 8047.

Apt. $39,000. Pays 17%

Leaving city, new 12-unit stucco furnished. Want inc. lots for half. COTTRELL, 4501 Melrose. GL. 1219

12-RM. duplex, 614-16 North Rossmore near Melrose. Price $25,000. Mtg. $12,000. Want smaller property.
E. E. Cockshill
401 Bartlett Bldg.

WE WILL TRADE YOUR PROPERTY quickly and get you a good deal. MATHEWS and SALE, 521 Pacific National Bank Bldg. TU. 4934.

$25,000 investment house equity. Income $2500. Want lots or ranch. TAYLOR, 1217 West 60 st. YO. 2750.

NEW duplex, $10,000, mtg. $7500, want close in land or Imperial. VAN BLYKE, 401 Story Bldg. VA. 7158.

APT. house, small, wanted for 6-rm. bungalow and 8-room house, 2 tile baths. No agents. AN. 6540.

REAL ESTATE—For Exchange

Income Property —73-D

SACRIFICING

7 New Brick Stores

Near Sears-Roebuck's new retail store. 150 ft. on Hoover st. Built for additional story. Think of the future of this new through street. Submit for $26,000 equity. Call Mr. Lambert.

KELLS & GRANT
Wilshire at Western. DU. 2000.

16-UNIT ct., Long Beach, $35,000. Exc. $11,000. Want small ranch. Owner, 904 Van Nuys Bg. TU. 5546.

WILSHIRE brick apt.-house, big income, $130,000. Take 1st in exch. Loan, as part. CASSITT, TU. 2316.

HAVE income property to exchange for ranches. E. W. MAGEE, 407 Edwards & Wilder Bldg. TR. 9426.

Suburban Property —73-H

L-R. mod., gar., 50x150, South Gate, $5250, mtg. $2500, at $22 mo. and some cash, for 5 to 1 ac. acre Pasadena. Inspr. Address O, box 462, Times Branch.

Country Property —73-K

$40,000 CLEAR

60 a. alfalfa & dairy ranch on paved blvd. 90 miles from L. A. 8-rm. hse., bath, elp., pch. 2 large barns, can show place, also 4-room cottage and various other improvements. Pipe for high class developments. Price $75,000, clear.

NORTHERN CALIFORNIA

Irrigated ranch of 940 acres, near railroad station, 80 acres in alfalfa, land lies fine for irrigating. Sell unimproved or for 1/3 cash and trade for dwelling. Modern home and various outbuildings. Price $100,000, clear.

Owner wants income property in So. Calif., that is priced right, will assume one straight 7% mtg., if necessary, to about one-third its value.

MR. SEAMAN
Exchange Manager
JOINER-WHITE COMPANY,
1023 GUARANTY BLDG.
HOLLYWOOD, CALIF.

$20,000 CLEAR

30 a., good bldgs. mod. dairy equip. 90 mi. L. A. part cash. Sal. for Arizona land. Address owner, P.O. Box 183, Monrovia, Cal.

OWNER of a number of vineyards in Kern county, on account of ill health will sell on reas. terms or trade for L. A. property. Address O.W.R., 1123 Los Angeles st., Los Angeles.

WANT CLEAR EASTERN

Will exchange gentleman's estate, 20-acre grove, fine improvements, choice location, value $100,000. See owner, RM. 15, 247 N. Western ave.

CHICKEN-strawberry ranch (10 lots.) Roseburg, Oregon. 7 r. house. Garage. Chicken house, water. Whatcha want? AN. 1632.

240 A. imp. ranch at Wildomar, 40 cult. Lake Elsinore. $150 per A., clear. Will accept city prop. for all or part. Owner, 1206 S. Main st. WE. 8211.

20 ACRES improved, has 4-rm. bungalow; barn, $4500.
W. C. DEAN, 718 Title Ins. Bldg.
HAVE 120.000 & 41 A. clear alfalfa nr. Pomona, worth $20,000 GR. 4472

FINANCIAL

To Loan—Money

Real Estate Improvements —75

Money To Loan

Bldg. Loans, Mortgages, Trust Deeds

We have a large amount of our own money on hand and are now looking for desirable loans on properties in L. A. and vicinity

Courtesy to Brokers

J. H. EAGLE, INC.

320 W. 5th st. TRinity 8764.

Cheap Money Is Here

BUILDING LOANS
Our Own Funds

We finance 100%, first and second, 4 or 6 months at 6%. Three-year straight loans at 7%. Fellowing our temporary building loans we can continue with insurance and trust deeds for 10 years, if conservative—6% and no commission.

Walter C. Hartman & Co.
Building Loan Specialists.
429 Van Nuys Bldg. TR. 6393

LOANS

ON REAL ESTATE
EITHER STRAIGHT OR AMORTIZED 5-6-10 YEARS.

VERY PROMPT SERVICE ON ALL LOANS UP TO $25,000. LOAN SERVICE ON ALL RESIDENCE LOANS UNDER $10,000. NO DELAY.

GUARANTY MTG. CO.
711 Hellman Bank Bldg.
7TH AND SPRING STS.
MEtropolitan 2745.

BUILDING LOANS
$2500 TO $50,000

Our own funds at current rates. No amortization. Immediate action. Also 1st and 2d mtgs. in general.
ASSOCIATED MORTGAGE CO.
OF LOS ANGELES
612-613 Bank of Italy Bldg.
TRinity 0544.

QUICK ACTION

FREE APPRAISAL
MONEY TO LOAN ON
RESIDENCE, BUSINESS, INCOME
OR VACANT PROPERTY
1, 2, 3 OR 5 YEARS STRAIGHT
OR PAYMENT PLAN
REASONABLE RATES.

PRUITT-CAMPBELL MTG. CO.
507 EDWARDS & WILDEY BLDG.
6TH & GRAND. TR. 9935.

5½% & 6%

Life Insurance Funds

To loan on improved business, dwelling, flat and apartment properties in selected districts. No delay

HAVELOCK C. BOYLE
Pacific-S.W. Bk. Bldg. TU. 1568

6% 7% 8%

Bring in your plans. We loan our own money. Three per cent straight. Building or Refinancing.

LITTLE, NAETZGER & SMITH
412 Sun Finance Bldg. TR. 6154.

SEE US FOR REAL ESTATE LOANS before borrowing elsewhere. Repaid $10 per $1000 per mo. including interest on deferred payments. Can combine mortgage and trust deed. No 2-year renewals; no appraisal fee, no red tape, reasonable rates.
PREMIER MTGE. & SECURITIES CO. 5 Story Bldg. 5th & Spring.

INSTALLMENT LOANS

5% 6 and 10 Years.
COMPLETED or BUILDING LOANS
Construction or Improvements.
PACIFIC COAST MORTGAGE CO.
1241 S. Broadway.
Phone WEstmore 7281.

CONSTRUCTION LOANS—
7% INTEREST. 2% COMMISSION
2-YEAR OR 10-YEAR PLAN
END LOANS ALSO
METROPOLITAN SECURITIES CO
405 S. HILL. TUcker 5418.

OUR OWN FUNDS

For mtges. & T.D.'s
FOWLER, OX. 2308.

MY own money for mtges., trust deeds & contracts. 704 S. Spring. TU. 8576

$50,000 AT 7% or 8%, depending on security. Prefer $2000 to $10,000 on W. Side property. HE. 3264.

6% ON HOMES. NO COMMISSION—5% & 6% loans. Income property. E. E. PENNELL, 726 S. Spring. OR. 5452

Apt. $39,000. Pays 17%

Leaving city, new 12-unit stucco furnished. Want inc. lots for half. COTTRELL, 4501 Melrose. GL. 1219

12-RM. duplex, 614-16 North Rossmore near Melrose. Price $25,000. Mtg. $12,000. Want smaller property.
E. E. Cockshill
401 Bartlett Bldg.

VA. 5294 401 Bartlett Bldg.

WE WILL TR

MONEY WANTED—
Real Estate, Collaterals —76

AMERICAN MORTGAGE CO.
"Los Angeles' Most Successful Mortgage Company"
1049 S. Hill St. WE. 9131

$1000—5%. First mortgage, real estate gold notes secured by the new 5-story and basement steel frame Wesson Hotel-Apartment & 9-store bldg., N. E. cor. Hollywood Blvd. and Garfield. Total issue, $400,000

$1000—5%. First mortgage real estate gold notes secured by the beautiful new 5-story, steel frame Cherokee - Hollywood Apts., 1642 Cherokee St. Total issue $125,000. Total val. $375,000. Sand for circular.

$1600—5%, 4-yr. bung. $1442 Mesa Ave. Lot 48x150. Val. $4500.

$3200—5%. New 5-room stucco dbl. bung. $548 Concord avenue, Alhambra. (Lot 50x164 (average.) Value $7500.

$14,000—5%. New 28-rm. 1 and 2 story stucco apt. bldg. 631-4 Juanita, bet. Orchard & Clinton. Lot 50x150. Val. $26,000

Additional list on request.
AMERICAN MORTGAGE CO.
1049 S. Hill St. WE. 9131

Will Discount $350.00

$2000 first mortgage, 8% interest, 2 years, interest payable quarterly on my 5-room modern home and garage, all built-in features in the best residential district, on 6c yellow car line, close to business center, boulevard, stores, churches, schools, theaters, etc. This is an exceptionally good investment. Come right in and I will be glad to show the property to you at your earliest convenience without any obligation, or call me up and I will call for you in my car and take you out.
1012 SO. HILL ST. WEstmore 1274.

$1500 FIRST TRUST DEED 10% INTEREST, 10% DISCOUNT
Guaranteed free from usury. Guaranteed to be a first trust deed. Beautiful 7-rm. English stucco residence, hardwood finish, open fireplace, tile bath and built-in features, oak floors throughout, heating system, double garage on large lot. Located in beautiful apartment house section, only 10 minutes from Hollywood. Here is 12% on your investment with ample security. Call at once, it is most attractive.
GUARANTEE INVESTMENT CORP., 811 Van Nuys Bldg. TR. 7551.

A SAFE LOAN
Want $20,000, 2 or 3 yrs., 8% on vacant business property in the heart of Beverly Hills on Wilshire Blvd. Best property in the district in value on the average of $15,000 per lot per year for the past 3 yrs. For a safe investment like this you cannot find its equal.
LOWDERMILK CO., OX. 4703.

747 Wilshire Blvd. at Doheny Dr.

FOR SALE—First mortgages and first trust deeds on improved homes built and occupied by owners. Interest and principal collected if desired.
METROPOLITAN MORTGAGE CO.
Hellman Bank Building. TR. 2211.

HAVE $15,000 to loan on 10 to 15 acres of land near Corona, bearing 8% value $35,000; want collateral loan of $5,000 on this mortgage. Will pay 12% for 1 year. Address E, box 32, Times Office, for appointment to see.

$3000 1ST mortgages for sale, on new mod. bungalows. Int. 8% payable quarterly. Call owner, 1012 E. 41st.
STANDARD CREDIT CORPORATION
307 Natl. City Bank Bldg. TU. 5815.

6% discount, $1350 first mortgage, two years to run. Owner's equity 50% and chicken house on acre of ground in San Fernando Valley. Value $2700. Price $1350. Box 32, Times Office.

WANTED—$4000, 1st & bonus 3 yrs., 1st mige. 6-rm. stucco, 3-rm. tract, cement drive, gar. and chicken run. Val. $5000. MR. BERGY, 4700 Cimarron. VE. 2878.

WANT $75,000 at 7% for 3, 4 or 5 yrs. Reasonable bonus. Give vacant in high-class district worth $200,000. Prefer Los Angeles. Address R, box 139, Times Office.

WANTED—Individual money, $5000 to $50,000 at 8% secured by automobile warehouse. Will be negotiated by dealer. See MR. ALEXANDER, 1628 S. Figueroa. WE. 2231.

WANT $16,000 on 10 acres of fine citrus ranch, on paved blvd., near San Jacinto, good bldgs., mod. dairy equip., also plenty of water. P. O. Box 113, MONROVIA, CAL.

PRIVATE MONEY in amounts of $1000 to $10,000, 6% to 12% guar. R. E. securities, 1st mortgages and straight 3 yr. paper guaranteed. MR. JAMIESON, Tel. WE. 1061.

$3700 1ST. MTG. 8%
2 year, 2 mos., 6-room bung. on lot 43x146. 7th st., 66th st. TR. 2938.

$2400 FOR short time, will put up $5000 in diamonds as security, no brokers. Address M, box 841, Times Branch.

WANT $7500 second at 12% on inc., prop. Value $50,000. 1st mtg. $25,000. Phone owner, Westlake 4000. EDWARDS, 1819 W. 6th. WA. 2440.

WANTED—On income property, $1250, 12%, pay $15 per month. Call 2 p.m. Sec. Good to 5 p.m. 1000 S. Hope.

WANTED—$1600 1st mtg., 1% a bonus, 5-rm. tract, Vermont near Fernace. Val. $2500. MR. BERGY, 4700 Cimarron. VE. 2878.

WANT $6500 1st mtg. 2 yrs. 8%, beautiful new 7-rm. double garage, stucco home, Glendale, hillside; just sold for $12,000. Glendale 852.

WANTED—$1600, will pay 7% interest and bonus on 5-room stucco bungalow & garage, lot 40x126. Gifford & Wilson, 6th ave. at Vermont. 1262

CONTRACTOR has $11,000 second mtge. 8%, good discount, on W. side 4-unit court. Address G, box 212.

WANTED — $2000 1st mtg., 1% a bonus on 5-rm. new stucco bung. in gar. Val. $4000. Lot 40x150. MR. BERGY, 4700 Cimarron. VE. 2878.

FOR WILSHIRE-HOLLYWOOD loans (No. 1 rate) see good men at
See WESTERN AVE. REALTY CO.
2442 W. 6th st. DU. 4613.

$6000 1st mtg., 6% int., stucco, Hollywd. Sold $12,000. WH. 6675.

$5000 1ST mtg., 8% int., 5% bonus. Mod. home. TH. 2748. YO. 2448 eve.

MORTGAGES—
Trust Deeds —77

S-T-O-P S-P-E-N-D-I-N-G

Those monthly payments you receive on MORTGAGES, TRUST DEEDS & CONTRACTS. We will give you cash for them. Confidential. Established 1911.
FRIENDLY & FYBUSH.
1022 Van Nuys Bldg. VAn. 1917.

A SNAP

TO CLOSE ESTATE, I AM OFFERING 5% BONUS ON FIVE 6% FIRST MORTGAGES, RANGING FROM FIVE TO TEN THOUSAND DOLLARS ON 11 CLASS HOMES IN PASADENA, ALHAMBRA, ALTADENA & BEVERLY HILLS. TRUSTEE, MULLER, TU. 6021.

$225 DISCOUNT
1st. MTG.—INT. 8%

Owner will sell a $4500 first mortgage for $4275. Runs 2 years, 6 months. Security 6-room home, good & occupied. Good location. Call MR. KLEIN, Oregon 1241.

$3000 1st Trust Deed
WESTWOOD

New 6-room, modern residence, double garage. Tile bath & sink. Hardwood floors. Fireplace. Lot 85x130. Value $6500.
MR. JACKSON, MUtual 8271.
1005 Pershing Square Bldg.

$4000 1st Trust Deed
GLENDALE

New 6-room, modern residence and garage in Glendale's prettiest residential section. Modern throughout. Value $5000.
MR. JACKSON, MUtual 8271.
1005 Pershing Square Bldg.

FIRST TRUST DEEDS

First liens on choice income properties, to interest with attractive discount. Best security.
THE CALIFORNIA MORTGAGE CO
811 Van Nuys Bldg. TUcker 5511.

$175 DISCOUNT 1ST MTG., 1%
Owner will sell $3500 1st mtg. on 7-room home on 6 lots near Normandie. Excellent security, 8% interest. See
WINBURG REALTY CO.
2416 W. Slauson. VE. 2133

$1500. T. D. 27½% Disc.

8% int., on doctor's stucco home, well located. Worth $5000. 1st mtg. $2500. T. D. $400. Bal. $100 per mo. at risk. MR. OLSEN, 522 W. 8th. VA. 4057.

35% DIS.

2600 T.D. payable $52 mo., inc. int. 8%. 5-rm. English stucco bung. loc. block from Pico, nr. Santa Monica. Chas. Clopton or Al Hawkins, 244 S. Broad, Glendale 846. Glen. 784 eve.

$1755 T. D. 340 mo., 8% $2284 T.D. $55 mo., 8%. Seasoned, gilt edged security; close in property. Only conservative private investors need answer. Disc. 16%. CLAUDE COLE, 6105 S. Vermont. TR. 7558.

$2188 1ST T.D. $25 mo., disc. $262, no brokers. Stewart. TU. 4494.

MORTGAGES—
Trust Deeds —77

$500 Discount
8%—1st Mtg.
Carthay Center

Will sell a $7500 first mortgage for $7000. Runs 5 years. Interest 8%. Located in Carthay Center. One blk. fr. schl., stores car & bus. Lot 50x150. Cost $6000. Value of property $15,000. 7 rooms and 2 baths. Spanish type home. This is a guaranteed loan.
ROBERT A. KLEIN & CO., INC.
WILSHIRE EBLVD. AT SAN VICENTE
OPPOSITE CARTHAY CENTER
PHONE OREgon 1241.

WE BUY TRUST DEEDS. OUR OWN MONEY. BRING YOUR PAPERS. DEAL JUST LIKE A BANK. TRUST DEEDS MUST BE LEGAL
MOORE & MURRAH
810 STK. EXCH. BLDG. ME. 4778

Trust Deeds Bought

Ready cash. Quick action. Best prices
CALIFORNIA RESERVE CO.
(The Trust Deed Clearing House)
453 S. Spring st. Faber 2010.

$2047. 2nd Trust deed, 8%, paying $50 mo. Security, owner's new stucco, English type 6-r. bung., on exceptionally large lot in Cahuenga Park, will disc. 20%. H. W. Powers, 466 S. Vermont. WA. 0347.

$2335. T. D. 27½% Disc.

8% int. Owner's cor. home, S.W. Nr. Western. Worth $6500. 1st mtg. $2450. 10 pmts. made. Plus pay. MR. OLSEN, 522 W. 8th. VA 4057.

WANTED, mtg. and trust deeds on Hollywood, Beverly and Wilshire properties; big money to loan. WM. T. & S. TAFT REALTY CO., 1624 N. Vine. HO. 7196.

$3100, 2ND trust deed, payable $53 mo. incl. 8% int. on 7-rm. beaut. stucco bung. West Adams dist. Val. $7000. Discount $342.50. MR. BERGY, 4700 Cimarron. VE. 2878.

$2584.31, 2ND trust deed, payable $42.50 mo. incl. 8% int. 5-rm. stucco & garage. Val. $4500. Discount $716.95. MR. BERGY, 4700 Cimarron. VE. 2878.

WANT TO BUY
Good $2000 2nd T.D. with monthly payments of $50 or more.
WM. T. TAFT MTG. CO.
1017 Rives-Strong Bldg. TR. 2349.

$4000 TRUST deed due October, 1927, on good close-in flat building. Need cash. Will discount. Address O, box 495, Times Branch.

FIRST LIEN TRUST DEED $22,500 due 2 yrs., 8% int. Kingsley ave. Apt. bldg. Excellent security. Heavy discount. Phone TU. 3511.

$450, 7% MTG. payable $50 per mo., on motor boat that sold for $1250. $150 discount. MR. THOMAS, 957 WALL ST.

$3500 First Trust Deed, 8% int., due Nov. 1929, secured by 5-room bungalow in Fairfax Tract. Value $7500; disct. 5%. BIG, 4800.

MONEY at once for trust deeds and mortgages, private party, no escrow or commission. Address P, box 237.

cash. 309 GRANT BLDG. MU. 8939.

$3140 T.D., 10 paymts. made, value $40 mo., 5-rm. house will discount 25%. PATTON, Santa Monica 4814.

PROVEN mortgages & trust deeds at discount. A. R. O'NEILL, 314 Stimson Bldg. TU. 6218.

$5140. PURCHASE price, trust deed. Pay $80 and int. All due 19 mo. Discount 28%. DR. 9088.

EXCHANGE 8% trust deed 1st mortgage, 3 yrs., at 7% city property, Ingram, 326 CHAPMAN BLDG. VA. 7045.

$12,000 8% 2nd T.D. on brick apartments. Just completed in Wilshire district. 303 Chester Williams Bldg. MU. 8439.

IN THE MARKET FOR SMALL 1st TRUST DEEDS? SEE WILSHIRE DIST. BUILDERS SUBMIT OR. 9203.

$1000 1ST T.D., 11%, 1 YEARS, 4-7. Frame, lot 50x200. 218 N. BONNIE BRAE. TR. 9935.

$1500 1ST T. D., 12% disc. $2750, 1st mtg., 7% bonus, $14000. 1st mtg. 4-rm. mod. 7% bonus. TR. 7942.

WILL disc. $1100 on $3200 8% 2nd T.D., pays $30 mo. Sec. New 4-rm. stucco. Good location. Owner, 1012 E. 41st.

$17,500, 12%, NEW BRICK downtown, apt. bldg. Includes $10,000, new furniture. Sold $40,000. ES-6170.

$2850 TRUST deed, $45 mo., inc. 8%, 2 yrs. 5-rm. stucco, 18% disc. GR. 4458 or ME. 4400.

WE buy mtges., T.D.'s, contrs. with our own money, quick action, no brokerage. 403 Silver Arcade Bldg.

FOR SALE—$1500 equity in new house on large cor. lot. Nr. Washington & Vineyard. WH. 0918.

1ST MTG., $3000, 8% int., 5-rm. stucco, 8% bonus. HU. 0628-J.

$1750 1st mtg., 8% dis. $1400 T.D. 7½% disc. 4311 San Pedro. TH. 2174.

$2250 T.D., 20% disc. Also $1975 T.D. 30% dis. 10475 S. Fig. YO. 2711.

TRUST deed at 25% discount. Phone 2416 Bonsall. BR. 1-1-1.

$1200 T.D., 8%, due 1 yr., 4% disc. $2500 1st mtg., 4% disc. TO. 6628.

WANTED 1st T.D. on vacant. Small disc. STEWART. TH. 4404.

$3850 1ST T.D., 17 pymts. made, val. $5200. Disc. $427. TH. 4404.

$1500 CASH. Want good T. Deed in S. W. $500. Strong Drive Verdes.

$1400 T.D., 8%, disc. 12%, $42. E. 107th st. OWNER, DE. 6679.

MINES AND MINING—
Miscellaneous —80

GEOLOGICAL examination proves I have 480 acres of high-grade mineral property, 5-ft. vein exposed. 1½ miles from railroad and near excellent road; complete. Don't understand the coal business and will sell to responsible parties under a low lease royalty contract. Nothing. If you want a real service station & have the cash to handle it, don't fail to see this place. EM. 6173.

AUTO REPAIR GARAGE

Well equipped with tools & machinery, best of reasons for selling for 1 or 2 men. Will sacrifice below value. 1080 S. BROADWAY.

AUTO repair shop partner. No experience necessary if mechanically inclined. Net $175 week to start, with big future. Investment fully secured. $847 SUNSET BLVD.

AUTO paint shop, fully equipt., for lease or sale. Small investment. 1847 SUNSET BLVD.

AUTO camp for sale. Mrs. Wright with Mrs. W. T. Stewart, 478 E. Colorado st., Pasadena.

AUTO camp for sale, 14 cabins, store, 2 rms. 1250 DALTON AVE. Assess. Cal.

BAKERY for sale, town, about $40 day. Wholesale & retail. Rent $35. Includ. rms. Brick oven, mixer modern, cake machine. Price $15,000 including stock.
OWNER, 843 N. RENO ST. DU. 1394

BAKERY, a real value, doing a real business. If you are looking for something good, call at 1243 S. Vmt.

A LEGITIMATE business requiring $1000 part cash, established by this home office, is now ready to turn over to the right party. Clean, profitable & responsible. Phone GL. 3402 for appointment, or Address R, box 182, Times Office.

GOLD—GOLD

Famous author strikes gold in mine. Have closed corpora tion. Need little more capital to fully develop property of a lifetime. Address K, box 33, Times Office.

FOR sale, 2 machines, 17466, Bowling & billiard parlors doing a good business in one of the lively suburban cities of Los Angeles. Owner does not devote his time to this business. Splendid opportunity for live man. Lease if desired. Address O, box 1466, Times Branch.

EXTENSION OF PLANT

Services of man, with keen ability, $5000 investment; amply protected. Negotiated contract for 5 yrs. owns entire output with responsible firm. Refs. given & required. For appointment phone WA. 1692.

BRANCH MANAGER

For large manufacturing co. Permanent connection. $250 per mo. Must have good refs. and $1200 investment secured. Give phone number. Address M, box 128, Times Office.

FOR sale, complete workshop textile plant, wearing cotton or silk, with capital to buy cotton stock to put into manufactured goods will pay 20% on sales. For particulars write Louis R. Fletcher, corner 5th and Stuart Ave., Redlands, Calif.

CHINA & glassware store at sacrifice, 20-yr. established business. Low rent in steel building. Stock about $5000 buys it. County seat town and location the best. EMERSON care Blackstone Hotel, San Luis Obispo.

WANTED—Partners to go into farm & dairy business in Imperial Valley with some capital; advertiser owns Imperial alfalfa ranch. Steady work and good pay. OWNER, 300 H. W. Hellman Bldg.

BUSINESS opportunity. A wonderful deposit of white marble within 50 miles of Los Angeles, near two railroads. Property 10 acres in extent, easily accessible with roads. Good equipment. Plant on property has been operating over a year supplying an established local market. Will take part exchange. Address Box T, Whittier, Calif.

SOMETHING DIFFERENT.
A local company is looking for men of ability to place in all cities of 100,000 or more in U. S. and Canada. We have nothing to sell, but want men capable of managing a real business. If you are looking for something good, call at 1243 S. Vmt.

A LEGITIMATE business requiring $1000 part cash, established by this home office, is now ready to turn over to the right party. Clean, profitable & responsible. Phone GL. 3402 for appointment, or Address R, box 182, Times Office.

GOLD—GOLD

Famous author strikes gold in mine. Have closed corpora tion. Need little more capital to fully develop property of a lifetime. Address K, box 33, Times Office.

FOR sale, 2 machines, 17466, Bowling & billiard parlors doing a good business in one of the lively suburban cities of Los Angeles. Owner does not devote his time to this business. Splendid opportunity for live man. Lease if desired. Address O, box 1466, Times Branch.

MAN with $15,000 or more, with or without time, to buy business that can handle. Expansion necessary. Will stand rigid investigation. References required. Address O, box 320, Times Branch.

WE have clients looking for small established businesses, cash to buy outright or take partnership. Must stand strictest investigation. J. B. MENZ CO., 419 Pacific National Bldg., 8th and Hill.

AMAZING BARGAIN, inv. $10,000 & up to $250,000 total; prime reduced pays like mines & oil; stable, safe as 1st mtgs., for 12% & big bonus. Address O, box 127, Times Branch.

FOR SALE—Party wishing to retire will sell old established Real Estate & Insurance business. Good Location. Good business. Address R, box 819, Times Branch.

$250 establishes young man in business in Los Angeles. Minimum income $100 per mo. Investment fully secured. Address O, box 852, Times Office.

LARGE industry floating bond issue wants partner with $25,000 or over for syndicate to underwrite same. Address N, box 205, Times Office.

BUSINESS OPPORTUNITIES
Of Many Kinds
Miscellaneous —85

A CHANCE FOR YOU

Local corporation offers an opportunity to acquire an interest in an enterprise that is well started & persons who want quick returns. This is a real opportunity and requires quick action. Not oil or real estate, but a downtown business. For appointment call TR. 8212.

A BARB for large fortune, have a valuable patent on a window for all kinds of buildings, am desirous of placing same on royalty, with a five wire with plenty of capital, who can see the potentialities. Only those of adequate means need apply. Model can be seen by appointment. H. G. Macwilliams, 1740 Taft ave. HO. 8188.

A Real Opportunity

For man of ability to handle locally a proposition of real merit. Refer-ences required. Must be able to invest five thousand dollars. Exclusive territory. Opportunity to own business with unlimited possibilities. For interview Address R, box 48, Times Office.

BUSINESS opportunity. A wonderful deposit of white marble within 50 miles of Los Angeles, near two railroads. Property 10 acres in extent, easily accessible with roads. Good equipment. Plant on property has been operating over a year supplying an established local market. Will take part exchange. Address Box T, Whittier, Calif.

SOMETHING DIFFERENT.
A local company is looking for men of ability to place in all cities of 100,000 or more in U. S. and Canada. We have nothing to sell, but want men capable of managing a real business. If you are looking for something good, call at 1243 S. Vmt.

BUSINESS INVESTMENTS—
All Kinds —84

SPLENDID opportunity for investors. State seeks representative and high-class executive, local manufacture, established 5 years. Only line in United States. National demand.
For full particulars call room 811 Rives-Strong Building, 6th and Main, or visit our factory, 8459 Dearborn street, South Gate. Phone Firestone 6-6647 for meeting representative call on you.
Tourists returning home urged to investigate money making possibilities.
SERVICE EQUIPMENT CO.

Want Man as Partner
OR ONE WHO WILL INVEST
From $10,000 to $15,000
IN GOING CONCERN
GOOD RETURNS WELL SECURED
Address N, box 109, Times Office.

LAND SYNDICATE
Five hundred to five thousand dollars may be invested right now in large realty deal. Already selling. Seven per cent guaranteed from date of investment and possible profit of several hundred per cent within two years. Best references, all cities. Address L, box 414, Times Branch.

WANT MEN OR WOMEN with $1000-$5000 (with or without save) for DOWNTOWN DANCE CAFE with clear stand, fountain, autos, etc. This enterprise will bear strictest investig. Call at 947 S. BROADWAY or for appt. wh. TR. 6315.

MAN with $15,000 or more, with or without time, to buy business that can handle. Expansion necessary. Will stand rigid investigation. References required. Address O, box 320, Times Branch.

WE have clients looking for small established businesses, cash to buy outright or take partnership. Must stand strictest investigation. J. B. MENZ CO., 419 Pacific National Bldg., 8th and Hill.

AMAZING BARGAIN, inv. $10,000 & up to $250,000 total; prime reduced pays like mines & oil; stable, safe as 1st mtgs., for 12% & big bonus. Address O, box 127, Times Branch.

FOR SALE—Party wishing to retire will sell old established Real Estate & Insurance business. Good Location. Good business. Address R, box 819, Times Branch.

$250 establishes young man in business in Los Angeles. Minimum income $100 per mo. Investment fully secured. Address O, box 852, Times Office.

LARGE industry floating bond issue wants partner with $25,000 or over for syndicate to underwrite same. Address N, box 205, Times Office.

BUSINESS OPPORTUNITIES
Of Many Kinds
Miscellaneous —85

A CHANCE FOR YOU

Local corporation offers an opportunity to acquire an interest in an enterprise that is well started & persons who want quick returns. This is a real opportunity and requires quick action. Not oil or real estate, but a downtown business. For appointment call TR. 8212.

A BARB for large fortune, have a valuable patent on a window for all kinds of buildings, am desirous of placing same on royalty, with a five wire with plenty of capital, who can see the potentialities. Only those of adequate means need apply. Model can be seen by appointment. H. G. Macwilliams, 1740 Taft ave. HO. 8188.

A Real Opportunity

For man of ability to handle locally a proposition of real merit. Refer-ences required. Must be able to invest five thousand dollars. Exclusive territory. Opportunity to own business with unlimited possibilities. For interview Address R, box 48, Times Office.

BUSINESS opportunity. A wonderful deposit of white marble within 50 miles of Los Angeles, near two railroads. Property 10 acres in extent, easily accessible with roads. Good equipment. Plant on property has been operating over a year supplying an established local market. Will take part exchange. Address Box T, Whittier, Calif.

SOMETHING DIFFERENT.
A local company is looking for men of ability to place in all cities of 100,000 or more in U. S. and Canada. We have nothing to sell, but want men capable of managing a real business. If you are looking for something good, call at 1243 S. Vmt.

BUSINESS OPPORTUNITIES
Of Many Kinds
Miscellaneous —85

TEN THOUSAND PER YEAR SALES MANAGER

TO HANDLE SALES END OF LARGE CORPORATION.
YOU MUST BE A PRODUCER AND BE ABLE TO INVEST $10,000
SECURED IN EVERY WAY
DO NOT WASTE ANY POSTAGE ANSWERING THIS IF YOU CANNOT QUALIFY TO SELL THE GREATEST PROPOSITION CONCEIVED.
ADDRESS P. O. BOX 208, HOLLYWOOD, CALIF.

GOOD MAN wanted to buy 5 acres or more young avocado orchard home; wonderful climate, ideal frostless location, San Diego county. Want a man who can invest $5000 to $10,000 cash. Will give steady work to buyer at $125 per month to help care for other avocado groves. Fine chance for good man with money to invest in orchard home with chance to earn money. References given and required. Address P. O. Box 84, Fallbrook, Cal.

BIG MAIL ORDER BUSINESS
Have good stock on hand, dies and all ready for immediate sale. Sells for $1, weighs less than 4 ounces. If you have $5000 cash, arrange for interview. Address O, box 501, Times Branch.

SAN PEDRO

The best business town on the coast. For business chances, write or see SCOTTS, San Pedro, Calif.

REAL business, established 10 yrs., 25-yr. lease, $30,000 to $50,000 required. Any good business man can handle. No special knowledge needed. A money maker, perfectly safe. Call owner, eves. only, GL. 4296.

EXCELLENT corner in 4 year old public market, good for restaurant, delicatessen, candy, cigars, etc. Reasonable rent. Apply 1450 M. PICO-WILSHIRE BLDG. W. Hellman Bldg. Phone VA. 5243.

LADY partner silent or active with $1000 now, over 30 yrs. old, office exp. essential, but not necessary, one of the best proposition in So. Cal. Call 1 to 3 p.m. 1127 Crocker. Address N, box 469, Times Branch.

CAPITAL FURNISHED
If you have a going business that needs additional capital, come in to see us. We can help you. J. B. MENZ CO., 419 Pacific National Bank Bldg., 8th and Hill.

FOR RENT in splendid new building, ground-floor room for beauty parlor; big money can be made by the right party. Apply South Coast Land Company, 912 Garland Bldg. TRinity 3161.

MAN with $1500 and auto John sells. Right man can handle a State exclusively. Indorsed by national organization. Unusual possibility. 206 LISSNER BLDG.

EXCEPTIONAL opportunity, clearing around $35 a week, will positively double within 60 to 90 days, owner must sell on acct. of other bus. interests. VAn. 4520.

YOU can become part owner of 2 patents of interest to small investment. Inventor will consider employment by manufacturing concern. Address P, box 1, Times Office.

FOR sale, wholesale jobbing and sales office doing good business now, can be greatly increased. several good lines, small investment. 415 Bryson Bldg.

PLEASANT Holly. business, no experience necessary if capable & willing to learn. Net $75 week to start, with big future. Investment fully secured. $847 SUNSET BLVD.

WILL sacrifice downtown furniture store, good location, cheap rent, money maker. Owner has other interest. Address N, box 298, Times Branch.

CAPITAL FOR FINANCING—
If you are planning to organize a company or sell stock, see HITCHCOCK & CO. (Estab. over 7 years.) 713 Inv. Exch. Bldg., 8th & Olive.

WANTED—$5000 cash for ½ interest in going and growing business. Essential partnership in present equipment and stock in trade. 2-yr. straight loan, 12% per month. TH. 4201.

FOR SALE, CHEAP. Stock clothing, shoes, fixtures and lease, best location, fine opening for permanent business, about $4500. Address 645 3RD ST., San Bernardino.

FOR sale, soft drink, magazine and cigar store, well located, on Main, Redlands. 335 Orange st., Redlands, Cal.

MAN, business ability, handle own capital. Small equipment, for article big demand. Address R box 227, Times Office.

TUJUNGA where asthma disappears. Mod., attr. Real estate office, central corner. 20 rms. & bath. Income pays like mines & oil; stable, safe as 1st mtgs., for 12% & big bonus. Address O, box 127, Times Branch.

OPPORTUNITY for one with $1000 to invest and work with me in my building business. Wish to expand. Address O, box 249, Times Branch.

FURNITURE 7 rms., rent $45. Salt, light bus. & inc. home. Close-in $350. BE. 2540.

CORNER grocery, good business, cop. theater, must quit partner. Will sacrifice. Owner, 2701 TEMPLE.

GOOD thing for right man, profitable, 5 coast States. $800. Address R, box 21, Times Office.

IF you want to make some quick money and can finance yourself, I think I have a piece of interest to you. Call Whitney 4621.

FLL build garage, gas sta., 79 or 72 Vermont, Field, Hotel St. Rests. HIGH-class employment office for sale; call TR. 8760, 8:30 to 5.

SOMETHING NEW, big money, 1 int., in talent only $2500. AX. 1151

Gas Station Sacrifice

Only $1500 down, 20-yr. lease, rent $125. Profit $400. Health forces sale.
WALLACE, 416 W. 8TH, R. 1206-7

GAS STA. TO LEASE, 3 yrs. pumps, long lease, low rent, well loc., $400 & invoice stock. 1st yr. 200 gal. day. 3148 W. WASHINGTON.

GAS superstation, eqpt. location, long lease, cheap rent. Chance of a lifetime. Will sell on long term or reasonable cash basis. Call at 1407 EAST 4TH ST. PICO.

GAS station, 1 yr. pumps, good cor. location, long lease, cheap rent. Pumping 300 gal. day. Will sacrifice for $400 cash. See it today. 1112 W. 8TH ST. R. 316.

GAS st., pumping 15,000 mo. 9-yr. lease. Will take 1st part, say, $ good one. Netting from $400 to $600 per mo. Call 1 to 3 p.m. 1127 Crocker.

GAS station for sale by owner. Good corner, long lease, cheap rent. Phone CAn. 1444. 12:30 & 6:30 p.m., week days.

GAS sta. & lunch counter, lease, no bonus. Rent and inv. stock $600. S.E. corner Long Beach Blvd. & Twenty-Road. MU. 7414.

GAS station super. 76-yr. lease. Rent $100. Net, guaranteed. Terms. THE GAS STATION EXCHANGE 4200 So. Vermont. TH. 7145.

GAS STATION

For lease. Own. $200 S. San Pedro.

GAS sta. for lease. The best cor. on Broadway, everything new & up to date. 6101 S. BROADWAY.

GAS sta., 3 pumps, 3 rooms, 3 lots, all parts of city from $600 to $10,000. Better see HARMAN, 2326 W. Wash

GAS sta., 3 pumps, 2 rms. Close in. Lease 4 yrs. Make $200 mo. Pay rent and inv. stock. 918 W. Santa Barbara.

GAS sta., 1-yr. lease, 1 equip. $250 down. Rent $25. 4200 S. Broadway.

GAS sta. for lease. Busy super. No bonus. 5818 S. NORMANDIE.

GENERAL merchandise store location, Los Angeles in central business district, beautiful modern store front 25 ft. wide, 100 ft. deep. Good rent. Stock and fixtures about $28,000. Will clear about $700 month. Will sacrifice for $20,000 or part cash and clear property. Address R, box 35, Times Office.

GROCERY and DELICATESSEN for LEASE, doing good bus. Fixtures furnished, including registers, scales 4400 HOLLYWD BLV. HE. 2479.

GROC. mkt., overseas business $140 day. Rent $45, lease. Will invoice. Owner going to Toledo. VE. 9207.

GROCERY, fruit & veg. specialties, & eqpt., for rent in established mkt. Wilshire dist. WA. 2783 or HO. 2924

GROC. store, neighborhood store, 3 furn. living rms. $900. 498 South Spring. ROOM 816.

GROC., good cash bus., no competition, corner stock, must sell. 1259 Las Palmas.

GROCERY and DELICATESSEN & bakery, will sacrifice for $1000, good location, 4856½ Santa Monica Blvd.

GROCERY—Must sell immediately at sacrifice, small stock. Best buy in town. 5513 Virginia ave., Holly'd.

GROCERY, fruits. Open front mkt. Good lease. Clearing $400 mo. Consider trade. Own. 7619 Central.

GROCERY (coan & carry.) sales $175 day, competition, sublease pay $75 rent. 412 SO. L. A. ST.

GROCERY store, only one of its kind. Imported & domestic merchandise. Address R, box 33, Times Office.

GROCERY, fully equipt., with living rooms. Rent $80 mo. 4907 Lankershim Blvd.

GROCERY & gas station. Fine stock. Good location. Must sell. Sacrifice. 1540 Valley Blvd., Rosemead.

GROCERY & market, splendid opportunity, close in. This is a real sac. $2000 bills. 401 Venice Blvd.

GROC. net $400 mo., steady community trade, rent $50. Open mkt. 146 E. Blanco, Maywood. No agts.

GROCERY store with 1-r. house & garage. Inquire 407 So. Everett, Glendale. Courtesy to realtors.

BUSINESS OPPORTUNITIES
Of Many Kinds
In Alphabetical Order —85-A

CLEANING & dyeing est. for sale at once, cheap. Good business in good neighborhood. Call after Sunday 1208 Venice Blvd., formerly W. 14th st. WE. 7555.

CLEANING pressing & tailoring, good location, no competition, Hoffman press, drop-in trade. Living quarters. 2524 Colo. Blvd. Eagle Rock.

CONFECTIONERY, fountain & lunch, lost my wife, must sacrifice wonderful lease, cor. on heavy traveled blvd., making good money, living rm., sm. cash payment; might trade. Owner, 3150 GLENDALE BLVD.

CONFECTIONERY, next to theater, good place for candy maker, 14 yrs. on block, clear lot as part trade. Price $975. Address N, box 188, Times Office.

CONFECTY, clears $175 monthly—Price $500, only $200 down, nice living rms. Will give trial, call 521, Call 208 Delta Bldg. 426 Spring.

CONF., soda ft. & lt. lunch, hdwd. booths, ideal for cpls. Low rent, lease. $700 handles. Own., 1405 Sunset

CONFEC. fount. & lunch, dntn. loc. Ideal for man & wife. Long lease. Low rent. $1000, bal. time. 129 N. Hope

CONFECTIONERY, fountain, etc., 2 rms. Must go east. Make offer. 2218 COLORADO BLVD., Eagle Rock.

CONF., well equipped conf. & fount. lunch, for lease in cor. store, theater block. Good oppor. WA. 1527.

DANCE CAFE

An opportunity to invest in an incorporated downtown dance cafe in the heart of the new theatrical district is offered to a limited number. This cafe is along entirely different lines and will fill a long-felt want in Los Angeles. If you want action and quick results call at 324 Financial Center Bldg., 7th and Spring st. between 9 o'clock and 12 m., or phone TR. 8212, for appointment.

DELICATESSEN & lunch. Must sell on account of sickness. Low rent. Phone 4470 W. Washington. CALLAHAN.

DO-NUT shop (Dawn.) Fully equip., automatic Donut mach. A SNAP. 724 W. Vernon ave. EM. 7013.

DRESSMAK. & hem. est. 2 yrs. Snap. 1313 Seville, Walnut Park. DE. 6694.

DRUG store, center of Hollywd., doing $150 day. Choice long-term lease, fountain leased 9 yrs. all op. person. No agts. Owner, Address J, box 41, Times Office.

DRUG STORE—Long estab. on busy blvd., excellent long lease. Exceptional opportunity. Price made for immediate sale. 901 SUNSET BLVD.

DRUG STORE for sale or exchange. Owner not druggist, take real estate, stock or what? Price $8000. Easy terms. OL. 5301.

DRUG store sacrifice, doing $125. Rent $35. Fix. cost $14,000. Stock $4500. Take $15,000 for quick deal. Terms. 211 GRANT BLDG. Vandike 0437.

DRUG store $12,000 clearing $4000 per year. Excellent location. Must see TURNER, 855 S. L. A. st.

DRUG store sacrifice. Nets over $800 per month. Building investment. Leaving city. Get busy. EM. 5146.

DRY goods, notions, etc. Paying bus. Wonderful opportunity in fast growing suburb. WH. 2413.

DRY goods, men's furnishings, shoes, fixtures. Retiring. Sac. 4615½ S. Vermont.

FOOD MANUFACTURING, PROFITS LARGE. PRICE $750. VE. 6102.

FOUNTAIN lunch-room, confectionery, well-equipped kitchen, 5-yr. lease, at 4232 Beverly Boulevard.

FOUNTAIN, back bar & counter for sale $300. 5773 S. VERNON AVE.

FRUIT & vegetable stand, finest, Holly'd Transier cor. A real opportunity. 6101 HOLLYWOOD BLVD.

GARAGE and salesroom established for years in thriving city, Standard parallelled location. Near Athletic Club in Hollywood. Needs male manager; newly organized, having unsatisfied customers in this nature. Must invest $1000. Enormous profits assured through influential connections. Call GR. 0988 for appt.

Orange Drink Stand

5-YR. LEASE. 427 S. MAIN ST. ANDERSON or DACY. TU. 2454.

FAIR-sized grocery & market in thriving town in San Fernando Valley. Good clean stock of high grade paint. Good fixtures. Reasons for selling. Address N, box 206, Times Office.

PAINT business for sale, prosperous downtown. Address N, box 206, Times Office. Price $10,000. Willits, 6943391.

PARTNER for general merchandise store located downtown Los Angeles. Will stand investigation. Partner must be able to work in store. Capital required, $7000. Address R, box 37, Times Office.

PARTNER, ½ interest in old estab. office business. Should clear $500 to $600 monthly. Will arrange $250 weekly drawing account. Willing to incorporate. See MR. COWPER, 401 Central Bldg., cor. 5th & Hill.

PARTNER, nursery established 5 yrs., fine location, low rent. Too much work for present owner. Partner must be able to work in store. Capital required, $7000. Address R, box 37, Times Office.

PARTNER, ½ interest in old estab. office business. Should clear $500 to $600 monthly. Will arrange $250 weekly drawing account. Willing to incorporate. See MR. COWPER, 401 Central Bldg., cor. 5th & Hill.

PARTNER, nursery established 5 yrs., fine location, low rent. Too much work for present owner. Partner must be able to work in store. Capital required, $7000. Address R, box 37, Times Office.

PARTNERS want fact